

# kolin

air conditioner

11-Jun-21

**ATTN: MR. ADRIANO CHUA GO**

M. RESIDENCES BLK. 9 LOT 3, ACACIA ESTATE, TAGUIG CITY

Sir/Ma'am,

Please find below the quotation of Air-conditioner as per survey results.

MODEL	DESCRIPTION	QTY	UNIT PRICE	DISCOUNTED PRICE	TOTAL
<b>KLG-IF40-4D1M</b>	3.0 TR FLOOR MOUNTED INVERTER AC	<b>1</b>	99,995.00	81,995.90	<b>81,995.90</b>
<b>KSM-IW20-6H1M</b>	2.0 HP WALL MOUNTED REGULAR INVERTER AC	<b>1</b>	46,465.00	38,101.30	<b>38,101.30</b>
<b>KSM-IW15-6H1M</b>	1.5 HP WALL MOUNTED REGULAR INVERTER AC	<b>3</b>	35,945.00	29,474.90	<b>88,424.70</b>
Add: Estimated installation charge:					
	GF LIVING, DINING/KITCHEN (KLG-IF40-3D1M)		38,315.00		
	2F BEDROOM 1 (KSM-IW15-6H1M)		24,875.00		
	MASTER'S BEDROOM (KSM-IW20-6H1M)		25,880.00		
	3F WORK AREA (KSM-IW15-6H1M)		19,995.00		
	BEDROOM 3 (KSM-IW15-6H1M)		27,660.00		
<b>Others: Delivery Charge</b>					<b>600.00</b>
<b>TOTAL ESTIMATED COST OF THE PROJECT</b>					<b>345,846.90</b>

*Note: Price is subject to change without prior notice.*

*Price is VAT Inclusive.*

**Terms: Full payment of unit before delivery. If check, subject for 3 days clearing**

**For Installation charge, 50% Downpayment before installation. 50% after completion of the project.**

**\* Warranty:**

**For Split Type**

*Residential - 1 year parts & labor, 5 years compressor & One time free cleaning in the first year.*

We thank you for giving us the opportunity to offer our product and services, hoping that we receive your purchase order.

If you need assistance don't hesitate to call the under signed at 8852-6473.

Very Truly Yours,

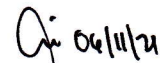

**GLORIA TIFFANY T. ABESAMIS**

KMI Assistant

Noted by:

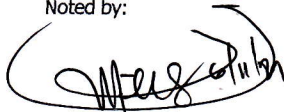

**MART NATHANIEL R. FLORES**

Assistant Supervisor

Approved by:



**MR. OLIVER M. FILOTEO**

Executive Vice President

KMI-QUOTE-06-21-0448

18%-DCG

Conforme: \_\_\_\_\_  
SIGNATURE OVER PRINTED NAME

**Kolin Marketing, Inc.**

1854 Sta. Rita St., Guadalupe Nuevo, Makati City

www.kolinphil.com.ph

Tel.: (632) 852-6473

Fax: (632) 852-2170 / (632) 852-4792

June 11, 2021

Adriano Chua Go

M. Residences Blk 9 Lot 3, Acacia Estate Taguig City

MODEL	QUANTITY
KLG-IF40-3D1M	1
KSM-IW20-6H1M	1
KSM-IW15-6H1M	3

## GROUND FLOOR

LIVING, DINING/KITCHEN	Area ≈ 54 sq.m
------------------------	----------------

ACU 1	4.0hp Floor mounted Inverter	KLG-IF40-3D1M
	Estimated Pipe Length	60 ft
	Estimated Royal Cord Length	134 ft
	Initial Charge	P 10,000.00
	Includes:	
	Labor	
	10ft Copper Tube	
	10ft Royal Cord	
	Circuit Breaker (40-1PH)	
	Indoor Bracket	
	Other Consumables	

Additional Charges	Description	Unit	Price Per Unit	Subtotal
Copper Tube	3/4"x 1/2"	50 ft	P 300 / ft	P 15,000
Royal Cord	2.mm2 x 4C	124 ft	P 35 / ft	P 4,340
Royal Cord (ODU-Breaker)	5.5mm2 x 3C	7 ft	P 50 / ft	P 350
Outdoor Bracket(floor)	fabricated	1 pc(s)	P 2,500 / pc	P 2,500
Rubber Insulation	2 1/8"x3/4" x 6'	4 pc(s)	P 350 / pc	P 1,400
Full Thread	3 meters	1 pc(s)	P 150 / pc	P 150
Chipping(for coppertube and drainline)		7 metrs	P 500 / mtr	P 3,500
Pipe hanger	3 inches	5 pc(s)	P 120 / pc	P 600
Drain hose (drainline)	PVC 3/4	2 pc(s)	P 150 / pc	P 300
Drain Hose	White -1/2"	7 ft	P 25 / ft	P 175
				P 28,315.00

Estimated Charges	P 38,315.00
-------------------	-------------

## SECOND FLOOR

BEDROOM1	Area ≈ 12.5 sq.m
----------	------------------

ACU 2	1.5hp Wallmounted Inverter	KSM-IW15-6H1M
	Estimated Pipe Length	43 ft
	Estimated Royal Cord Length	50 ft
	Initial Charge	P 5,500.00
	Includes:	less bracket
	Labor	
	10ft Copper Tube	
	10ft Royal Cord	
	Circuit Breaker (30A)	
	Other Consumables	

Additional Charges	Description	Unit	Price Per Unit	Subtotal
Copper Tube	1/4"x 1/2"	33 ft	P 300 / ft	P 9,900
Royal Cord	2.mm2 x 4C	40 ft	P 35 / ft	P 1,400
Royal Cord (ODU-Breaker)	3.5mm2 x 3C	7 ft	P 40 / ft	P 280
Rubber Insulation	2 1/8"x3/4" x 6'	5 pc(s)	P 350 / pc	P 1,750
Full Thread	3 meters	1 pc(s)	P 150 / pc	P 150
Pipe hanger	3 inches	6 pc(s)	P 120 / pc	P 720
Chipping(for coppertube and drainline)		5 metrs	P 500 / mtr	P 2,500
Outdoor Bracket(floor)	fabricated	1 pc(s)	P 2,500 / pc	P 2,500
Drain Hose	White -1/2"	7 ft	P 25 / ft	P 175
				P 19,375.00

Estimated Charges	P 24,875.00
-------------------	-------------

Head Office:

1854 Sta. Rita St., Guadalupe Nuevo, Makati City

www.kolinphil.com.ph

Tel.: (632) 851-2711, 12 or 15

Fax: (632) 852-2170 / Sales Dept. Fax: (632) 852-4791

Kolin Plant:

Blk 3 Lt 5 Main Drive, FCIE Compound, Brgy,

Langkaan I, Dasmariñas, Cavite

Tel.: (632) 749-2118

Fax: (046) 402-0793

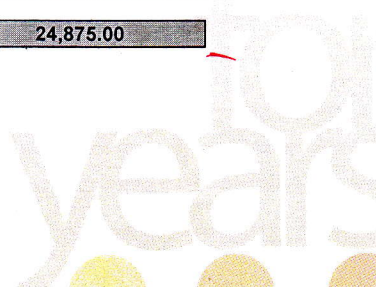



Area  $\approx 21$  sq.m

**KSM-IW20-6H1M**

Estimated Royal Cord Length	53	ft
-----------------------------	----	----

Initial Charge	P	5,500.00
Includes:		less bracket

Labor  
10ft Copper Tube  
10ft Royal Cord  
Circuit Breaker (30A)  
Other Consumables

Additional Charges	Description	Unit	Price Per Unit	Subtotal
Copper Tube	1/4"x 1/2"	36 ft	P 300 / ft	P 10,800
Royal Cord	2.mm2 x 4C	43 ft	P 35 / ft	P 1,505
Royal Cord (ODU-Breaker)	3.5mm2 x 3C	7 ft	P 40 / ft	P 280
Rubber Insulation	2 1/8"x3/4" x 6'	5 pc(s)	P 350 / pc	P 1,750
Full Thread	3 meters	1 pc(s)	P 150 / pc	P 150
Pipe hanger	3 inches	6 pc(s)	P 120 / pc	P 720
Chipping(for coppertube and drainline)		5 metrs	P 500 / mtr	P 2,500
Outdoor Bracket(floor)	fabricated	1 pc(s)	P 2,500 / pc	P 2,500
Drain Hose	White -1/2"	7 ft	P 25 / ft	P 175
				P 20,380.00

Estimated Charges	P	25,880.00
-------------------	---	-----------

### THIRD FLOOR

Area  $\approx 15$  sq.m

**KSM-IW15-6H1M**

Estimated Royal Cord Length	40	ft
-----------------------------	----	----

Initial Charge	P	5,500.00
Includes:		less bracket

Labor  
10ft Copper Tube  
10ft Royal Cord  
Circuit Breaker (30A)  
Other Consumables

<b>Additional Charges</b>	<b>Description</b>	<b>Unit</b>	<b>Price Per Unit</b>	<b>Subtotal</b>
Copper Tube	1/4"x 1/2"	23 ft	P 300 / ft	P 6,900
Royal Cord	2.mm2 x 4C	30 ft	P 35 / ft	P 1,050
Royal Cord (ODU-Breaker)	3.5mm2 x 3C	7 ft	P 40 / ft	P 280
Rubber Insulation	2 1/8"x3/4" x 6'	2 pc(s)	P 350 / pc	P 700
Full Thread	3 meters	1 pc(s)	P 150 / pc	P 150
Pipe hanger	3 inches	2 pc(s)	P 120 / pc	P 240
Chipping(for coppertube and drainline)		5 metrs	P 500 / mtr	P 2,500
Outdoor Bracket(floor)	fabricated	1 pc(s)	P 2,500 / pc	P 2,500
Drain Hose	White -1/2"	7 ft	P 25 / ft	P 175 P
				<b>14,495.00</b>

<b>Estimated Charges</b>	<b>P</b>	<b>19,995.00</b>
--------------------------	----------	------------------

BEDROOM3						Area ≈ 19 sq.m	
ACU 5	1.5hp Wallmounted Inverter	KSM-IW15-6H1M					
	Estimated Pipe Length	46	ft				
	Estimated Royal Cord Length	51	ft				
	Initial Charge					P	5,500.00
	Includes:						less bracket
	Labor						
	10ft Copper Tube						
	10ft Royal Cord						
	Circuit Breaker (30A)						
	Other Consumables						
Additional Charges	Description	Unit	Price Per Unit			Subtotal	
Copper Tube	1/4"x 1/2"	36 ft	P	300	/ ft	P	10,800
Royal Cord	2.mm2 x 4C	41 ft	P	35	/ ft	P	1,435
Royal Cord (ODU-Breaker)	3.5mm2 x 3C	7 ft	P	40	/ ft	P	280
Rubber Insulation	2 1/8"x3/4" x 6'	6 pc(s)	P	350	/ pc	P	2,100
Full Thread	3 meters	1 pc(s)	P	150	/ pc	P	150
Pipe hanger	3 inches	6 pc(s)	P	120	/ pc	P	720
Scaffoldings	2sets small	1 del	P	1,500	/ del	P	1,500
Chipping(for coppertube and drainline)		5 metrs	P	500	/ mtr	P	2,500
Outdoor Bracket(floor)	fabricated	1 pc(s)	P	2,500	/ pc	P	2,500
Drain Hose	White -1/2"	7 ft	P	25	/ ft	P	175
						P	22,160.00
Estimated Charges						P	27,660.00
Total Estimated Charges						P	136,725.00

Validity: This quotation is valid for a period of fifteen (15) days from the date thereof, subject to our confirmation thereafter.

**Note:**

- 1 Location of indoor and outdoor units were agreed by the customer and Kolin's surveyor.
- 2 AC drain line will be tapped to the nearest drain provision provided by the customer's contractor.
- 3 Need for marking and site visit before installation.
- 4 Layout of drainline and chipping is included. Put sleeve for each unit for water proofing as per site engineer.
- 5 Assuming 3m floor height(slab to slab)
- 6 WORKING DATE: from JUNE 14- JUNE 30 as per Project engineer.
- 7 ACU4 and ACU5, need to operate at the same time to avoid undercapacity.
- 8 Need rapid test in all technicians. **Rapid Test is not part of this quotation.**
- 9 Bring harness, rope and scaffoldings for outdoor location.
- 10 Working days: Monday to Saturday, 8am- 5pm with parking.
- 11 Mechanical Plans, Permits, Electrical permits not included.
- 12 Deflectors, masonry, carpentry, chipping & plastering (finishing & restoration) are not included in the installation.
- 13 Electrical power supply (feeder line) 220v/ 60hz/ 1ph, is not included in the scope of work of Kolin.
- 14 **Final charges will be based on actual installation.**

Prepared by:

**Jeffrey Dadios**  
Field Surveyor

Customer Conformee:

Signature Over Printed Name

Reviewed by:

**Engr. Noel Christopher Cortez**  
Project Survey Head

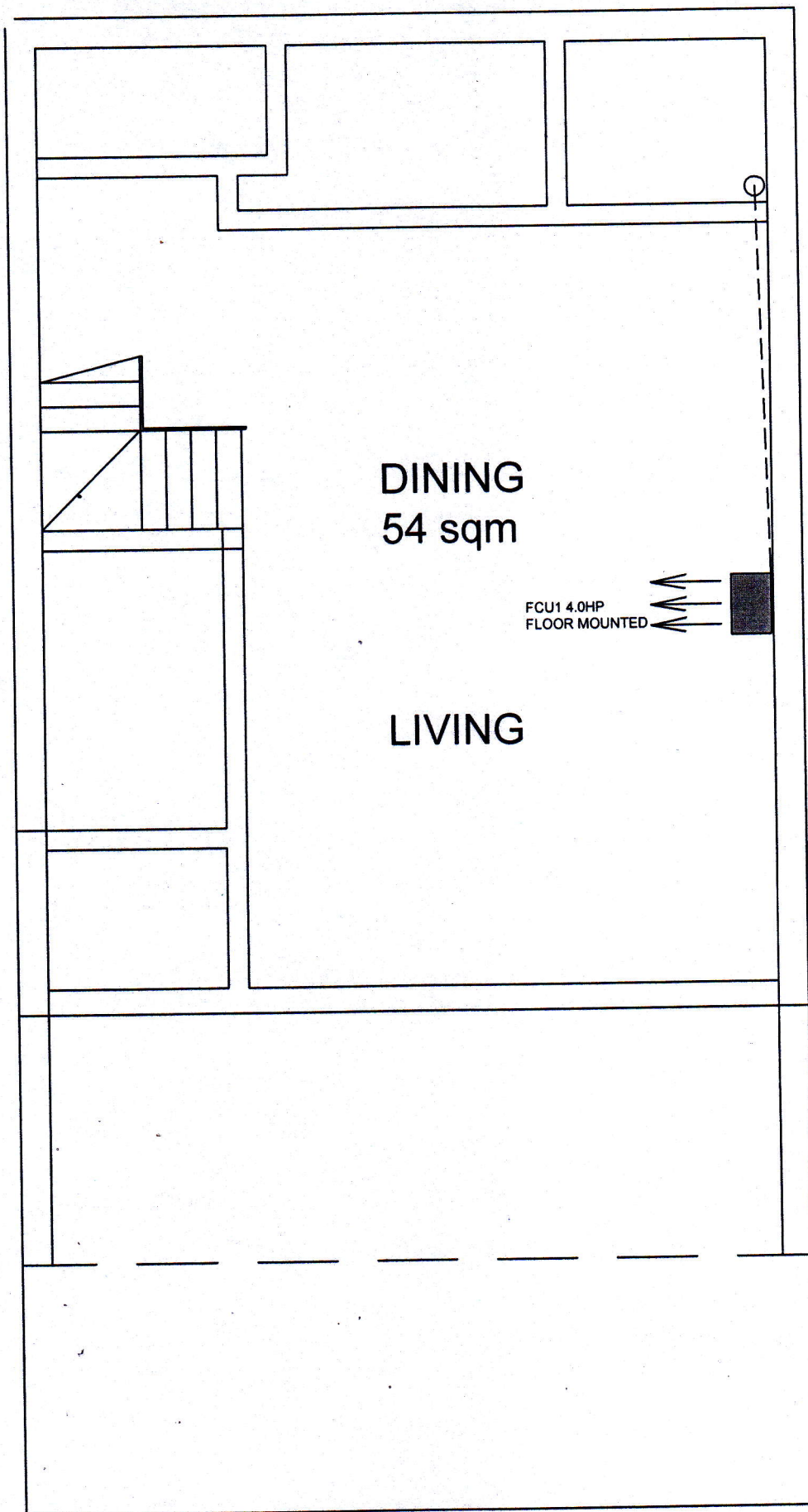

GROUND FLOOR



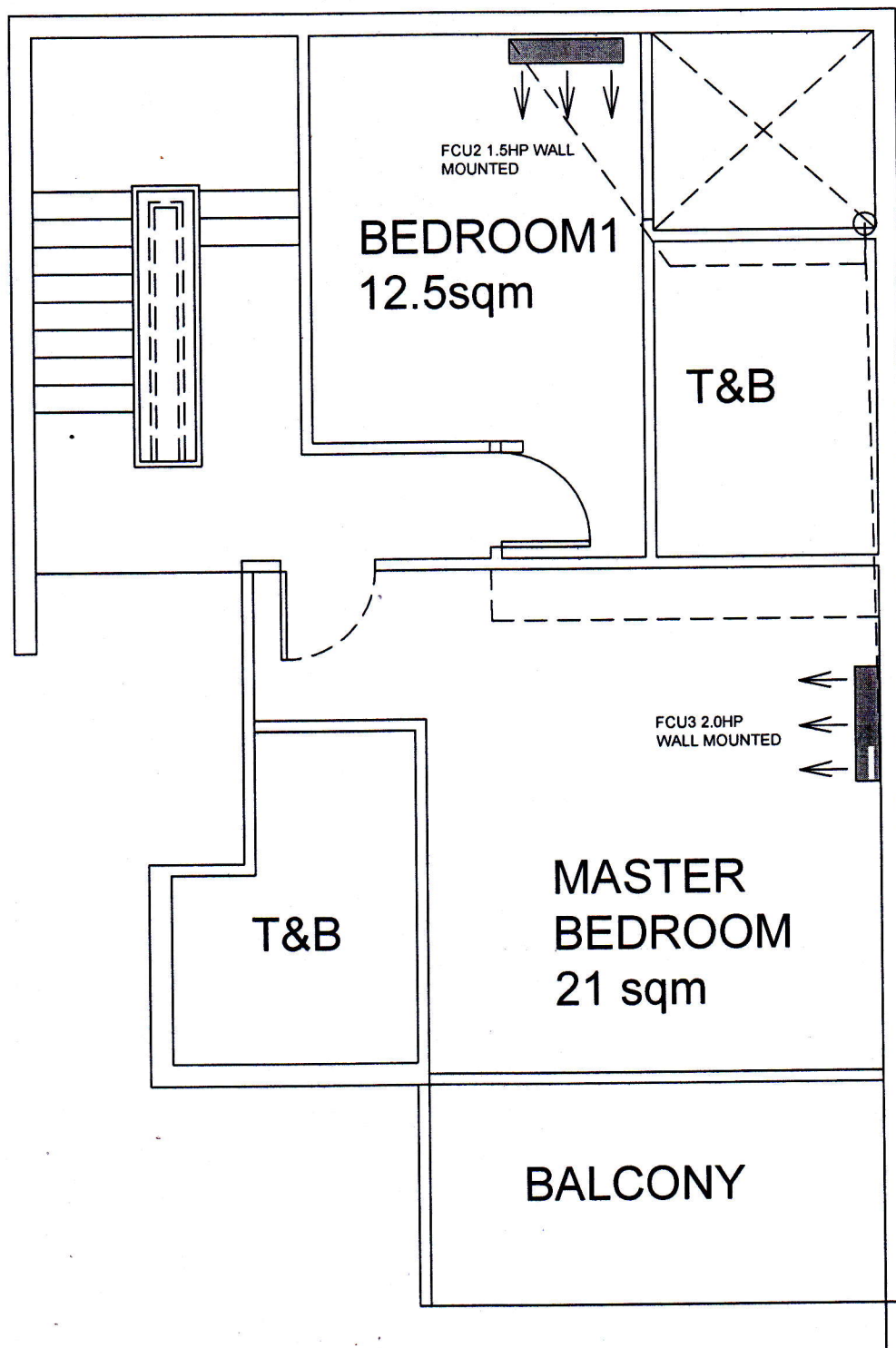

**SECOND FLOOR**

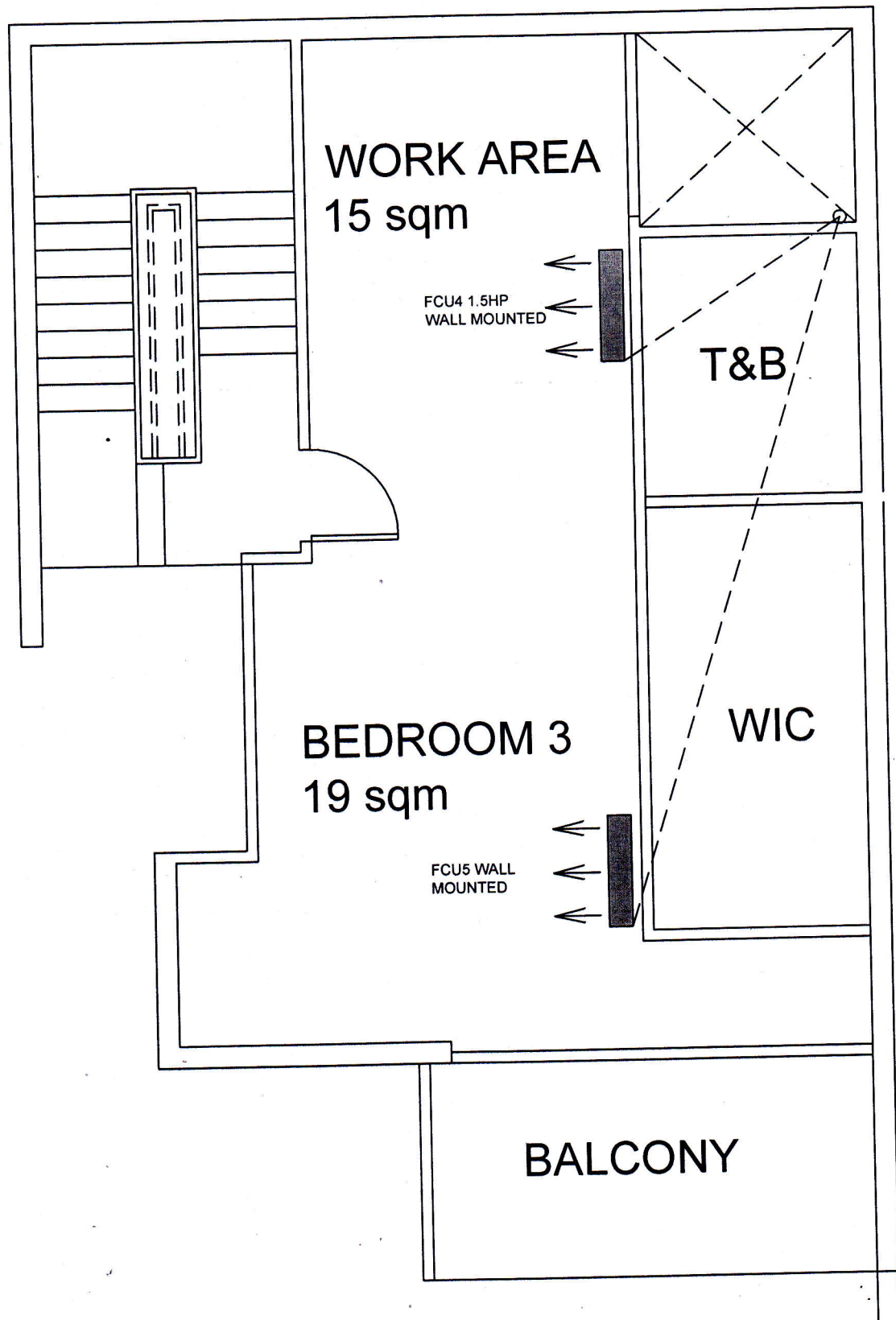

THIRD FLOOR

