

# kolin

air conditioner

June 6, 2024

AGGYO Cakes  
#18 SCOUT RALLOS ST., BRGY. LAGING HANDA, QUEZON CITY  
TEL#: 0917-8161117  
Email: astula.bersamin@gmail.com

Dear Ma'am/Sir,

Kolin Marketing Inc., is extremely honored for your endorsement of Kolin brand and we are please to offer you with a special price/s for the following items.

## A. EQUIPMENT & INSTALLATION

QTY	U/M	MODEL / DESCRIPTION	SRP	DISCOUNTED PRICE		AMOUNT
1	UNIT/S	MODEL: KLG-IF70-5G1M32 KOLIN FLOOR MOUNTED AIRCONDITIONER 61,200 Kj/h (5.0TR) FULL DC INVERTER R-32 SINGLE PHASE	171,395.00	125,688.10	PHP	125,688.10
2	UNIT/S	MODEL: KSG-IWF-30WFF-8K1M32 KOLIN WALL MOUNTED PRIMUS GOLD AIRCONDITIONER 29,500 Kj/h (3.0HP) FULL DC INVERTER W/ WIFI R-32	74,995.00	54,496.10	PHP	108,992.20
1	UNIT/S	MODEL: KSG-IWF-20WFF-8K1M32 KOLIN WALL MOUNTED PRIMUS GOLD AIRCONDITIONER 19,000 Kj/h (2.0HP) FULL DC INVERTER W/ WIFI R-32	58,395.00	41,548.10	PHP	41,548.10
1	UNIT/S	MODEL: KSG-IWF-15WFF-8K1M32 KOLIN WALL MOUNTED PRIMUS GOLD AIRCONDITIONER 12,960 Kj/h (1.5HP) FULL DC INVERTER W/ WIFI R-32	45,795.00	31,720.10	PHP	31,720.10
1	UNIT/S	MODEL: KSG-IWF-10WFF-8K1M32 KOLIN WALL MOUNTED PRIMUS GOLD AIRCONDITIONER 11,484 Kj/h (1.0HP) FULL DC INVERTER W/ WIFI R-32	41,695.00	28,522.10	PHP	28,522.10
TOTAL UNIT COST					PHP	336,470.60
ESTIMATED COST OF INSTALLATION (please see attached)					PHP	144,165.00
OTHERS: DELIVERY CHARGE					PHP	600.00
TOTAL ESTIMATED COST OF THE PROJECT					PHP	481,235.60

## TERMS OF PAYMENT:

FULL PAYMENT OF UNIT AND DELIVERY CHARGE. IF CHECK, SUBJECT FOR 3 DAYS CLEARING.

## WARRANTY:

FOR FLOOR MOUNTED (Inverter): ONE (1) YEAR FREE PARTS AND LABOR, THREE (3) YEARS WARRANTY ON COMPRESSOR.  
FOR SPLIT TYPE : ONE (1) YEAR FREE PARTS AND LABOR, THREE YEARS (3) MAIN PCB , TEN (10) YEARS WARRANTY ON COMPRESSOR.

NOTES: PRICES ARE SUBJECT TO CHANGE WITHOUT PRIOP NOTICE.

PRICES IS VAT INCLUSIVE.

\*\*\* Need to sign waiver agreement due to under capacity of unit of customer's choice.

\*\* Cost of Installation is Package with the Unit(s), this cost cannot avail separately.

We thank you for giving opportunity to offer our product and services, hoping we receive your purchase order.

If you need assistance, don't hesitate to call the under signed at 0917-807-8607 or email at kmi\_asst@kolinphil.com.ph

Very Truly Yours,

  
JANELLEN LIM  
KMI-ASSISTANT

Noted By:  
  
MART NATHANIEL R. FLORES  
KMI-SUPERVISOR

KMI-QUOTE-06-24-0513  
ECY-22%/8K/4K

Approved By:

  
MS. EDITHA M. FLORES  
AVP - FINANCE

Conforme:

SIGNATURE OVER PRINTED NAME

Kolin Marketing, Inc.

1854 Sta. Rita St., Guadalupe Nuevo, Makati City

www.kolinphil.com.ph

Tel.: (632) 8852-6473

Fax: (632) 8852-2170 / (632) 8852-4792

Bringing comfort to your home.

June 6, 2024  
Aegyo Cakes  
#18 Scout Rallos St. Brgy Laging Handa Quezon City  
0917-8161117  
[astula.bersamin@gmail.com](mailto:astula.bersamin@gmail.com)

MODEL	Qty
KLG-IF70-5G1M32	1
KSG-IWF-30Wfy8K1M32	2
KSG-IWF-20Wfy8K1M32	1
KSG-IWF-15Wfy8K1M32	1
KSG-IWF-10Wfy8K1M32	1

<b>DINING AREA</b>		Area	124 sqm
--------------------	--	------	---------

<b>ACU 1</b>	<b>3.0 HP Wall Mounted Inverter</b>	<b>KSG-IWF-30Wfy8K1M32</b>			
	Estimated Pipe Length = 30 ft				
	Estimated Royal Cord Length = 35 ft				
	<b>Initial Charge</b>				₱ 4,700.00
	Includes:				Less outdoor bracket inclusion
	Labor				
	10ft Copper Tube				
	10ft Royal Cord				
	Consumables				
<b>Installation Materials</b>	<b>Description</b>	<b>Qty</b>	<b>Price per qty</b>	<b>Subtotal</b>	
Copper Tube	Ø 1/4" x Ø 5/8"	20 ft	₱ 400.00/ft	₱ 8,000.00	
Royal Cord (comm. wire)	2.mm2 x 4C	25 ft	₱ 100.00/ft	₱ 2,500.00	
Royal Cord (ACCU-Breaker)	3.5mm x 3c	5 ft	₱ 60.00/ft	₱ 300.00	
Circuit Breaker waterproof	30A / 1Ph	1 pc/s	₱ 1,000.00/pc	₱ 1,000.00	
PVC blue	3/4" x 10'	1 pc/s	₱ 150.00/pc	₱ 150.00	
Outdoor Bracket	fabricated( wall)	1 pc/s	₱ 5,000.00/pc	₱ 5,000.00	₱ 16,950.00

<b>Estimated Charges</b>	<b>₱ 21,650.00</b>
--------------------------	--------------------

<b>ACU 2</b>	<b>3.0 HP Wall Mounted Inverter</b>	<b>KSG-IWF-30Wfy8K1M32</b>			
	Estimated Pipe Length = 30 ft				
	Estimated Royal Cord Length = 35 ft				
	<b>Initial Charge</b>				₱ 5,500.00
	Includes:				
	Labor				
	10ft Copper Tube				
	10ft Royal Cord				
	Outdoor bracket (galvanize wall)				
	Consumables				
<b>Installation Materials</b>	<b>Description</b>	<b>Qty</b>	<b>Price per qty</b>	<b>Subtotal</b>	
Copper Tube	Ø 1/4" x Ø 5/8"	20 ft	₱ 400.00/ft	₱ 8,000.00	
Royal Cord (comm. wire)	2.mm2 x 4C	25 ft	₱ 100.00/ft	₱ 2,500.00	
Royal Cord (ACCU-Breaker)	3.5mm x 3c	5 ft	₱ 60.00/ft	₱ 300.00	
PVC blue	3/4" x 10'	1 pc/s	₱ 150.00/pc	₱ 150.00	
Circuit Breaker waterproof	30A / 1Ph	1 pc/s	₱ 1,000.00/pc	₱ 1,000.00	₱ 11,950.00

<b>Estimated Charges</b>	<b>₱ 17,450.00</b>
--------------------------	--------------------



**ACU 3 7.0 HP Floor Standing Inverter****KLG-IF70-5G1M32**

Estimated Pipe Length = 50 ft

Estimated Royal Cord Length = 57 ft

**Initial Charge****P 14,000.00**

Includes:

Labor

10ft Copper Tube

10ft Royal Cord

Indoor Bracket (10cm height)

Consumables

Installation Materials	Description	Qty	Price per qty	Subtotal
Copper Tube	Ø 3/8" x Ø 5/8"	40 ft	P 400.00/ft	P 16,000.00
Royal Cord (comm. wire)	2.mm2 x 4C	47 ft	P 100.00/ft	P 4,700.00
Royal Cord (ACCU-Breaker)	5.5mm x 3c	7 ft	P 70.00/ft	P 490.00
Circuit Breaker waterproof	60A / 1Ph	1 pc/s	P 1,000.00/pc	P 1,000.00
Outdoor Bracket	fabricated( wall)	1 pc/s	P 5,000.00/pc	P 5,000.00
PVC blue	3/4" x 10'	1 pc/s	P 150.00/pc	P 150.00
Drain Hose	White -1/2"	7 ft	P 25.00/ft	P 175.00
				<b>P 27,515.00</b>

**Estimated Charges P 41,515.00****ADMIN OFFICE****Area 8 sqm****ACU 5 1.0 HP Wall Mounted Inverter****KSG-IWF-10Wfy8K1M32**

Estimated Pipe Length = 46 ft

Estimated Royal Cord Length = 51 ft

**Initial Charge****P 4,500.00**

Includes:

Labor

10ft Copper Tube

10ft Royal Cord

Outdoor bracket (galvanize wall)

Consumables

Installation Materials	Description	Qty	Price per qty	Subtotal
Copper Tube	Ø 1/4" x Ø 3/8"	36 ft	P 350.00/ft	P 12,600.00
Royal Cord (comm. wire)	2.mm2 x 4C	41 ft	P 100.00/ft	P 4,100.00
Royal Cord (ACCU-Breaker)	3.5mm x 3c	5 ft	P 60.00/ft	P 300.00
PVC blue	3/4" x 10'	1 pc/s	P 150.00/pc	P 150.00
Circuit Breaker waterproof	30A / 1Ph	1 pc/s	P 1,000.00/pc	P 1,000.00
				<b>P 18,150.00</b>

**Estimated Charges P 22,650.00****AEGYO CAKES****Area 17 sqm****ACU 6 2.0 HP Wall Mounted Inverter****KSG-IWF-20Wfy8K1M32**

Estimated Pipe Length = 42 ft

Estimated Royal Cord Length = 47 ft

**Initial Charge****P 4,500.00**

Includes:

Labor

10ft Copper Tube

10ft Royal Cord

Outdoor bracket (galvanize wall)

Consumables

Installation Materials	Description	Qty	Price per qty	Subtotal
Copper Tube	Ø 1/4" x Ø 1/2"	32 ft	P 350.00/ft	P 11,200.00
Royal Cord (comm. wire)	2.mm2 x 4C	37 ft	P 100.00/ft	P 3,700.00
Royal Cord (ACCU-Breaker)	3.5mm x 3c	5 ft	P 60.00/ft	P 300.00
PVC blue	3/4" x 10'	2 pc/s	P 150.00/pc	P 300.00
Drain Pump Hose		20 ft	P 10.00/ft	P 200.00
Drain Pump	TKN	1 pc/s	P 2,900.00/pc	P 2,900.00
Circuit Breaker waterproof	30A / 1Ph	1 pc/s	P 1,000.00/pc	P 1,000.00
				<b>P 19,600.00</b>

**Estimated Charges P 24,100.00**

<b>COLD STORAGE</b>	Area	11 sqm
---------------------	------	--------

ACU 7 1.5 HP Wall Mounted Inverter **KSG-IWF-15Wfy8K1M32**  
Estimated Pipe Length = 33 ft  
Estimated Royal Cord Length = 38 ft  
**Initial Charge** ₱ 4,500.00

Includes:  
Labor  
10ft Copper Tube  
10ft Royal Cord  
Outdoor bracket (galvanize wall)  
Consumables

Installation Materials	Description	Qty	Price per qty	Subtotal
Copper Tube	Ø 1/4" x Ø 3/8"	23 ft	₱ 350.00/ft	₱ 8,050.00
Royal Cord (comm. wire)	2.mm2 x 4C	28 ft	₱ 100.00/ft	₱ 2,800.00
Royal Cord (ACCU-Breaker)	3.5mm x 3c	5 ft	₱ 60.00/ft	₱ 300.00
PVC blue	3/4" x 10'	1 pc/s	₱ 150.00/pc	₱ 150.00
Circuit Breaker waterproof	30A / 1Ph	1 pc/s	₱ 1,000.00/pc	₱ 1,000.00
				<b>₱ 12,300.00</b>

<b>Estimated Charges</b>	<b>₱ 16,800.00</b>
--------------------------	--------------------

<b>Total Estimated Charges</b>	<b>₱ 144,165.00</b>
--------------------------------	---------------------

Validity: This quotation is valid for a period of fifteen (15) days from the date thereof, subject to our confirmation thereafter.

**Installation notes:**

- 1 Location of indoor and outdoor units were agreed by the customer and Kolin's surveyor.
- 2 Mechanical Plans, Permits, Electrical permits not included.
- 3 It is recommended to operate ACU1, ACU2 and ACU3 at dining area at the same time to avoid undercapacity.
- 4 Expose coppertube in Cold Storage and Office, Embed copper tube lay on Dining area and Aegyo Cakes chipping works c/o customer contrator.
- 5 Lay out first before installation of units. For site visit with installer.
- 6 Deflectors, masonry, carpentry, chipping & plastering (finishing & restoration) are not included in the installation.
- 7 Air conditioning drain line and Electrical power supply (feeder line) **220v/ 60hz/ 1ph** , should be provided by customer's contractor.
- 8 **Final charges will be based on actual installation.**

Prepared by:

  
**Jeffrey Dadios**  
Field Surveyor

Customer Conformance:

\_\_\_\_\_  
Signature Over Printed Name

Reviewed by:

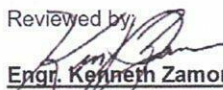
  
**Engr. Kenneth Zamora**  
Service Supervisor Shop and  
Field Operation

June 6, 2024

Aegyo Cakes

#18 Scout Rallos St. Brgy Laging Handa Quezon City

0917-8161117

astula.bersamin@gmail.com

Please be informed that the air-conditioner you intend to purchase is under capacity as compared to the following unit that we proposed:

Location	Area	Kolin's Recommendation	Customer's Choice	Remarks
Cold Storage	11 sqm	KSG-IWF-20WFY8K1M32	KSG-IWF-15WFY8K1M32	Calculated capacity 1.6HP, undersize by 0.1HP

Since the unit of your choice is under capacity, it is probable that you may experience the following;

1. Capacity of the unit to cool the area will take longer or it will not cool the area at all that may lead to your dissatisfaction with the cooling performance of our unit.
2. Power consumption will be higher due to frequent running of compressor for not reaching the desired temperature within the normal parameter.
3. Useful life of compressor will be shortened due to excessive running beyond the normal run cycle.

Considering the above conditions, we regret to inform you that we cannot guarantee the efficient performance of unit. **Also, One (1) year warranty for parts (compressor-full warranty).**

For your guidance and information

Prepared by:

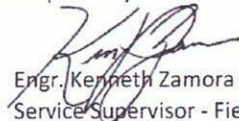

Engr. Kenneth Zamora  
Service Supervisor - Field and  
Shop Operation

Approved by:



Mr. Alvin de Rivera  
Service Manager

June 6, 2024

Customer Conforme:

Signature Over Printed Name



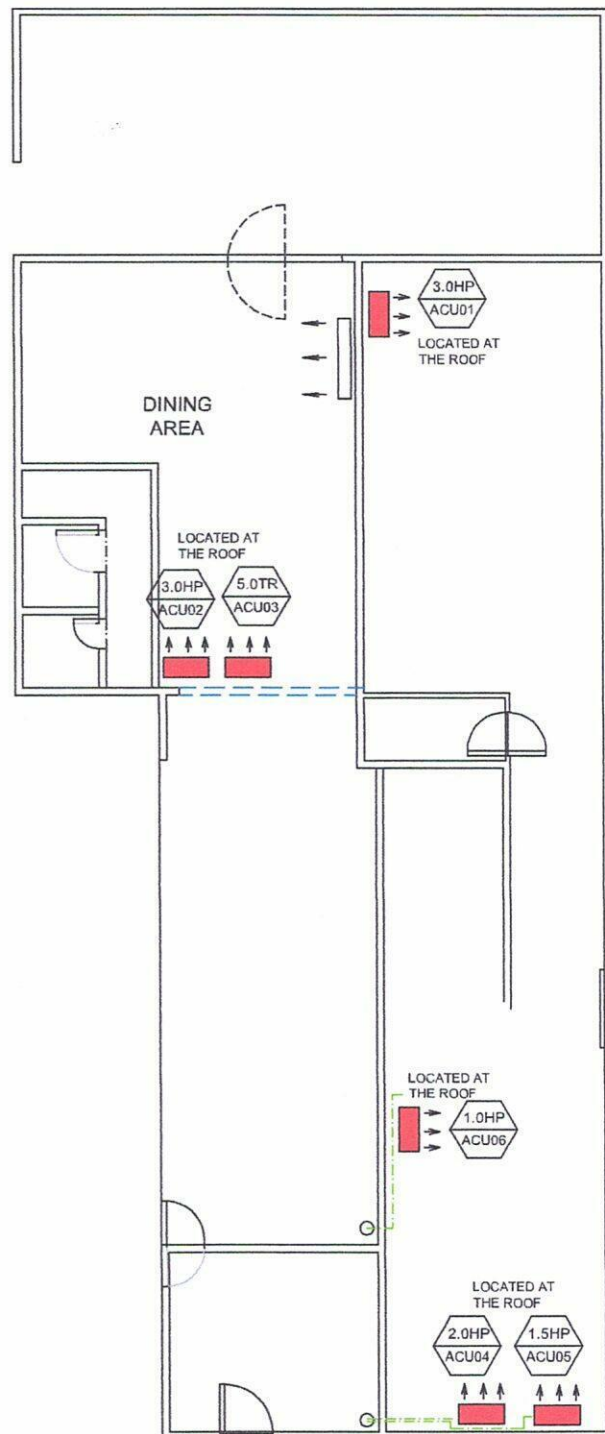
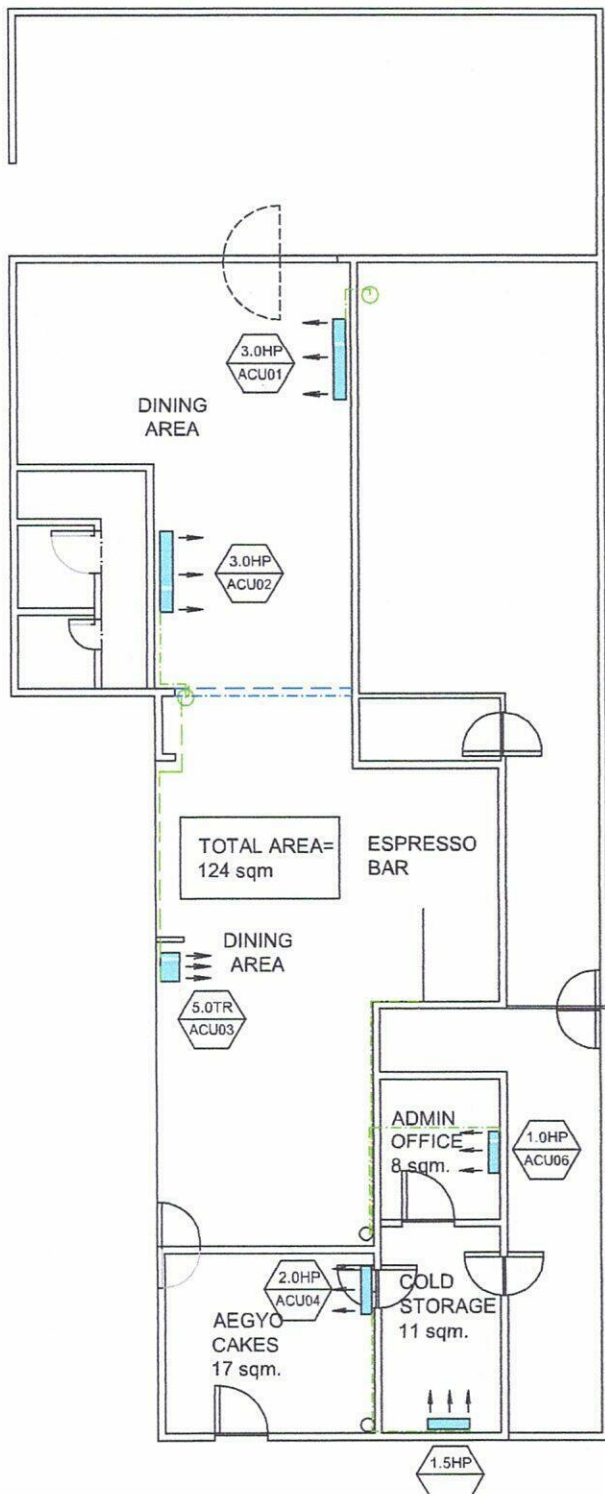

June 6, 2024  
Aegyo Cakes  
#18 Scout Rallos St. Brgy Laging Handa Quezon City

ACU#	Area Served	Air Conditioning Unit		Cooling Capacity HP	Electrical Data			Indoor Unit			Outdoor Unit		
		Model	Type		Voltage	Ph	Rated Amps	Width (mm)	Depth (mm)	Height (mm)	Width (mm)	Depth (mm)	Height (mm)
1	Dining Area	KSG-IWF-30WFY8K1M32	Wall mounted	3.0	230	1	13.0	1,122	247	329	960	402	660
2	Dining Area	KSG-IWF-30WFY8K1M32	Wall mounted	3.0	230	1	13.0	1,122	247	329	960	402	660
3	Dining Area	KLG-IF70-SG1M32	Floor standing	7.0	230	1	19.0	595	411	1882	1028	530	822
4	Aegyo Cakes	KSG-IWF-20WFY8K1M32	Wall mounted	2.0	230	1	6.3	1012	222	300	873	376	555
5	Cold Storage	KSG-IWF-15WFY8K1M32	Wall mounted	1.5	230	1	4.0	888	215	293	805	324	555
6	Office	KSG-IWF-10WFY8K1M32	Wall mounted	1.0	230	1	3.7	888	215	293	731	300	555