



October 6, 2025

FANTASTIC GOOD FOOD INC.  
18 FLEETWOOD HILLSBOROUGH SUBD., BRGY. CUPANG, ALABANG MUNTINLUPA CITY  
ATTN: MR. PATRICK KING  
TEL#: 0917-5241111

Dear Ma'am/Sir,

Kolin Marketing Inc., is extremely honored for your endorsement of Kolin brand and we are please to offer you with a special price/s for the following items.

A. EQUIPMENT & INSTALLATION

QTY	U/M	MODEL / DESCRIPTION	SRP	DISCOUNTED PRICE		AMOUNT
1	UNIT/S	MODEL: KSM-IW25-WCT10M1M32 KOLIN WALL MOUNTED CERTUS AIRCONDITIONER 23,210 Kj/h (2.5HP) REGULAR INVERTER W/ WIFI R-32	49,995.00	33,996.20	PHP	33,996.20
TOTAL UNIT COST					PHP	33,996.20
ESTIMATED COST OF INSTALLATION (please see attached)					PHP	12,220.00
OTHERS: DELIVERY CHARGE					PHP	600.00
TOTAL ESTIMATED COST OF THE PROJECT					PHP	46,816.20

TERMS OF PAYMENT:

FULL PAYMENT OF UNIT AND DELIVERY CHARGE. IF CHECK, SUBJECT FOR 3 DAYS CLEARING.

WARRANTY:

FOR SPLIT TYPE : ONE (1) YEAR FREE PARTS AND LABOR, THREE YEARS (3) MAIN PCB , TEN (10) YEARS WARRANTY ON COMPRESSOR.

NOTES: \*\*\* Need to sign waiver agreement due to under capacity of unit choice.

PRICES ARE SUBJECT TO CHANGE WITHOUT PRIOR NOTICE.

PRICES IS VAT INCLUSIVE.

**\*\* Cost of Installation is Package with the Unit(s), this cost cannot avail separately (cost will be based on actual works).**

**\*\*\* You may settle first payment for unit/s & delivery. Installation payment can be settled directly to installer after actual works.**

We thank you for giving opportunity to offer our product and services, hoping we receive your purchase order.

If you need assistance, don't hesitate to call the under signed at 0917-807-8607 or email at kmi\_asst@kolinphil.com.ph

Very Truly Yours,

JANELLEN S. LIM  
KMI-ASSISTANT

Noted by:

MART MANUEL R. FLORES  
KMI-SUPERVISOR

Approved By:

MS. EDITHA M. FLORES  
AVP - FINANCE

Conforme:

SIGNATURE OVER PRINTED NAME

KMI-QUOTE-09-25-0712-rev  
REG-24%/7K

Kolin Marketing, Inc.  
1854 Sta. Rita St., Guadalupe Nuevo, Makati City  
Tel.: (632) 8852-6473  
Fax: (632) 8852-2170 / (632) 8852-4792  
www.kolinphil.com.ph / kolinphilippines



October 6, 2025  
 FANTASTIC GOOD FOOD INC  
 18 Fleetwoods St. Hillsborough Subd. Cupang Alabang Muntinlupa

MODEL Qty  
 KSM-IW25-WCT10M1M32 1

**LIVING AREA** Area 41 sqm

ACU 2.5 HP Wall Mounted Inverter KSM-IW25-WCT10M1M32  
 Estimated Pipe Length = 10 ft  
 Estimated Royal Cord Length = 15 ft  
**Initial Charge** ₱ 8,500.00

Includes:  
 Labor  
 10ft Copper Tube  
 10ft Royal Cord  
 Outdoor Bracket (Wall)  
 Consumables

Installation Materials	Description	Qty	Price per qty	Subtotal
Royal Cord (comm. wire)	2.mm2 x 4C	5 ft	₱ 100.00/ft	₱ 500.00
Royal Cord (ACCU-Breaker)	3.5mm2 x 3C	7 ft	₱ 60.00/ft	₱ 420.00
PVC blue	3/4" x 10'	2 pc/s	₱ 150.00/pc	₱ 300.00
Dismantle	2.5hp	1 pc/s	₱ 2,500.00/pc	₱ 2,500.00
				<b>₱ 3,720.00</b>

**Total Estimated Charges** ₱ 12,220.00

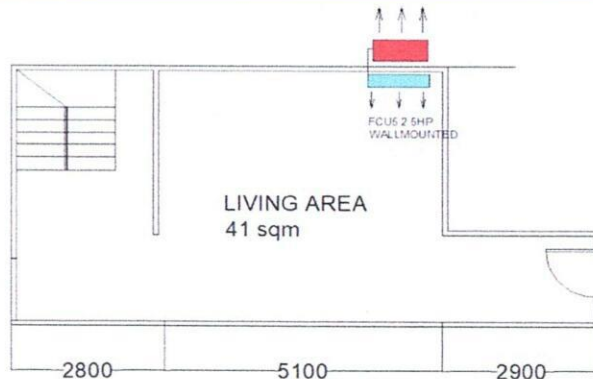

**Validity:** This quotation is valid for a period of fifteen (15) days from the date thereof, subject to our confirmation thereafter.

**Installation notes:**

- 1 Location of indoor and outdoor units, Recommendation only not yet final.
- 2 AC drain line will be tapped to the nearest drain provision provided by the customer's contractor.
- 3 Use existing Outdoor Breaker.
- 4 Working days: Monday to Saturday, 8am- 5pm with parking.
- 5 Mechanical Plans, Permits, Electrical permits not included.
- 6 Deflectors, masonry, carpentry, chipping & plastering (finishing & restoration) are not included in the installation.
- 7 Air conditioning drain line and Electrical power supply (feeder line) **220v/ 60hz/ 1ph** , should be provided by customer's contractor.
- 8 **Final charges will be based on actual installation.**

Prepared by:

Jeffrey Dadios  
 Field Surveyor

Customer Conformer:

\_\_\_\_\_  
 Signature Over Printed Name

Reviewed by:

Engr. Kenneth Zamora  
 Service Supervisor Shop and  
 Field Operation

October 6, 2025  
FANTASTIC GOOD FOOD INC  
18 Fleetwoods St. Hillsborough Subd. Cupang Alabang Muntinlupa

Please be informed that the air-conditioner you intend to purchase is under capacity as compared to the following unit that we proposed:

Location	Area	Kolin's Recommendation	Customer's Choice	Remarks
LIVING AREA	41 sqm	KSG IWF- 30WFY8K1M32	KSM-IW25-WCT10M1M32	Calculated 2.9hp Under by 0.4hp

Since the unit of your choice is under capacity, it is probable that you may experience the following;

1. Capacity of the unit to cool the area will take longer or it will not cool the area at all that may lead to your dissatisfaction with the cooling performance of our unit.
2. Power consumption will be higher due to frequent running of compressor for not reaching the desired temperature within the normal parameter.
3. Useful life of compressor will be shortened due to excessive running beyond the normal run cycle.

Considering the above conditions, we regret to inform you that we cannot guarantee the efficient performance of unit. **Also, One (1) year warranty for parts (compressor-10years).**

For your guidance and information

Prepared by:

Jeoffrey Dadios  
Surveyor

Noted by:

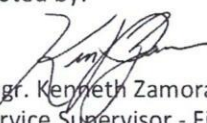
  
Engr. Kenneth Zamora  
Service Supervisor - Field  
and Shop Operation

Approved by:

  
Mr. Alvin de Rivera  
Service Manager

10/6/2025

Customer Conforme:

Signature Over Printed Name