



August 18, 2025

LY SYCIP

38 TAMARIND ROAD, BRGY. SOUTH FORBES PARK, MAKATI CITY

TEL#: 0917-8120433

Dear Ma'am/Sir,

Kolin Marketing Inc., is extremely honored for your endorsement of Kolin brand and we are please to offer you with a special price/s for the following items.

A. EQUIPMENT & INSTALLATION

QTY	U/M	MODEL / DESCRIPTION	SRP	DISCOUNTED PRICE		AMOUNT
1	UNIT/S	MODEL: KL-IF60-G6H1M32 KOLIN FLOOR MOUNTED AIRCONDITIONER 58,140 Kj/h (5.0TR) FULL DC INVERTER R32 SINGLE PHASE	165,995.00	112,156.20	PHP	112,156.20
TOTAL UNIT COST					PHP	112,156.20
ESTIMATED COST OF INSTALLATION (please see attached)					PHP	23,005.00
OTHERS: DELIVERY CHARGE					PHP	600.00
TOTAL ESTIMATED COST OF THE PROJECT					PHP	135,761.20

TERMS OF PAYMENT:

FULL PAYMENT OF UNIT AND DELIVERY CHARGE. IF CHECK, SUBJECT FOR 3 DAYS CLEARING.

WARRANTY:

FOR FLOOR MOUNTED (Inverter): ONE (1) YEAR FREE PARTS AND LABOR, FIVE (5) YEARS WARRANTY ON COMPRESSOR.

NOTES: PRICES ARE SUBJECT TO CHANGE WITHOUT PRIOR NOTICE.

PRICES IS VAT INCLUSIVE.

**** Cost of Installation is Package with the Unit(s), this cost cannot avail separately (cost will be based on actual works).**

***** You may settle first payment for unit/s & delivery. Installation payment can be settled directly to installer after actual works.**

We thank you for giving opportunity to offer our product and services, hoping we receive your purchase order.

If you need assistance, don't hesitate to call the under signed at 0917-807-8607 or email at kmi_asst@kolinphil.com.ph

Very Truly Yours,

JANELLEN S. LIM
KMI-ASSISTANT

Noted by:

MART NATHANIEL R. FLORES
KMI-SUPERVISOR

Approved By:

MS. EDITHA M. FLORES
AVP - FINANCE

KMI-QUOTE-08-25-0623
REG-24%/14K

Conforme:

SIGNATURE OVER PRINTED NAME

Kolin Marketing, Inc.

1854 Sta. Rita St., Guadalupe Nuevo, Makati City

Tel.: (632) 8852-6473

Fax: (632) 8852-2170 / (632) 8852-4792

www.kolinphil.com.ph / kolinphilippines

KOLIN Philippines International Inc.
Survey Form

No 003678

Customer Name : LY SYCIP Date : 8-15-78
 Address : 38 TAMAYAN RD ST B/150 FORBES PARK SJR No : 709176

Establishment Type : Residential ☒ Area Surveyed : POPCAT AREA
 Commercial ☐ Area Surveyed : _____

Recommended Product Model : KL-11F60-66 HVM32

Cooling Capacity Computation

Floor Area : 30 sqm.
 Ceiling Height : 3.4 mtr.

note: add 20% per meter in excess of 3 meters in the initial cooling capacity computed.

Floor Area :	<u>30</u>	x	550 Btu/h	<u>16,500</u> Btu/h
Ceiling Height (excess of 3 mtrs.) :	<u>3.4</u>	x	20%	<u>3,300</u> Btu/h
Window Direct Sunlight		x	20% - 50%	<u>3,500</u> Btu/h
Total Cooling Capacity				<u>33,300</u> Btu/h

Add : Additional Heat Load

No. of Person	<u>20</u>	x	300 Btu/h	<u>6,000</u> Btu/h
No. of Ordinary Light (<40w)	<u>8</u>	x	200 Btu/h	<u>1,600</u> Btu/h
No. of Special Light (>40w)		x	400 Btu/h	
No. of Refrigerator (< 6 cu.ft.)	<u>1</u>	x	400 Btu/h	
No. of Refrigerator (> 6 cu.ft.)	<u>1</u>	x	800 Btu/h	<u>800</u> Btu/h
No. of Cooking Range		x	1500 Btu/h	
No. of Laptop Computer		x	150 Btu/h	
No. of Desktop Computer		x	400 Btu/h	
No. of Printer		x	500 Btu/h	
No. of Photocopier		x	1000 Btu/h	
Total Cooling Capacity				

Recommended Cooling Capacity

33,300 Btu/h

Note : Compressor warranty will be reduced to ____ yr. if air-conditioner purchased is lower than the recommended cooling capacity or pipe lay-out is beyond the maximum allowable length.

Scope of Work Agreement

- | | | |
|-----------------------------------|---|--|
| 1. Copper tube lay-out | <input checked="" type="checkbox"/> Expose | <input type="checkbox"/> Embedded |
| 2. Chipping | <input type="checkbox"/> Included | <input checked="" type="checkbox"/> Not Included |
| 3. Fabricated Bracket | <input checked="" type="checkbox"/> Yes <input type="checkbox"/> Shop | <input checked="" type="checkbox"/> Site <input type="checkbox"/> No |
| 4. Service Ledge | <input type="checkbox"/> Yes | <input checked="" type="checkbox"/> No |
| 5. Dismantling of existing Aircon | <input checked="" type="checkbox"/> Included | <input type="checkbox"/> Not Included |
| 6. Ducting | <input type="checkbox"/> Yes | <input checked="" type="checkbox"/> No |

Dimension :

- Plastering, carpentry and restoration works are to be done by the customer.
- Wiring of electrical supply from main panel to air-conditioning unit are to be done by the customer.
- Processing of mechanical plan, working permit, electrical permit are to be done by the customer.
- Other concern: FABRICATED INDOOR BRACKET. 17 INCHES IN HEIGHT. BASE ON EXISTING. DISMANTLE AND INSTALLATION OF NEW UNIT AND LAY-OUT OF NEW CAPING.

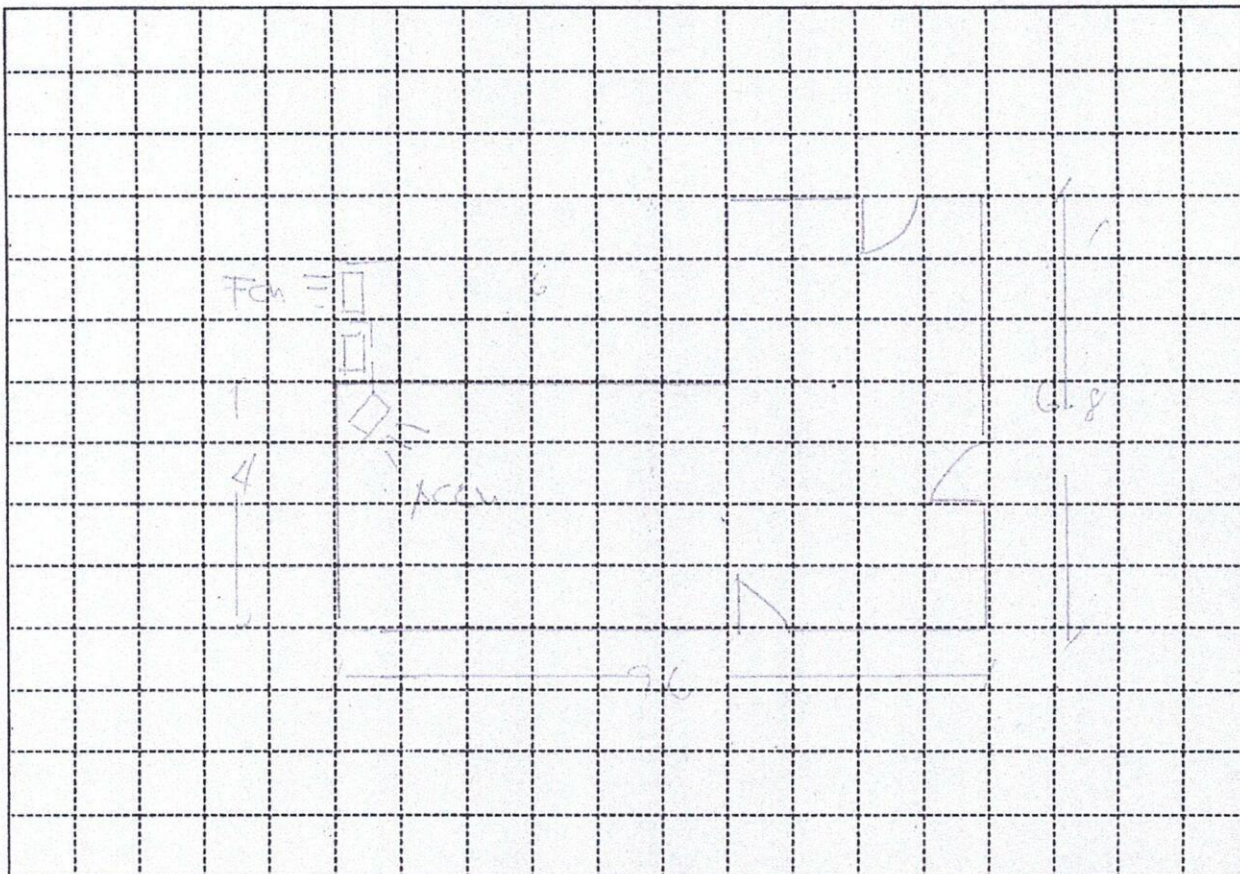

Indoor Unit Location : LEFT UP CORNER, 5x10ft LOCATION
 Outdoor Unit Location : AT THE EXISTING
 Pipe Length : 13ft
 Special Note : _____

Installation Cost Estimate			
Material Description	Qty.	Unit Cost	Total Cost
Copper Tube (excess of 10 ft.) 2330, 2430, 2520, 3520, 4620	3ft	400	1200
Wire (Royal Cord-signal wire) (excess of 10ft.) 2.0mmx4C	10ft	100	1000
Wire (Royal Cord - Breaker to ODU) 3.5mm / 5.5mm x 3C	14ft	70	980
Circuit Breaker 20A, 30A, 40A/1ph, 40A/3ph	1	1000	1000
Bracket (ODU) <u>MOBILE</u> (Imptd. / Fabricated) ; (Floor / Wall)	1	150	150
Bracket (WAC) Angle Type			
PVC Pipe (drain) 1/2" / 3/4"	1	150	150
PVC Pipe (electrical) 3/4", 1"			
Drain Pump			
Drain Pump Hose <u>WHITE 1/2"</u>	2ft	25	50
Chipping Works mtr.			
Dismantling Fee (existing air-conditioner) <u>310</u>		2000	3000
Initial Charge			14000
TOTAL ESTIMATE		P	23,005

Note :

1. Initial Charge includes labor, 10ft. Copper tube, 10ft. Royal cord, Circuit breaker, Outdoor Bracket (SAC), Indoor Bracket (PAC) and Consumable materials.
2. Survey fee will be **deducted** in the installation fee.

Prepared by:

Signature Over Printed Name

Customer Conforme:

Signature Over Printed Name

FOR: ERCE DOMINGO
 SIGNED TO Q13BANK