

kolin

air conditioner

August 21, 2024

MR. JACKSON ANG
19 RAGANG ST., BRGY. MANRESA, QUEZON CITY
TEL#: 0917-8222630

Dear Ma'am/Sir,

Kolin Marketing Inc., is extremely honored for your endorsement of Kolin brand and we are please to offer you with a special price/s for the following items.

A. EQUIPMENT & INSTALLATION

| QTY | U/M | MODEL / DESCRIPTION | SRP | DISCOUNTED PRICE | | AMOUNT |
|--|--------|---|-----------|------------------|-----|-----------------|
| 6 | UNIT/S | MODEL: KSG-IWF-30WFF-8K1M32 KOLIN WALL MOUNTED PRIMUS GOLD AIRCONDITIONER 29,500 Kj/h (3.0HP) FULL DC INVERTER W/ WIFI R-32 | 76,595.00 | 55,744.10 | PHP | 334,464.60 / |
| 1 | UNIT/S | MODEL: KSG-IWF-25WFF-8K1M32 KOLIN WALL MOUNTED PRIMUS GOLD AIRCONDITIONER 25,560 Kj/h (2.5HP) FULL DC INVERTER W/ WIFI R-32 | 68,995.00 | 49,816.10 | PHP | 49,816.10 / |
| 1 | UNIT/S | MODEL: KSG-IWF-20WFF-8K1M32 KOLIN WALL MOUNTED PRIMUS GOLD AIRCONDITIONER 19,000 Kj/h (2.0HP) FULL DC INVERTER W/ WIFI R-32 | 59,595.00 | 42,484.10 | PHP | 42,484.10 / |
| 1 | UNIT/S | MODEL: KSG-IWF-15WFF-8K1M32 KOLIN WALL MOUNTED PRIMUS GOLD AIRCONDITIONER 12,960 Kj/h (1.5HP) FULL DC INVERTER W/ WIFI R-32 | 46,595.00 | 32,344.10 | PHP | 32,344.10 / |
| 1 | UNIT/S | MODEL: KSG-IWF-10WFF-8K1M32 KOLIN WALL MOUNTED PRIMUS GOLD AIRCONDITIONER 11,484 Kj/h (1.0HP) FULL DC INVERTER W/ WIFI R-32 | 42,595.00 | 29,224.10 | PHP | 29,224.10 / |
| TOTAL UNIT COST | | | | | PHP | 488,333.00 |
| ESTIMATED COST OF INSTALLATION (please see attached) | | | | | PHP | 356,360.00 |
| OTHERS: DELIVERY CHARGE | | | | | PHP | 600.00 |
| TOTAL ESTIMATED COST OF THE PROJECT | | | | | PHP | 845,293.00 |

TERMS OF PAYMENT:

FULL PAYMENT OF UNIT AND DELIVERY CHARGE. IF CHECK, SUBJECT FOR 3 DAYS CLEARING.

WARRANTY:

FOR SPLIT TYPE : ONE (1) YEAR FREE PARTS AND LABOR, THREE YEARS (3) MAIN PCB , TEN (10) YEARS WARRANTY ON COMPRESSOR.

NOTES: *** Need to sign waiver agreement due to under capacity of unit choice.

PRICES ARE SUBJECT TO CHANGE WITHOUT PRIOR NOTICE.

PRICES IS VAT INCLUSIVE.

INSTALLATION C/O AUTHORIZED SERVICE CENTER.

** Cost of Installation is Package with the Unit(s), this cost cannot avail separately.

We thank you for giving opportunity to offer our product and services, hoping we receive your purchase order.

If you need assistance, don't hesitate to call the under signed at 0917-807-8607 or email at kmi_asst@kolinphil.com.ph

Very Truly Yours,

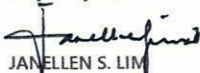

JANELLEN S. LIM
KMI-ASSISTANT

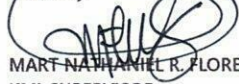
Noted by:

MART NATHANIEL R. FLORES
KMI-SUPERVISOR

KMI-QUOTE-08-24-0702
ECY-22%/4K

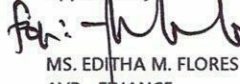
Approved By:

MS. EDITHA M. FLORES
AVP - FINANCE

Conforme:

SIGNATURE OVER PRINTED NAME

Kolin Marketing, Inc.

1854 Sta. Rita St., Guadalupe Nuevo, Makati City

www.kolinphil.com.ph

Tel.: (632) 8852-6473

Fax: (632) 8852-2170 / (632) 8852-4792

Bringing comfort to your home.

August 19, 2024

JACKSON ANG

19 Ragang, St. Brgy Manresa, Quezon City

0917-8222630

| MODEL | Qty |
|---------------------|-----|
| KSG-IWF-30Wfy8K1M32 | 6 |
| KSG-IWF-25Wfy8K1M32 | 1 |
| KSG-IWF-20Wfy8K1M32 | 1 |
| KSG-IWF-15Wfy8K1M32 | 1 |
| KSG-IWF-10Wfy8K1M32 | 1 |

rev4

| GUESTROOM | Area | 10.8 sqm |
|-----------|------|----------|
|-----------|------|----------|

| | | |
|---------------------------|-------------------------------------|-------------------------------|
| ACU 1 | 1.0 HP Wall Mounted Inverter | KSG-IWF-10Wfy8K1M32 |
| | Estimated Pipe Length = 47 ft | |
| | Estimated Royal Cord Length = 52 ft | |
| | Initial Charge | ₱ 4,500.00 |
| | Includes: | |
| | Labor | |
| | 10ft Copper Tube | |
| | 10ft Royal Cord | |
| | Outdoor Bracket(wall) | |
| | Consumables | |
| Installation Materials | Description | Qty Price per qty Subtotal |
| Copper Tube | Ø 1/4" x Ø 3/8" | 37 ft ₱ 350.00/ft ₱ 12,950.00 |
| Royal Cord (comm. wire) | 2.mm2 x 4C | 42 ft ₱ 100.00/ft ₱ 4,200.00 |
| Royal Cord (ACCU-Breaker) | 3.5mm x 3c | 5 ft ₱ 60.00/ft ₱ 300.00 |
| Rubber Insulation | 2 1/8" x 3/4" x 6' | 5 pc/s ₱ 350.00/pc ₱ 1,750.00 |
| Full thread | 3/8" x 10' | 2 pc/s ₱ 150.00/pc ₱ 300.00 |
| Metal Clamp | 3" | 6 pc/s ₱ 120.00/pc ₱ 720.00 |
| Drain Hose | White -1/2" | 5 ft ₱ 25.00/ft ₱ 125.00 |
| | | ₱ 20,345.00 |

| | |
|-------------------|-------------|
| Estimated Charges | ₱ 24,845.00 |
|-------------------|-------------|

| JACKSON DEN/ OFFICE | Area | 52.7 sqm |
|---------------------|------|----------|
|---------------------|------|----------|

| | | |
|---------------------------|-------------------------------------|--------------------------------|
| ACU 2 | 2.5 HP Wall Mounted Inverter | KSG-IWF-25Wfy8K1M32 |
| | Estimated Pipe Length = 66 ft | |
| | Estimated Royal Cord Length = 71 ft | |
| | Initial Charge | ₱ 5,500.00 |
| | Includes: | |
| | Labor | |
| | 10ft Copper Tube | |
| | 10ft Royal Cord | |
| | Outdoor Bracket(wall) | |
| | Consumables | |
| Installation Materials | Description | Qty Price per qty Subtotal |
| Copper Tube | Ø 1/4" x Ø 5/8" | 56 ft ₱ 400.00/ft ₱ 22,400.00 |
| Royal Cord (comm. wire) | 2.mm2 x 4C | 61 ft ₱ 100.00/ft ₱ 6,100.00 |
| Royal Cord (ACCU-Breaker) | 3.5mm x 3c | 5 ft ₱ 60.00/ft ₱ 300.00 |
| Rubber Insulation | 2 1/8" x 3/4" x 6' | 7 pc/s ₱ 350.00/pc ₱ 2,450.00 |
| Full thread | 3/8" x 10' | 2 pc/s ₱ 150.00/pc ₱ 300.00 |
| Metal Clamp | 3" | 10 pc/s ₱ 120.00/pc ₱ 1,200.00 |
| Drain Hose | White -1/2" | 5 ft ₱ 25.00/ft ₱ 125.00 |
| | | ₱ 32,875.00 |

| | |
|-------------------|-------------|
| Estimated Charges | ₱ 38,375.00 |
|-------------------|-------------|

| | |
|---------------------|-------------|
| WORKING AREA | Area 29 sqm |
|---------------------|-------------|

ACU 3 3.0 HP Wall Mounted Inverter **KSG-IWF-30WFY8K1M32**

Estimated Pipe Length = 69 ft

Estimated Royal Cord Length = 74 ft

Initial Charge P 5,500.00

Includes:

- Labor
- 10ft Copper Tube
- 10ft Royal Cord
- Outdoor Bracket(wall)
- Consumables

| Installation Materials | Description | Qty | Price per qty | Subtotal |
|---------------------------|--------------------|---------|---------------|--------------------|
| Copper Tube | Ø 1/4" x Ø 5/8" | 59 ft | P 400.00/ft | P 23,600.00 |
| Royal Cord (comm. wire) | 2.mm2 x 4C | 64 ft | P 100.00/ft | P 6,400.00 |
| Royal Cord (ACCU-Breaker) | 3.5mm x 3c | 5 ft | P 60.00/ft | P 300.00 |
| Rubber Insulation | 2 1/8" x 3/4" x 6' | 5 pc/s | P 350.00/pc | P 1,750.00 |
| Full thread | 3/8" x 10' | 2 pc/s | P 150.00/pc | P 300.00 |
| Metal Clamp | 3" | 12 pc/s | P 120.00/pc | P 1,440.00 |
| Drain Hose | White -1/2" | 5 ft | P 25.00/ft | P 125.00 |
| | | | | P 33,915.00 |

| | |
|--------------------------|--------------------|
| Estimated Charges | P 39,415.00 |
|--------------------------|--------------------|

| | |
|------------------|---------------|
| BEDROOM 3 | Area 17.3 sqm |
|------------------|---------------|

ACU 4 1.5 HP Wall Mounted Inverter **KSG-IWF-15WFY8K1M32**

Estimated Pipe Length = 59 ft

Estimated Royal Cord Length = 64 ft

Initial Charge P 4,500.00

Includes:

- Labor
- 10ft Copper Tube
- 10ft Royal Cord
- Outdoor Bracket(wall)
- Consumables

| Installation Materials | Description | Qty | Price per qty | Subtotal |
|---------------------------|--------------------|---------|---------------|--------------------|
| Copper Tube | Ø 1/4" x Ø 3/8" | 49 ft | P 350.00/ft | P 17,150.00 |
| Royal Cord (comm. wire) | 2.mm2 x 4C | 54 ft | P 100.00/ft | P 5,400.00 |
| Royal Cord (ACCU-Breaker) | 3.5mm x 3c | 5 ft | P 60.00/ft | P 300.00 |
| Rubber Insulation | 2 1/8" x 3/4" x 6' | 5 pc/s | P 350.00/pc | P 1,750.00 |
| Full thread | 3/8" x 10' | 2 pc/s | P 150.00/pc | P 300.00 |
| Metal Clamp | 3" | 12 pc/s | P 120.00/pc | P 1,440.00 |
| Drain Hose | White -1/2" | 5 ft | P 25.00/ft | P 125.00 |
| | | | | P 26,465.00 |

| | |
|--------------------------|--------------------|
| Estimated Charges | P 30,965.00 |
|--------------------------|--------------------|

| | |
|------------------|-------------|
| BEDROOM 2 | Area 22 sqm |
|------------------|-------------|

ACU 5 2.0 HP Wall Mounted Inverter **KSG-IWF-20WFY8K1M32**

Estimated Pipe Length = 66 ft

Estimated Royal Cord Length = 71 ft

Initial Charge P 4,500.00

Includes:

- Labor
- 10ft Copper Tube
- 10ft Royal Cord
- Outdoor Bracket(wall)
- Consumables

| Installation Materials | Description | Qty | Price per qty | Subtotal |
|---------------------------|--------------------|---------|---------------|--------------------|
| Copper Tube | Ø 1/4" x Ø 1/2" | 56 ft | P 350.00/ft | P 19,600.00 |
| Royal Cord (comm. wire) | 2.mm2 x 4C | 61 ft | P 100.00/ft | P 6,100.00 |
| Royal Cord (ACCU-Breaker) | 3.5mm x 3c | 5 ft | P 60.00/ft | P 300.00 |
| Rubber Insulation | 2 1/8" x 3/4" x 6' | 8 pc/s | P 350.00/pc | P 2,800.00 |
| Full thread | 3/8" x 10' | 2 pc/s | P 150.00/pc | P 300.00 |
| Metal Clamp | 3" | 12 pc/s | P 120.00/pc | P 1,440.00 |
| Drain Hose | White -1/2" | 5 ft | P 50.00/ft | P 250.00 |
| | | | | P 30,790.00 |

| | |
|--------------------------|--------------------|
| Estimated Charges | P 35,290.00 |
|--------------------------|--------------------|

DINING

Area 30 sqm

ACU 6 3.0 HP Wall Mounted Inverter**KSG-IWF-30WFY8K1M32**

Estimated Pipe Length = 73 ft

Estimated Royal Cord Length = 78 ft

Initial Charge

P 5,500.00

Includes:

Labor

10ft Copper Tube

10ft Royal Cord

Outdoor Bracket(wall)

Consumables

Installation Materials

| Description | Qty | Price per qty | Subtotal |
|--------------------------------------|---------|---------------|-------------|
| Copper Tube Ø 1/4" x Ø 5/8" | 63 ft | P 400.00/ft | P 25,200.00 |
| Royal Cord (comm. wire) 2.mm2 x 4C | 68 ft | P 100.00/ft | P 6,800.00 |
| Royal Cord (ACCU-Breaker) 3.5mm x 3c | 5 ft | P 60.00/ft | P 300.00 |
| Rubber Insulation 2 1/8" x 3/4" x 6' | 10 pc/s | P 350.00/pc | P 3,500.00 |
| Full thread 3/8" x 10' | 2 pc/s | P 150.00/pc | P 300.00 |
| Metal Clamp 3" | 12 pc/s | P 120.00/pc | P 1,440.00 |
| Drain Hose White -1/2" | 5 ft | P 25.00/ft | P 125.00 |
| | | | P 37,665.00 |

Estimated Charges

P 43,165.00

COVERED COURT

Area 137 sqm

ACU 7 3.0 HP Wall Mounted Inverter**KSG-IWF-30WFY8K1M32**

Estimated Pipe Length = 82 ft

Estimated Royal Cord Length = 87 ft

Initial Charge

P 5,500.00

Includes:

Labor

10ft Copper Tube

10ft Royal Cord

Outdoor Bracket(wall)

Consumables

Installation Materials

| Description | Qty | Price per qty | Subtotal |
|--------------------------------------|---------|---------------|-------------|
| Copper Tube Ø 1/4" x Ø 5/8" | 72 ft | P 400.00/ft | P 28,800.00 |
| Royal Cord (comm. wire) 2.mm2 x 4C | 77 ft | P 100.00/ft | P 7,700.00 |
| Royal Cord (ACCU-Breaker) 3.5mm x 3c | 5 ft | P 60.00/ft | P 300.00 |
| Rubber Insulation 2 1/8" x 3/4" x 6' | 12 pc/s | P 350.00/pc | P 4,200.00 |
| Full thread 3/8" x 10' | 2 pc/s | P 150.00/pc | P 300.00 |
| Metal Clamp 3" | 16 pc/s | P 120.00/pc | P 1,920.00 |
| Drain Hose White -1/2" | 5 ft | P 25.00/ft | P 125.00 |
| | | | P 43,345.00 |

Estimated Charges

P 48,845.00

ACU 8 3.0 HP Wall Mounted Inverter**KSG-IWF-30WFY8K1M32**

Estimated Pipe Length = 76 ft

Estimated Royal Cord Length = 81 ft

Initial Charge

P 5,500.00

Includes:

Labor

10ft Copper Tube

10ft Royal Cord

Outdoor Bracket(wall)

Consumables

Installation Materials

| Description | Qty | Price per qty | Subtotal |
|--------------------------------------|---------|---------------|-------------|
| Copper Tube Ø 1/4" x Ø 5/8" | 66 ft | P 400.00/ft | P 26,400.00 |
| Royal Cord (comm. wire) 2.mm2 x 4C | 71 ft | P 100.00/ft | P 7,100.00 |
| Royal Cord (ACCU-Breaker) 3.5mm x 3c | 5 ft | P 60.00/ft | P 300.00 |
| Rubber Insulation 2 1/8" x 3/4" x 6' | 9 pc/s | P 350.00/pc | P 3,150.00 |
| Full thread 3/8" x 10' | 2 pc/s | P 150.00/pc | P 300.00 |
| Metal Clamp 3" | 12 pc/s | P 120.00/pc | P 1,440.00 |
| Drain Hose White -1/2" | 5 ft | P 25.00/ft | P 125.00 |
| | | | P 38,815.00 |

Estimated Charges

P 44,315.00

ACU 9 3.0 HP Wall Mounted Inverter
Estimated Pipe Length = 53 ft
Estimated Royal Cord Length = 58 ft

KSG-IWF-30WFF8K1M32

Initial Charge

₱ 5,500.00

Includes:
Labor
10ft Copper Tube
10ft Royal Cord
Outdoor Bracket(wall)
Consumables

| Installation Materials | Description | Qty | Price per qty | Subtotal |
|---------------------------|--------------------|--------|---------------|--------------------|
| Copper Tube | Ø 1/4" x Ø 5/8" | 43 ft | ₱ 400.00/ft | ₱ 17,200.00 |
| Royal Cord (comm. wire) | 2.mm2 x 4C | 48 ft | ₱ 100.00/ft | ₱ 4,800.00 |
| Royal Cord (ACCU-Breaker) | 3.5mm x 3c | 5 ft | ₱ 60.00/ft | ₱ 300.00 |
| Rubber Insulation | 2 1/8" x 3/4" x 6' | 6 pc/s | ₱ 350.00/pc | ₱ 2,100.00 |
| Full thread | 3/8" x 10' | 2 pc/s | ₱ 150.00/pc | ₱ 300.00 |
| Metal Clamp | 3" | 8 pc/s | ₱ 120.00/pc | ₱ 960.00 |
| Drain Hose | White -1/2" | 5 ft | ₱ 50.00/ft | ₱ 250.00 |
| | | | | ₱ 25,910.00 |

Estimated Charges ₱ 31,410.00

ACU 10 3.0 HP Wall Mounted Inverter
Estimated Pipe Length = 33 ft
Estimated Royal Cord Length = 38 ft

KSG-IWF-30WFF8K1M32

Initial Charge

₱ 5,500.00

Includes:
Labor
10ft Copper Tube
10ft Royal Cord
Outdoor Bracket(wall)
Consumables

| Installation Materials | Description | Qty | Price per qty | Subtotal |
|---------------------------|--------------------|--------|---------------|--------------------|
| Copper Tube | Ø 1/4" x Ø 5/8" | 23 ft | ₱ 400.00/ft | ₱ 9,200.00 |
| Royal Cord (comm. wire) | 2.mm2 x 4C | 28 ft | ₱ 100.00/ft | ₱ 2,800.00 |
| Royal Cord (ACCU-Breaker) | 3.5mm x 3c | 5 ft | ₱ 60.00/ft | ₱ 300.00 |
| Rubber Insulation | 2 1/8" x 3/4" x 6' | 2 pc/s | ₱ 350.00/pc | ₱ 700.00 |
| Full thread | 3/8" x 10' | 1 pc/s | ₱ 150.00/pc | ₱ 150.00 |
| Metal Clamp | 3" | 8 pc/s | ₱ 120.00/pc | ₱ 960.00 |
| Drain Hose | White -1/2" | 5 ft | ₱ 25.00/ft | ₱ 125.00 |
| | | | | ₱ 14,235.00 |

Estimated Charges ₱ 19,735.00

Total Estimated Charges ₱ 356,360.00

Validity: This quotation is valid for a period of fifteen (15) days from the date thereof, subject to our confirmation thereafter.

Installation notes:

- 1 Location of indoor and outdoor units were agreed by the customer and Kolin's surveyor.
- 2 **Indoor should have 10cm from the ceiling to top of indoor unit.**
- 3 for site visit with installer and markings for drainline and coppertube lay out.
- 4 Customer needs to provide catwalk for servicing, should have 1.3 meter or more.
- 5 Customer will provide circuit breaker each units.
- 6 **Need waiver due undercapacity open area, JACKSON DEN, Need 2 units for the area.ACU2**
- 7 **Need waiver due undercapacity open area, LIVING and DINING.ACU9**
- 8 Working Days: Monday to Saturday: 8am to 5pm.
- 9 Mechanical Plans, Permits, Electrical permits not included.
- 10 Deflectors, masonry, carpentry, chipping & plastering (finishing & restoration) are not included in the installation.
- 11 Air conditioning drain line and Electrical power supply (feeder line) **220v/ 60hz/ 1ph** should be provided by customer's contractor.
- 12 **Final charges will be based on actual installation.**

Prepared by:

Customer Conformer:

Jeffrey Dadios
Field Surveyor

Signature Over Printed Name

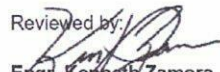
Reviewed by:

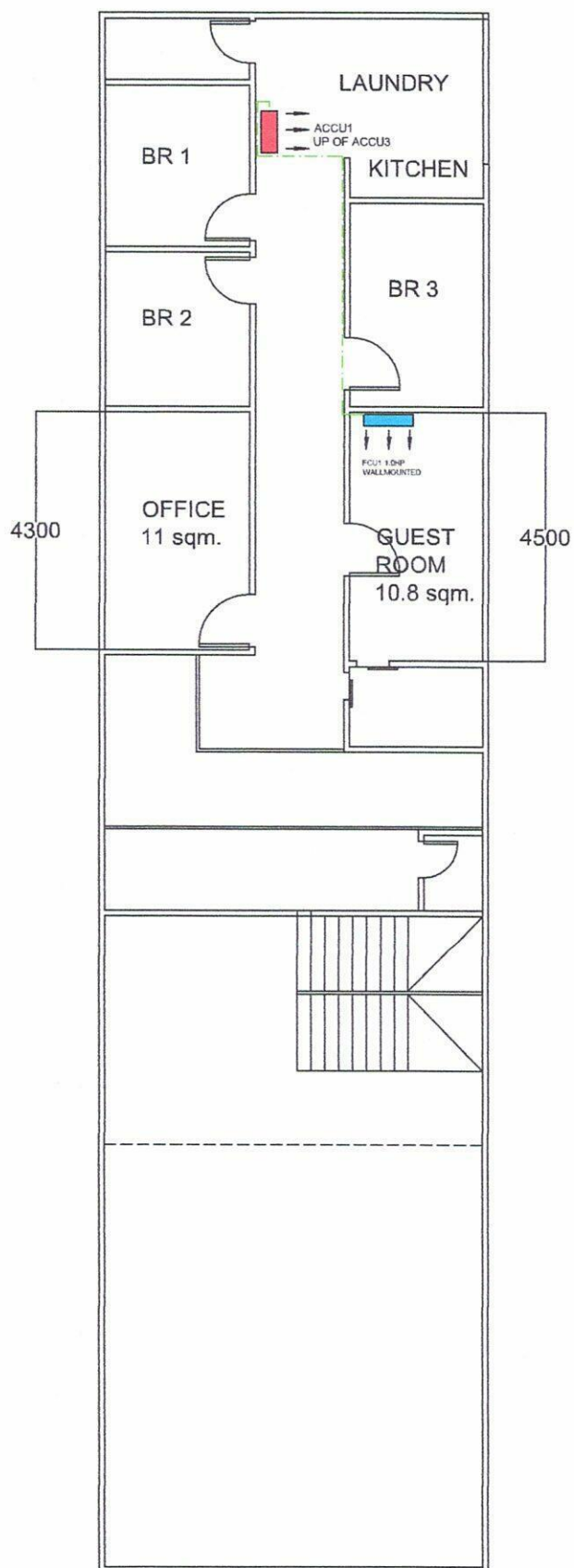
Engr. Kenneth Zamora
Service Supervisor Shop and Field Operation

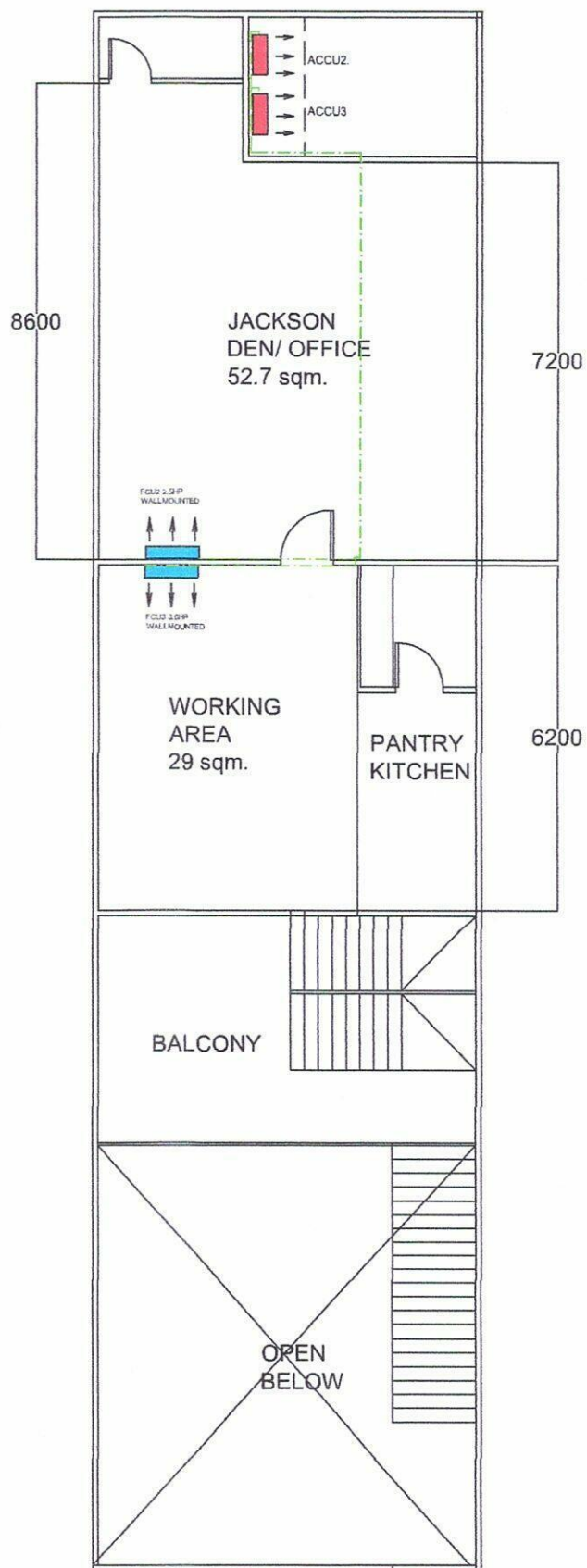

GROUND FLOOR

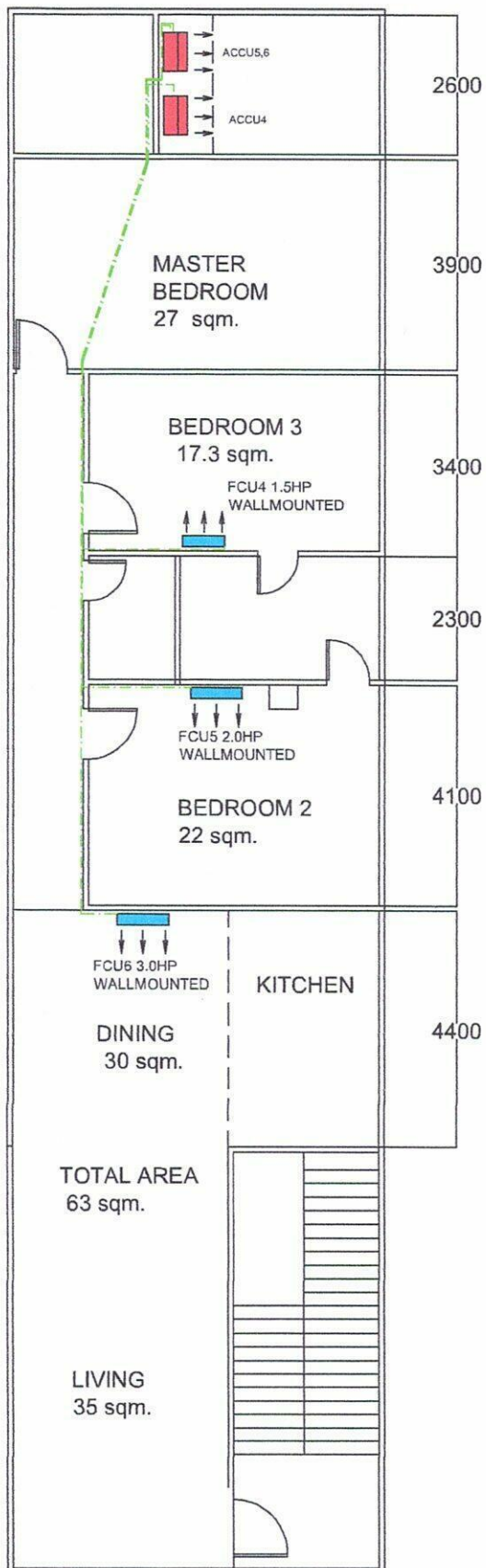

SECOND FLOOR



THIRD FLOOR

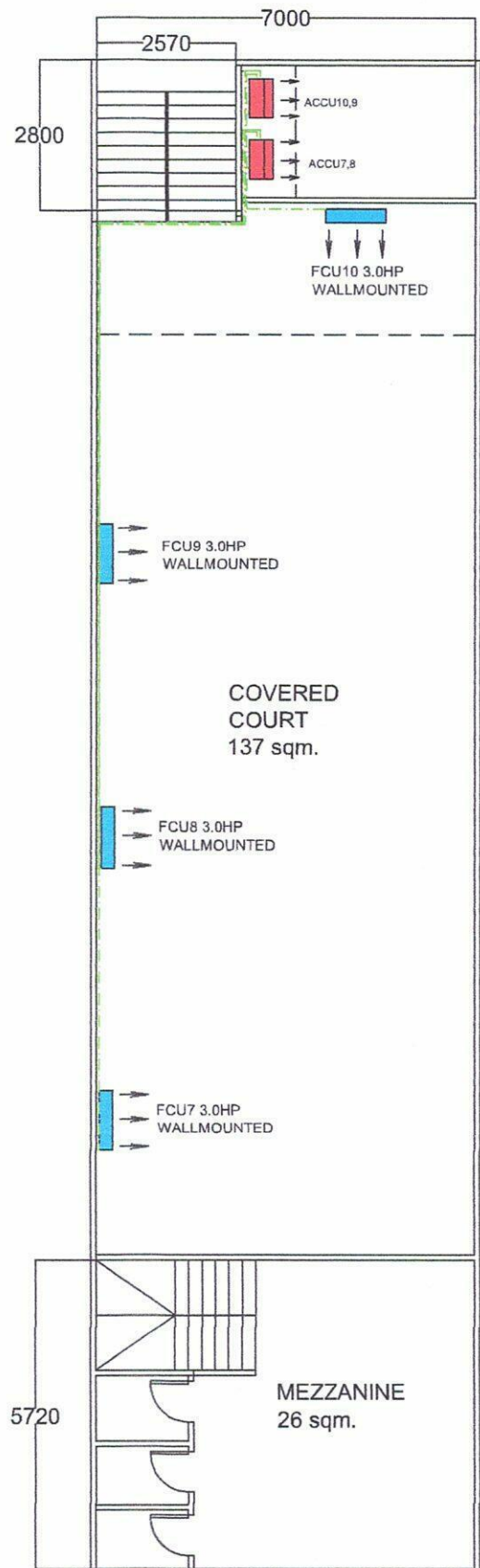

4TH & MEZZANINE FLOOR

August 19, 2024
JACKSON ANG
19 Ragang, St. Brgy Manresa, Quezon City
0917-8222630

Please be informed that the air-conditioner you intend to purchase is under capacity as compared to the following unit that we proposed:

| Location | Area | Kolin's Recommendation | Customer's Choice | Remarks |
|---------------|--------|-------------------------------------|----------------------|------------------------------------|
| LIVING/DINING | 65 sqm | KSG-IWF-30WFY-8K1M32 2UNITS | KSG-IWF-30WFY-8K1M32 | Calculated 5.3hp under by 2.3hp |
| JACKSON DEN | 52 sqm | KSG-IWF25WFY-8K1M32 KAG-250WCINV | KSG-IWF-25WFY-8K1M32 | Calculated 4.3hp under by 1.8hp |

Since the unit of your choice is under capacity, it is probable that you may experience the following;

1. Capacity of the unit to cool the area will take longer or it will not cool the area at all that may lead to your dissatisfaction with the cooling performance of our unit.
2. Power consumption will be higher due to frequent running of compressor for not reaching the desired temperature within the normal parameter.
3. Useful life of compressor will be shortened due to excessive running beyond the normal run cycle.

Considering the above conditions, we regret to inform you that we cannot guarantee the efficient performance of unit. **Also, One (1) year warranty for parts (compressor-VOID).**

For your guidance and information

Prepared by:

Jeoffrey Dadios
Surveyor

Approved by:

Mr. Alvin de Rivera
Service Manager

Aug 19, 2024

Noted by:

Engr. Kenneth Zamora
Service Supervisor - Field
and Shop Operation

Customer Conforme:

Signature Over Printed Name