

# kolin

air conditioner

June 19, 2024

MR. JOJO VILLA-IGNACIO  
BLK 2 LOT 5 ORCHID ST., GREENWOODS EXECUTIVE VILLAGE, PASIG CITY  
TEL#: 0917-5367077

Dear Ma'am/Sir,

Kolin Marketing Inc., is extremely honored for your endorsement of Kolin brand and we are please to offer you with a special price/s for the following items.

## A. EQUIPMENT

QTY	U/M	MODEL / DESCRIPTION	SRP	DISCOUNTED PRICE		AMOUNT
1	UNIT/S	MODEL: KSG-IWF-15WFY-8K1M32 KOLIN WALL MOUNTED PRIMUS GOLD AIRCONDITIONER 12,960 Kj/h (1.5HP) FULL DC INVERTER W/ WIFI R-32	45,795.00	31,720.10	PHP	31,720.10
TOTAL UNIT COST					PHP	31,720.10
ESTIMATED COST OF INSTALLATION (please see attached)					PHP	7,595.00
TOTAL ESTIMATED COST OF THE PROJECT					PHP	39,315.10

## TERMS OF PAYMENT:

FULL PAYMENT OF UNIT AND DELIVERY CHARGE. IF CHECK, SUBJECT FOR 3 DAYS CLEARING.

## WARRANTY:

FOR SPLIT TYPE : ONE (1) YEAR FREE PARTS AND LABOR, THREE YEARS (3) MAIN PCB , TEN (10) YEARS WARRANTY ON COMPRESSOR.

## NOTES: PRICES ARE SUBJECT TO CHANGE WITHOUT PRIOR NOTICE.

PRICES IS VAT INCLUSIVE.

INSTALLATION C/O AUTHORIZED SERVICE CENTER.

**\*\* Cost of Installation is Package with the Unit(s), this cost cannot avail separately.**

We thank you for giving opportunity to offer our product and services, hoping we receive your purchase order.

If you need assistance, don't hesitate to call the under signed at 0917-807-8607 or email at kmi\_asst@kolinphil.com.ph

Very Truly Yours,

  
JANELLEN S. LIM  
KMI-ASSISTANT

Noted by:

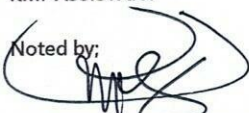
  
MART NATHANIEL R. FLORES  
KMI-SUPERVISOR

Approved By:

  
MS. EDITHA M. FLORES  
AVP - FINANCE

Conforme:

SIGNATURE OVER PRINTED NAME

KMI-QUOTE-06-24-0547  
ECY-22%/4K

**Kolin Marketing, Inc.**

1854 Sta. Rita St., Guadalupe Nuevo, Makati City

www.kolinphil.com.ph

Tel.: (632) 8852-6473

Fax: (632) 8852-2170 / (632) 8852-4792

25<sup>th</sup>  
ANNIVERSARY  
EST. 1996

Bringing comfort to your home.



**KOLIN Philippines International Inc.**  
**Survey Form**

**No 003485**

Customer Name : VILUX IGALCRO 1050 Date : 6-19-14  
 Address : 1315 GLENN ST. GREENWOODS EXECUTIVE VILLAGE SJR No. : 1082 F3  
 Establishment Type : Residential ☐ Area Surveyed : MASTER BEDROOM  
 Commercial ☐ Area Surveyed : \_\_\_\_\_  
 Recommended Product Model : 1/5C-1WF-11WFY-8K/M32

**Cooling Capacity Computation**

Floor Area : 20 sqm.  
 Ceiling Height : 2.8 mtr.

**note:** add 20% per meter in excess of 3 meters in the initial cooling capacity computed.

Floor Area :	<u>20</u>	x	550 Btu/h	<u>11000</u> Btu/h
Ceiling Height (excess of 3 mtrs.) :		x	20%	
Window Direct Sunlight		x	20% - 50%	<u>2200</u> Btu/h
Total Cooling Capacity				<u>13200</u> Btu/h

**Add : Additional Heat Load**

No. of Person	<u>2</u>	x	300 Btu/h	<u>600</u> Btu/h
No. of Ordinary Light (<40w)	<u>10</u>	x	200 Btu/h	<u>2000</u> Btu/h
No. of Special Light (>40w)		x	400 Btu/h	
No. of Refrigerator (< 6 cu.ft.)		x	400 Btu/h	
No. of Refrigerator (> 6 cu.ft.)		x	800 Btu/h	
No. of Cooking Range		x	1500 Btu/h	
No. of Laptop Computer	<u>1</u>	x	150 Btu/h	<u>150</u> Btu/h
No. of Desktop Computer	<u>1</u>	x	400 Btu/h	<u>400</u> Btu/h
No. of Printer		x	500 Btu/h	
No. of Photocopier		x	1000 Btu/h	
Total Cooling Capacity				<u>3150</u> Btu/h
				<u>16750</u> Btu/h

**Recommended Cooling Capacity**

**Note :** Compressor warranty will be reduced to \_\_\_\_ yr. if air-conditioner purchased is lower than the recommended cooling capacity or pipe lay-out is beyond the maximum allowable length.

**Scope of Work Agreement**

- |                                   |  |  |
|-----------------------------------|--|--|
| 1. Copper tube lay-out            | <input type="checkbox"/> Expose                            | <input checked="" type="checkbox"/> Embedded                         |
| 2. Chipping                       | <input type="checkbox"/> Included                          | <input checked="" type="checkbox"/> Not Included                     |
| 3. Fabricated Bracket             | <input type="checkbox"/> Yes <input type="checkbox"/> Shop | <input type="checkbox"/> Site <input checked="" type="checkbox"/> No |
| 4. Service Ledge                  | <input type="checkbox"/> Yes                               | <input checked="" type="checkbox"/> No                               |
| 5. Dismantling of existing Aircon | <input type="checkbox"/> Included                          | <input type="checkbox"/> Not Included                                |
| 6. Ducting                        | <input type="checkbox"/> Yes                               | <input checked="" type="checkbox"/> No                               |

**Dimension :**

- Plastering, carpentry and restoration works are to be done by the customer.
- Wiring of electrical supply from main panel to air-conditioning unit are to be done by the customer.
- Processing of mechanical plan, working permit, electrical permit are to be done by the customer.
- Other concern;

EXISTING CONDENSATE 1/4 X 3/8 4 W/RES.  
DISMANTLE EXISTING AND INSTALL NEW UNIT.  
PLUG IN TYPE.  
NEED WIRE ONE TO UNDERCLOSET.  
BRING DOWN ROPE 4 PAX, YUNG  
WALAY FEEL OF NIGHT.



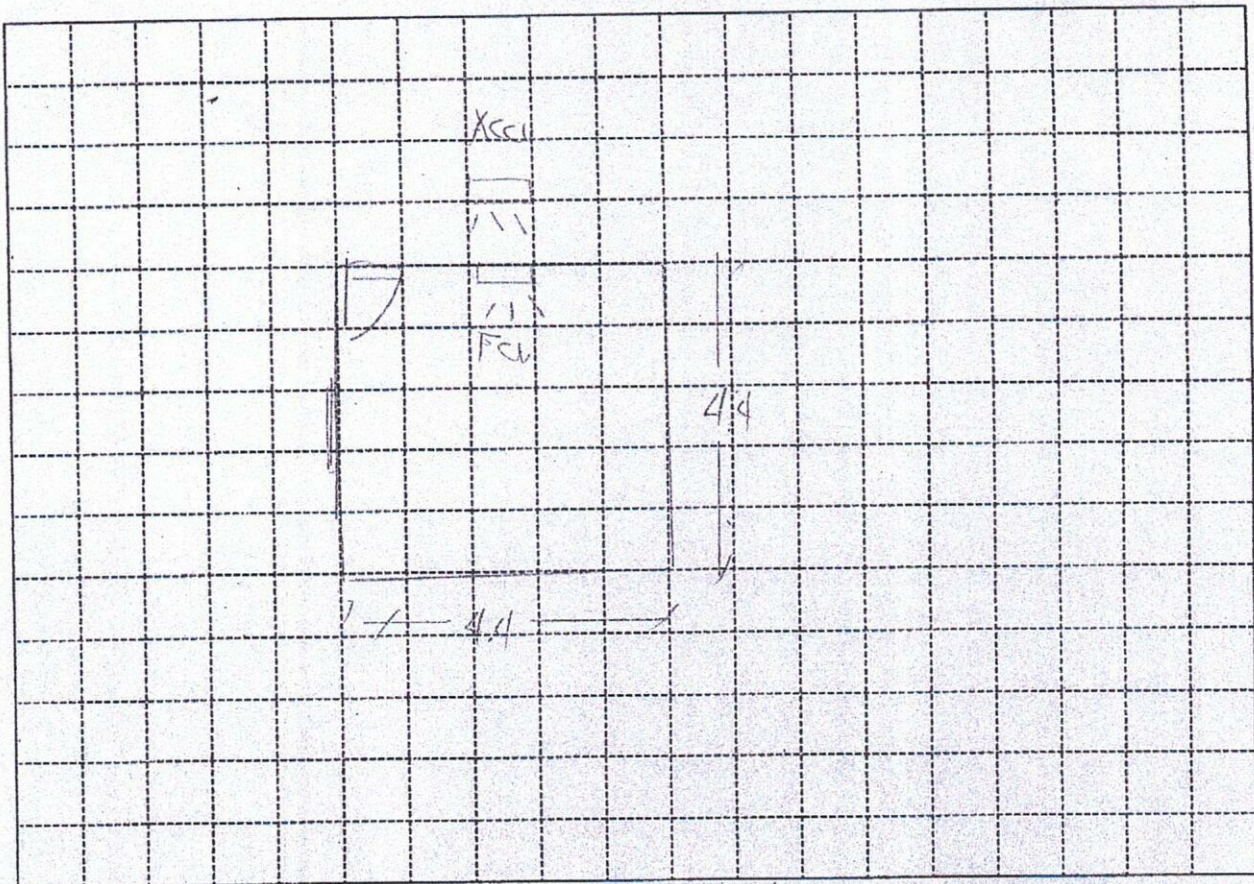

Indoor Unit Location :

CENTER UP OF TV W/ CABINET, SAME LOCATION

Outdoor Unit Location :

AT THE ROOF.

Pipe Length :

10FT

Special Note :

Installation Cost Estimate			
Material Description	Qty.	Unit Cost	Total Cost
Copper Tube (excess of 10 ft.)	2330, 2430, 2520, 3520, 4620		
Wire (Royal Cord-signal wire) (excess of 10ft.)	2.0mmx4C	10	
Wire (Royal Cord - Breaker to ODU)	3.5mm / 5.5mm x 3C	177	60
Circuit Breaker	20A, 30A, 40A/1ph, 40A/3ph		
Bracket (ODU)	(Imptd. / Fabricated) : (Floor / Wall)		
Bracket (WAC)	Angle Type		
PVC Pipe (drain)	1/2", 3/4"		
PVC Pipe (electrical)	3/4", 1"		
Drain Pump			
Drain Pump Hose	WHITE 1/2"	77	2
Chipping Works	LOCATION	mtr.	125
Dismantling Fee (existing air-conditioner)	12 HP		1800
Initial Charge			4500
TOTAL ESTIMATE		P 9,35	

## Note :

1. Initial Charge includes labor, 10ft. Copper tube, 10ft. Royal cord, Circuit breaker, Outdoor Bracket (SAC), Indoor Bracket (PAC) and Consumable materials.
2. Survey fee will be **deducted** in the installation fee.

Prepared by:

Signature Over Printed Name

Customer Conforms:

Signature Over Printed Name

GINA Y. VILCA IGNACIO