

kolin

air conditioner

May 15, 2024

MS. CELIA MELY VICTORIA
606 SUARE ST. BRGY MAYBUNGA PASIG CITY

Dear Ma'am/Sir,

Kolin Marketing Inc., is extremely honored for your endorsement of Kolin brand and we are please to offer you with a special price/s for the following items.

A. EQUIPMENT & INSTALLATION

QTY	U/M	MODEL / DESCRIPTION	SRP	DISCOUNTED PRICE		AMOUNT
1	UNIT/S	MODEL: KSM-IW20-WCT10M1M32 KOLIN WALL MOUNTED CERTUS SERIES AIRCONDITIONER 18,990 Kj/h (2.0HP) REGULAR INVERTER R-32	41,495.00	28,366.10	PHP	28,366.10
TOTAL UNIT COST					PHP	28,366.10
ESTIMATED COST OF INSTALLATION (please see attached)					PHP	10,845.00
OTHERS: DELIVERY CHARGE					PHP	600.00
TOTAL ESTIMATED COST OF THE PROJECT					PHP	39,811.10

TERMS OF PAYMENT:

FULL PAYMENT OF UNIT AND DELIVERY CHARGE. IF CHECK, SUBJECT FOR 3 DAYS CLEARING.

WARRANTY:

FOR SPLIT TYPE : ONE (1) YEAR FREE PARTS AND LABOR, THREE YEARS (3) MAIN PCB , TEN (10) YEARS WARRANTY ON COMPRESSOR.

NOTES: PRICES ARE SUBJECT TO CHANGE WITHOUT PRIOP NOTICE.

PRICES IS VAT INCLUSIVE.

**** Cost of Installation is Package with the Unit(s), this cost cannot avail separately.**

**** INSTALLATION C/O ASC**

**** NO AVAILABLE STOCK AS OF NOW FOR THIS UNIT.**

We thank you for giving opportunity to offer our product and services, hoping we receive your purchase order.

If you need assistance, don't hesitate to call the under signed at 0917-807-8607 or email at kmi_asst@kolinphil.com.ph

Very Truly Yours,

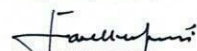

JANELLEN S. LIM
KMI-ASSISTANT

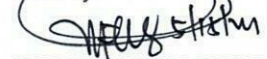
Noted by:

MART NATHANIEL R. FLORES
KMI-SUPERVISOR

KMI-QUOTE-05-24-0436
REG-22%/4K

Approved By:

MS. EDITHA M. FLORES
AVP - FINANCE

Conforme:

SIGNATURE OVER PRINTED NAME

25th
ANNIVERSARY
EST. 1996

Kolin Marketing, Inc.

1854 Sta. Rita St., Guadalupe Nuevo, Makati City

www.kolinphil.com.ph

Tel.: (632) 8852-6473

Fax: (632) 8852-2170 / (632) 8852-4792

Bringing comfort to your home.

KOLIN Philippines International Inc.
Survey Form

No: 003465

Customer Name: CEUX/MEL VICTORIA

Date: 5-14-24

Address: 606 SHERIFF ST., CALABANG, BATAVIA, PANGLOSS

SJR No.: 101113

Establishment Type: Residential ☒ Commercial ☐

Area Surveyed: LIVING/DINING/KITCHEN

Area Surveyed: _____

Recommended Product Model: KSM-1W20-WCT/0411132

% ASC installation

Cooling Capacity Computation

Floor Area: 20.2 sqm.
Ceiling Height: 2.7 mtr.

note: add 20% per meter in excess of 3 meters in the initial cooling capacity computed.

Floor Area:	<u>20.2</u>	x	550 Btu/h	<u>11110</u>	Btu/h
Ceiling Height (excess of 3 mtrs.):		x	20%		Btu/h
Window Direct Sunlight		x	20% - 50%		Btu/h
Total Cooling Capacity				<u>11110</u>	Btu/h

Add : Additional Heat Load

No. of Person	<u>5</u>	x	300 Btu/h	<u>1500</u>	Btu/h
No. of Ordinary Light (<40w)	<u>5</u>	x	200 Btu/h	<u>1000</u>	Btu/h
No. of Special Light (>40w)		x	400 Btu/h		Btu/h
No. of Refrigerator (< 6 cu.ft.)	<u>1</u>	x	400 Btu/h	<u>400</u>	Btu/h
No. of Refrigerator (> 6 cu.ft.)		x	800 Btu/h		Btu/h
No. of Cooking Range	<u>1</u>	x	1500 Btu/h	<u>1500</u>	Btu/h
No. of Laptop Computer		x	150 Btu/h		Btu/h
No. of Desktop Computer <u>1</u>	<u>1</u>	x	400 Btu/h	<u>400</u>	Btu/h
No. of Printer		x	500 Btu/h		Btu/h
No. of Photocopier		x	1000 Btu/h		Btu/h
Total Cooling Capacity				<u>4800</u>	Btu/h

Recommended Cooling Capacity

15910 Btu/h

Note : Compressor warranty will be reduced to ____ yr. if air-conditioner purchased is lower than the recommended cooling capacity or pipe lay-out is beyond the maximum allowable length.

Scope of Work Agreement

- | | | |
|-----------------------------------|--|--|
| 1. Copper tube lay-out | <input checked="" type="checkbox"/> Expose | <input type="checkbox"/> Embedded |
| 2. Chipping | <input type="checkbox"/> Included | <input checked="" type="checkbox"/> Not Included |
| 3. Fabricated Bracket | <input type="checkbox"/> Yes <input type="checkbox"/> Shop | <input type="checkbox"/> Site <input checked="" type="checkbox"/> No |
| 4. Service Ledge | <input type="checkbox"/> Yes | <input checked="" type="checkbox"/> No |
| 5. Dismantling of existing Aircon | <input type="checkbox"/> Included | <input checked="" type="checkbox"/> Not Included |
| 6. Ducting | <input type="checkbox"/> Yes | <input checked="" type="checkbox"/> No |

Dimension :

- Plastering, carpentry and restoration works are to be done by the customer.
- Wiring of electrical supply from main panel to air-conditioning unit are to be done by the customer.
- Processing of mechanical plan, working permit, electrical permit are to be done by the customer.
- Other concern: CUSTOMER NEED TO PROVIDE POWER SUPPLY AT THE OUTDOOR BREAKER.

WIREMAN PARKING NEED TO MAKE X MARK IF ROPE FOR COMPRESSOR (A) JHT 4 PAX.

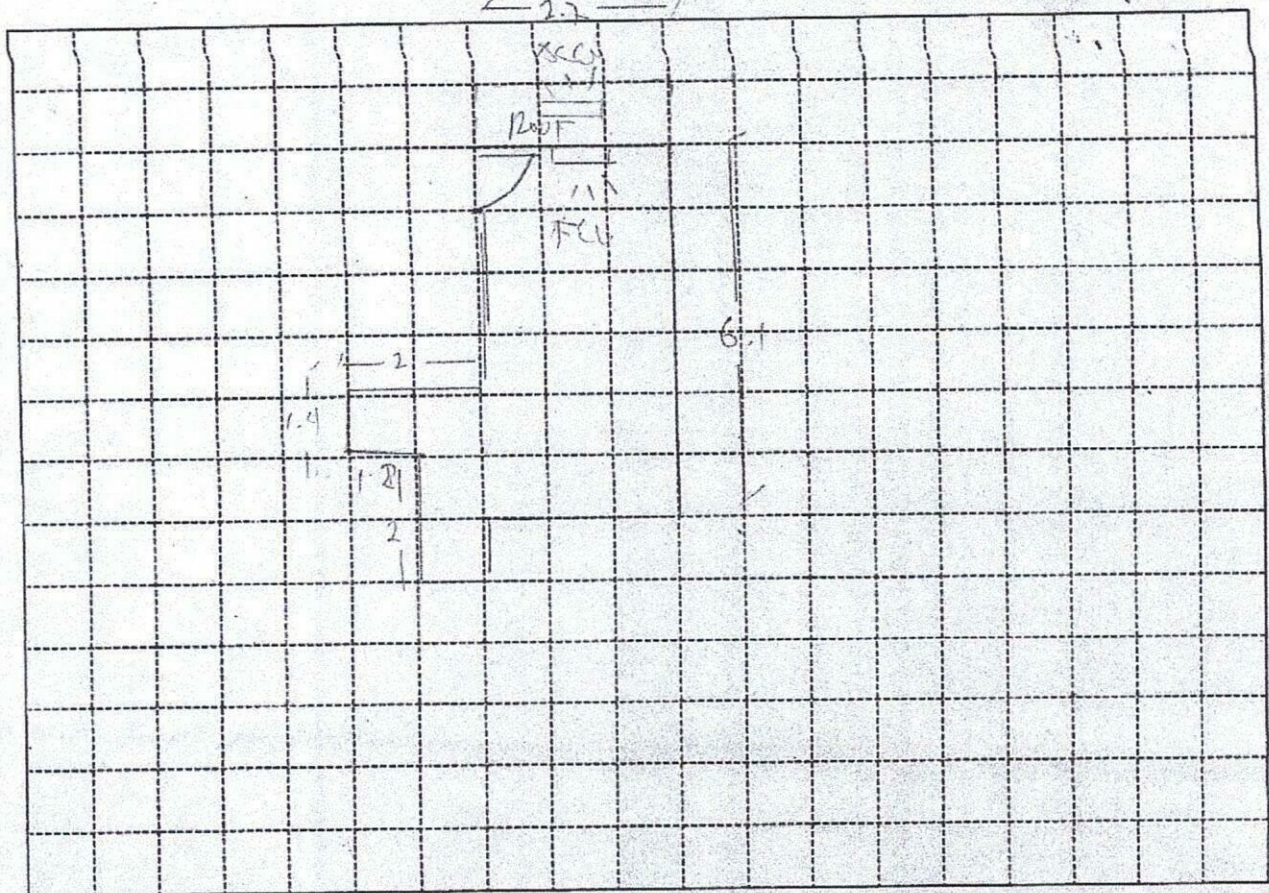

Indoor Unit Location : WT OF WINDOW, CENTER
 Outdoor Unit Location : AT THE ROOF
 Pipe Length : 12 FT
 Special Note : _____

Installation Cost Estimate			
Material Description	Qty.	Unit Cost	Total Cost
Copper Tube (excess of 10 ft.) 2330, 2430, 2520, 3520, 4620	1 FT	350	350
Wire (Royal Cord-signal wire) (excess of 10ft.) 2.0mmx4C	1 FT	100	100
Wire (Royal Cord - Breaker to ODU) 3.5mm / 5.5mm x 3C	1 FT	60	60
Circuit Breaker 20A, 30A, 40A/1ph, 40A/3ph	1	1000	1000
Bracket (ODU) (Imptd. / Fabricated) (Floor / Wall)			
Bracket (WAC) Angle Type			
PVC Pipe (drain) 1/2", 3/4"	1	150	150
PVC Pipe (electrical) 3/4", 1"			
Drain Pump			
Drain Pump Hose WHITE 1/2"	7 FT	25	175
Chipping Works mtr			
Dismantling Fee (existing air-conditioner)			1500
Initial Charge			
TOTAL ESTIMATE		P 10-845-	

Note :

1. Initial Charge includes labor, 10ft. Copper tube, 10ft. Royal cord, Circuit breaker, Outdoor Bracket (SAC), Indoor Bracket (PAC) and Consumable materials.
2. Survey fee will be deducted in the installation fee.

Prepared by:

JEOPHY N. B. 105
 Signature Over Printed Name

Customer Conforme:

Amelia R. Victoria
 Signature Over Printed Name