

July 11, 2025

MR. DARRICK TEE  
18 IBSEN ST., FILINVEST BATASAN, QUEZON CITY  
TEL#: 0977-2707943  
Email: jaihanss@yahoo.com

Dear Ma'am/Sir,

Kolin Marketing Inc., is extremely honored for your endorsement of Kolin brand and we are please to offer you with a special price/s for the following items.

A. EQUIPMENT & INSTALLATION

QTY	U/M	MODEL / DESCRIPTION	SRP	DISCOUNTED PRICE		AMOUNT
1	UNIT/S	MODEL: KL-IF60-G6H1M32 KOLIN FLOOR MOUNTED AIRCONDITIONER 58,140 Kj/h (5.0TR) FULL DC INVERTER R32 SINGLE PHASE	165,995.00	112,156.20	PHP	112,156.20
2	UNIT/S	MODEL: KLG-IF40-5G1M32 KOLIN FLOOR MOUNTED AIRCONDITIONER 37,980 Kj/h (3.0TR) FULL DC INVERTER R-32 SINGLE PHASE	113,195.00	79,028.20	PHP	158,056.40
1	UNIT/S	MODEL: KAG-250WCINV KOLIN WINDOW TYPE QUAD SERIES AIRCONDITIONER 24,120 Kj/h (2.5HP) FULL DC INVERTER W/ WIFI R-32 (WxDxH) 26"x31.5"x17"	48,695.00	35,208.20	PHP	35,208.20
2	UNIT/S	MODEL: KAG-200WCINV KOLIN WINDOW TYPE QUAD SERIES AIRCONDITIONER 19,080 Kj/h (2.0HP) FULL DC INVERTER W/ WIFI R-32 (WxDxH) 26"x28"x17"	43,595.00	31,332.20	PHP	62,664.40
1	UNIT/S	MODEL: KAG-145WCINV KOLIN WINDOW TYPE QUAD SERIES AIRCONDITIONER 13,210 Kj/h (1.5HP) FULL DC INVERTER W/ WIFI R-32 (WxDxH) 22"x28"x15"	32,995.00	23,776.20	PHP	23,776.20
TOTAL UNIT COST					PHP	391,861.40
ESTIMATED COST OF INSTALLATION (please see attached)					PHP	65,580.00
OTHERS: DELIVERY CHARGE					PHP	600.00
TOTAL ESTIMATED COST OF THE PROJECT					PHP	458,041.40

TERMS OF PAYMENT:  
FULL PAYMENT OF UNIT AND DELIVERY CHARGE. IF CHECK, SUBJECT FOR 3 DAYS CLEARING.

WARRANTY:  
FOR FLOOR MOUNTED: ONE (1) YEAR FREE PARTS AND LABOR, FIVE (5) YEARS WARRANTY ON COMPRESSOR.  
FOR WINDOW TYPE: ONE (1) YEAR FREE PARTS AND LABOR, THREE YEARS (3) MAIN PCB, TEN (10) YEARS WARRANTY ON COMPRESSOR.

NOTES: PRICES ARE SUBJECT TO CHANGE WITHOUT PRIOR NOTICE.  
PRICES IS VAT INCLUSIVE.  
\*\* Cost of Installation is Package with the Unit(s), this cost cannot avail separately (cost will be based on actual).  
\*\*\* You may settle first payment for unit/s & delivery. Installation payment can be settled directly to installer after actual works.

We thank you for giving opportunity to offer our product and services, hoping we receive your purchase order.

If you need assistance, don't hesitate to call the under signed at 0917-807-8607 or email at kmi\_asst@kolinphil.com.ph

\*\* CURRENTLY NO AVAILABLE STOCKS FOR ANGLE BRACKET.

Very Truly Yours,

JANELLEN S. LIM  
KMI-ASSISTANT

Noted by:  
MART NATHANIEL R. FLORES  
KMI-SUPERVISOR

Approved By:  
MS. EDITHA M. FLORES  
AVP - FINANCE

Conforme: \_\_\_\_\_  
SIGNATURE OVER PRINTED NAME

KMI-QUOTE-07-25-0524-rev  
JCY-24%/14K/7K/1.8K/1.3K

Kolin Marketing, Inc.  
1854 Sta. Rita St., Guadalupe Nuevo, Makati City  
Tel.: (632) 8852-6473  
Fax: (632) 8852-2170 / (632) 8852-4792  
www.kolinphil.com.ph / kolinphilippines



July 04, 2025

Darrick Tee

18 Ibsen St. Filinvest Batasan, Quezon City

0977-2707943

jaihanss@yahoo.com

Model	Qty
KL-IF60-G6H1M32	1
KL-IF40-G6H1M32	2
KAG-250WCINV	1
KAG-200WCINV	2
KAG-145WCINV	1

BASEMENT

<b>DINING, KITCHEN</b>	Area ≈ 60 sq.m
------------------------	----------------

ACU 1	6.0hp Floor mounted Inverter	KL-IF60-G6H1M32
	Estimated Pipe Length :	17 ft
	Estimated Royal Cord Length :	22 ft
	Initial Charge	P 14,000.00

Includes:

Labor  
10ft Copper Tube  
10ft Royal Cord  
Indoor Bracket  
Other Consumables

Additional Charges	Description	Unit	Price Per Unit	Subtotal
Copper Tube	3/8"x 5/8"	7 ft	P 400.00 / ft	P 2,800.00
Royal Cord	2.mm2 x 4C	12 ft	P 100.00 / ft	P 1,200.00
Royal Cord (ODU-Breaker)	5.5mm2 x 3C	5 ft	P 70.00 / ft	P 350.00
Circuit Breaker(NEMA)	60A/ 1Ph	1 pc(s)	P 1,000.00 / pc	P 1,000.00
Outdoor Bracket(wall)	fabricated	1 pc(s)	P 5,000.00 / pc	P 5,000.00
Scaffolding	1set	1 lot	P 1,500.00 / lot	P 1,500.00
PVC(Drainline)	blue-3/4"	2 pc(s)	P 150.00	P 300.00
				P 12,150.00

<b>Estimated Charges</b>	<b>P 26,150.00</b>
--------------------------	--------------------

LIVING AREA

	Area ≈ 65 sq.m
--	----------------

ACU 2	4.0hp Floor mounted Inverter	KL-IF40-G6H1M32
	Estimated Pipe Length :	10 ft
	Estimated Royal Cord Length :	17 ft
	Initial Charge	P 11,000.00

Includes:

Labor  
10ft Copper Tube  
10ft Royal Cord  
Indoor Bracket  
Other Consumables

Additional Charges	Description	Unit	Price Per Unit	Subtotal
Royal Cord	2.mm2 x 4C	7 ft	P 100.00 / ft	P 700.00
Royal Cord (ODU-Breaker)	5.5mm2 x 3C	5 ft	P 70.00 / ft	P 350.00
Circuit Breaker(NEMA)	40A/ 1Ph	1 pc(s)	P 1,000.00 / pc	P 1,000.00
Outdoor Bracket(WALL)	Galvanised(larg	1 pc(s)	P 1,650.00 / pc	P 1,650.00
PVC(Drainline)	blue-3/4"	2 pc(s)	P 150.00	P 300.00
				P 4,000.00

<b>Estimated Charges</b>	<b>P 15,000.00</b>
--------------------------	--------------------

**ACU 3      4.0hp Floor mounted Inverter      *KL-IF40-G6H1M32***

Estimated Pipe Length      :      10      ft

Estimated Royal Cord Length      :      15      ft

Initial Charge      P      11,000.00

Includes:

- Labor
- 10ft Copper Tube
- 10ft Royal Cord
- Indoor Bracket
- Other Consumables

Additional Charges	Description	Unit	Price Per Unit	Subtotal
Royal Cord	2.mm2 x 4C	5 ft	P      100.00 / ft	P      500.00
Royal Cord (ODU-Breaker)	5.5mm2 x 3C	14 ft	P      70.00 / ft	P      980.00
Circuit Breaker(NEMA)	40A/ 1Ph	1 pc(s)	P      1,000.00 / pc	P      1,000.00
Outdoor Bracket(WALL)	Galvanised(larg	1 pc(s)	P      1,650.00 / pc	P      1,650.00
PVC(Drainline)	blue-3/4"	2 pc(s)	P      150.00	P      300.00
				P      4,430.00

<b>Estimated Charges</b>	<b>P      15,430.00</b>
--------------------------	-------------------------

<b>GUESTROOM</b>	<b>Area ≈ 17 sq.m</b>
------------------	-----------------------

**ACU 4      1.5hp Windowtype Inverter      *KAG-145WCINV***

Initial charge      P      1,200.00

Angle Bracket      P      600.00

<b>Estimated charges</b>	<b>P      1,800.00</b>
--------------------------	------------------------

<b>CHILDREN ROOM 1</b>	<b>Area ≈ 24 sq.m</b>
------------------------	-----------------------

**ACU5      2.5hp Windowtype Inverter      *KAG-250WCINV***

Initial charge      P      1,200.00

Angle Bracket      P      600.00

<b>Estimated charges</b>	<b>P      1,800.00</b>
--------------------------	------------------------

<b>CHILDREN ROOM2</b>	<b>Area ≈ 19 sq.m</b>
-----------------------	-----------------------

**ACU 6      2.0hp Windowtype Inverter      *KAG-200WCINV***

Initial charge      P      1,200.00

Angle Bracket      P      600.00

<b>Estimated charges</b>	<b>P      1,800.00</b>
--------------------------	------------------------

<b>MASTER BEDROOM</b>	<b>Area ≈ 18 sq.m</b>
-----------------------	-----------------------

**ACU7      2.0hp Windowtype Inverter      *KAG-200WCINV***

Initial charge      P      1,200.00

Angle Bracket      P      600.00

<b>Estimated charges</b>	<b>P      1,800.00</b>
--------------------------	------------------------



Total Estimated Charges

P 63,780.00

additional 2HP QUAD = P 1,200.00

Angle Bracket = 600.00

Validity: This quotation is valid for a period of fifteen (15) days from the date thereof, subject to our confirmation thereafter.

TOTAL ESTIMATED  
P 65,580.00

**Note:**

- 1 Location of indoor and outdoor units were agreed by the customer and Kolin's surveyor.
- 2 AC drain line will be tapped to the nearest drain provision provided by the customer's contractor.
- 3 Working days: Monday to Saturday, 8am- 5pm with parking.
- 4 KAG-145WCINV Dimension: W x D x H, = 560 X 708 x 375 mm. (22 x 28 x 15 inches)
- 5 KAG-200WCINV Dimension: W x D x H, = 660 X 700 x 428 mm. (26 x 28 x 17 inches)
- 6 KAG-250WCINV Dimension: W x D x H, = 660 X 800 x 428 mm. (26 x 31.5 x 17 inches)
- 7 Mechanical Plans, Permits, Electrical permits not included.
- 8 Deflectors, masonry, carpentry, chipping & plastering (finishing & restoration) are not included in the installation.
- 9 Electrical power supply (feeder line) **220v/ 60hz/ 1ph**, is not included in the scope of work of Kolin.
- 10 **Final charges will be based on actual installation.**

Prepared by:

Jeffrey Dadios

Field Surveyor

Customer Conformance:

\_\_\_\_\_  
Signature Over Printed Name

Reviewed by:

Engr. Kenneth Zamora

Service Supervisor

Field and Shop Supervisor

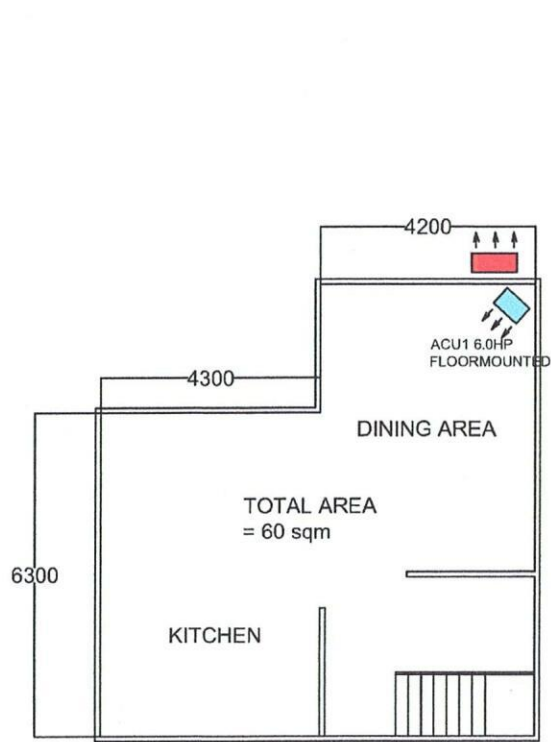

BASEMENT

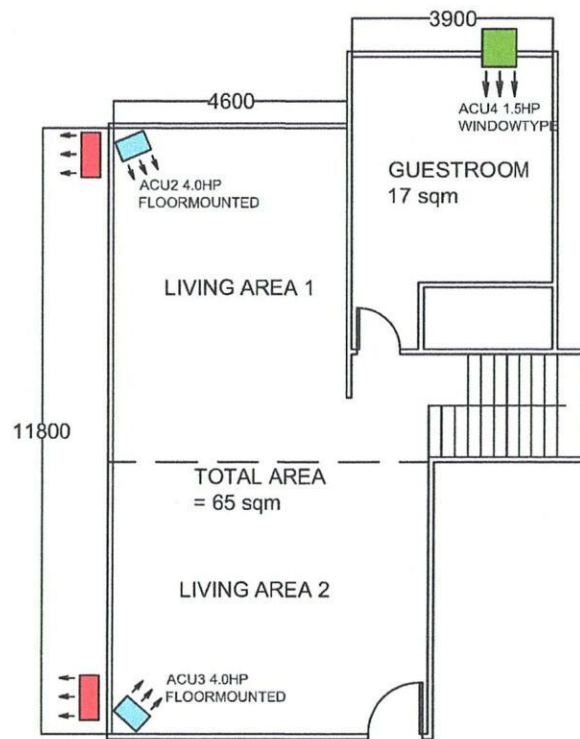

GROUND FLOOR

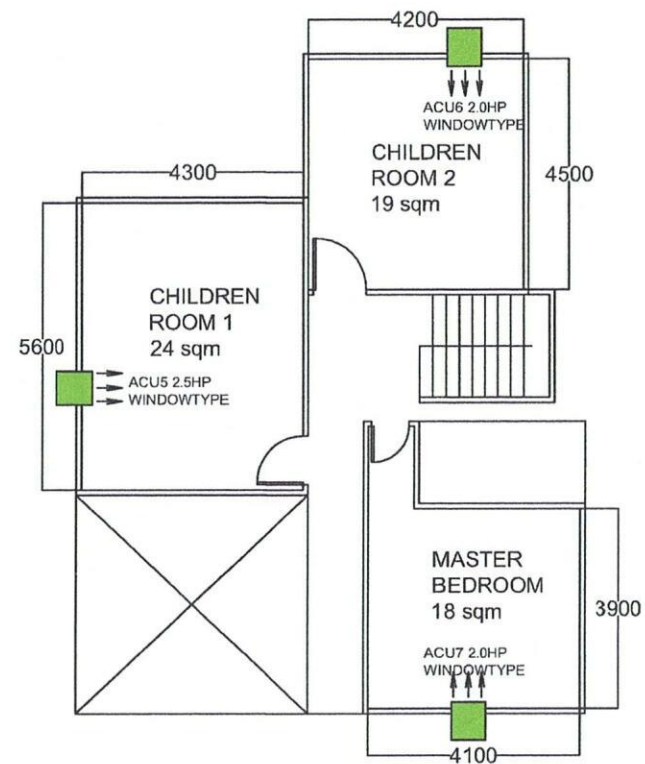

SECOND FLOOR