



July 15, 2025

NUGEN HEARING DEVICES INC.
886 UNIT M3, RICHSTONE BLDG., ARANETA AVE. TATALON, QUEZON CITY
TEL#: 0999-77727972

Dear Ma'am/Sir,

Kolin Marketing Inc., is extremely honored for your endorsement of Kolin brand and we are please to offer you with a special price/s for the following items.

A. EQUIPMENT & INSTALLATION

(FOR OFFICE RECEPTION & FITTING ROOM)

QTY	U/M	MODEL / DESCRIPTION	SRP	DISCOUNTED PRICE		AMOUNT
2	UNIT/S	MODEL: KSM-IW15-WCT10M1M32 KOLIN WALL MOUNTED CERTUS SERIES AIRCONDITIONER 12,660 Kj/h (1.5HP) REGULAR INVERTER W/ WIFI R-32	32,995.00	21,076.20	PHP	42,152.40
TOTAL UNIT COST					PHP	42,152.40
ESTIMATED COST OF INSTALLATION (please see attached)					PHP	50,840.00
OTHERS: DELIVERY CHARGE					PHP	600.00
TOTAL ESTIMATED COST OF THE PROJECT					PHP	93,592.40

TERMS OF PAYMENT:

FULL PAYMENT OF UNIT AND DELIVERY CHARGE. IF CHECK, SUBJECT FOR 3 DAYS CLEARING.

WARRANTY:

FOR SPLIT TYPE : ONE (1) YEAR FREE PARTS AND LABOR, THREE YEARS (3) MAIN PCB , TEN (10) YEARS WARRANTY ON COMPRESSOR.

NOTES: PRICES ARE SUBJECT TO CHANGE WITHOUT PRIOR NOTICE.

PRICES IS VAT INCLUSIVE.

**** Cost of Installation is Package with the Unit(s), this cost cannot avail separately (cost will be based on actual).**

***** You may settle first payment for unit/s & delivery. Installation payment can be settled directly to installer after actual works.**

We thank you for giving opportunity to offer our product and services, hoping we receive your purchase order.

If you need assistance, don't hesitate to call the under signed at 0917-807-8607 or email at kmi_asst@kolinphil.com.ph

Very Truly Yours,

JANELLEN S. LIM
KMI-ASSISTANT

Noted by:

MART NATHANIEL R. FLORES
KMI-SUPERVISOR

Approved By:

MS. EDITHA M. FLORES
AVP - FINANCE

KMI-QUOTE-07-25-0544
REG-24%/7K

Conforme:

SIGNATURE OVER PRINTED NAME



Kolin Marketing, Inc.
1854 Sta. Rita St., Guadalupe Nuevo, Makati City
Tel.: (632) 8852-6473
Fax: (632) 8852-2170 / (632) 8852-4792
www.kolinphil.com.ph / kolinphilippines

KOLIN Philippines International Inc.
Survey Form

No. 003673

Customer Name : NUGENS HEARING DEVICES INC Date : 7-14-15
 Address : 836 UNIT M3, RICHSTONE BLDG, MANAYATAYAN AVE. TATALON, QUEZON CITY SJR No. : 264048
 Establishment Type : Residential ☐ Area Surveyed :
 Commercial ☒ Area Surveyed : OFFICE - RECEPTION
 Recommended Product Model : KSM-1W15-WCT10W1M32

Cooling Capacity Computation

Floor Area : 17.2 sqm.
 Ceiling Height : 2.7 mtr.

note: add 20% per meter in excess of 3 meters in the initial cooling capacity computed.

Floor Area :	<u>17.2</u>	x	550 Btu/h	<u>9460</u> Btu/h
Ceiling Height (excess of 3 mtrs.) :		x	20%	
Window Direct Sunlight		x	20% - 50%	
Total Cooling Capacity				<u>9460</u> Btu/h

Add : Additional Heat Load

No. of Person	<u>5</u>	x	300 Btu/h	<u>1500</u> Btu/h
No. of Ordinary Light (<40w)	<u>6</u>	x	200 Btu/h	<u>1200</u> Btu/h
No. of Special Light (>40w)		x	400 Btu/h	
No. of Refrigerator (< 6 cu.ft.)		x	400 Btu/h	
No. of Refrigerator (> 6 cu.ft.)		x	800 Btu/h	
No. of Cooking Range		x	1500 Btu/h	
No. of Laptop Computer		x	150 Btu/h	
No. of Desktop Computer	<u>1</u>	x	400 Btu/h	<u>400</u> Btu/h
No. of Printer		x	500 Btu/h	
No. of Photocopier		x	1000 Btu/h	
Total Cooling Capacity				<u>3100</u> Btu/h

Recommended Cooling Capacity

12360 Btu/h

Note : Compressor warranty will be reduced to ____ yr. if air-conditioner purchased is lower than the recommended cooling capacity or pipe lay-out is beyond the maximum allowable length.

Scope of Work Agreement

- | | | |
|-----------------------------------|--|--|
| 1. Copper tube lay-out | <input checked="" type="checkbox"/> Expose | <input type="checkbox"/> Embedded |
| 2. Chipping | <input type="checkbox"/> Included | <input checked="" type="checkbox"/> Not Included |
| 3. Fabricated Bracket | <input type="checkbox"/> Yes <input type="checkbox"/> Shop | <input type="checkbox"/> Site <input checked="" type="checkbox"/> No |
| 4. Service Ledge | <input type="checkbox"/> Yes | <input checked="" type="checkbox"/> No |
| 5. Dismantling of existing Aircon | <input type="checkbox"/> Included | <input checked="" type="checkbox"/> Not Included |
| 6. Ducting | <input type="checkbox"/> Yes | <input checked="" type="checkbox"/> No |

Dimension :

- Plastering, carpentry and restoration works are to be done by the customer.
- Wiring of electrical supply from main panel to air-conditioning unit are to be done by the customer.
- Processing of mechanical plan, working permit, electrical permit are to be done by the customer.
- Other concern;

CUSTOMER NEED TO PROVIDE POWER SUPPLY AT THE OUTDOOR BRACKET LOCATION. EXPOSE COPPER TUBE GOING UP TO CEILING. BRING HARNESS AND ROPE FOR OUTDOOR. BUY WOOD FOR INDOOR BRACKET. INSTALL OUTDOOR PUMP.

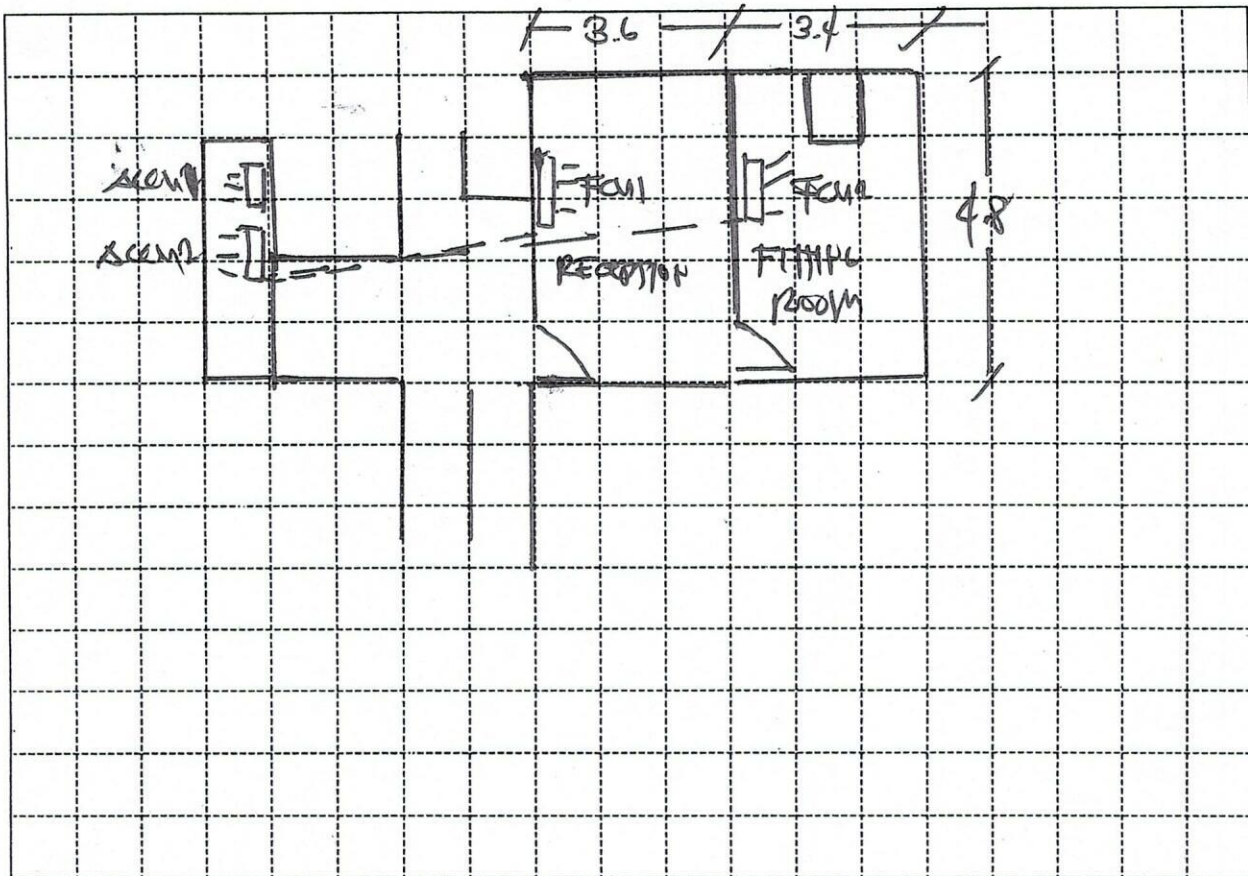

Indoor Unit Location : CENTRAL OF XHGX
 Outdoor Unit Location : AT THE DESIGNATED OUTDOOR LOCATION
 Pipe Length : 30 FT
 Special Note : _____

Installation Cost Estimate

Material Description	Qty.	Unit Cost	Total Cost
Copper Tube (excess of 10 ft.) 2330, 2430, 2520, 3520, 4620	20 FT	50	1000
Wire (Royal Cord-signal wire) (excess of 10ft.) 2.0mmx4C	24 FT	100	2400
Wire (Royal Cord - Breaker to ODU) 3.5mm 5.5mm x 3C	7 FT	60	420
Circuit Breaker 20A, 30A, 40A/1ph, 40A/3ph	1	1000	1000
Bracket (ODU) (Impd.) Fabricated : (Floor & Wall)			
Bracket (WAC) Angle Type			
PVC Pipe (drain) 1/2" (3/4")	2 PCS	150	300
PVC Pipe (electrical) 3/4", 1"			
Drain Pump	1	2000	2000
Drain Pump Hose	35 FT	10	350
Chipping Works PURCH 1/2" 2/8" x 3/4" x 6'	mtr. 2 PCS	350	700
Dismantling Fee (existing air-conditioner)			
Initial Charge			7500
TOTAL ESTIMATE		P 22,870 -	

Note :

1. Initial Charge includes labor, 10ft. Copper tube, 10ft. Royal cord, Circuit breaker, Outdoor Bracket (SAC), Indoor Bracket (PAC) and Consumable materials.
2. Survey fee will be **deducted** in the installation fee.

Prepared by:

Signature Over Printed Name

Customer Conforme:

Signature Over Printed Name

KOLIN Philippines International Inc.
Survey Form

No: 003674

Customer Name : NUROK HEATING DEVICES INC. Date : 7-14-25
 Address : 566 UNIT 103 PICTSTONE BLDG. XIMED XPS. TAYLOR, O.C. SJR No. : 164048
 Establishment Type : Residential ☐ Area Surveyed :
 Commercial ☒ Area Surveyed : FITTING ROOM
 Recommended Product Model : KSM-1W15-W 9T0M1M32

Cooling Capacity Computation

Floor Area : 163 sqm.
 Ceiling Height : 2.7 mtr. note: add 20% per meter in excess of 3 meters in the initial cooling capacity computed.

Floor Area :	<u>163</u>	x	550 Btu/h	<u>8965</u> Btu/h
Ceiling Height (excess of 3 mtrs.) :		x	20%	Btu/h
Window Direct Sunlight		x	20% - 50%	Btu/h
Total Cooling Capacity				<u>8965</u> Btu/h

Add : Additional Heat Load

No. of Person	<u>4</u>	x	300 Btu/h	<u>1200</u> Btu/h
No. of Ordinary Light (<40w)	<u>4</u>	x	200 Btu/h	<u>800</u> Btu/h
No. of Special Light (>40w)		x	400 Btu/h	Btu/h
No. of Refrigerator (< 6 cu.ft.)		x	400 Btu/h	Btu/h
No. of Refrigerator (> 6 cu.ft.)		x	800 Btu/h	Btu/h
No. of Cooking Range		x	1500 Btu/h	Btu/h
No. of Laptop Computer		x	150 Btu/h	Btu/h
No. of Desktop Computer	<u>1</u>	x	400 Btu/h	<u>400</u> Btu/h
No. of Printer		x	500 Btu/h	Btu/h
No. of Photocopier		x	1000 Btu/h	Btu/h
Total Cooling Capacity				<u>2400</u> Btu/h

Recommended Cooling Capacity

11,365 Btu/h

Note : Compressor warranty will be **reduced to** ____ yr. if air-conditioner purchased is lower than the recommended cooling capacity or pipe lay-out is beyond the maximum allowable length.

Scope of Work Agreement

- | | | |
|-----------------------------------|--|--|
| 1. Copper tube lay-out | <input checked="" type="checkbox"/> Expose | <input type="checkbox"/> Embedded |
| 2. Chipping | <input type="checkbox"/> Included | <input checked="" type="checkbox"/> Not Included |
| 3. Fabricated Bracket | <input type="checkbox"/> Yes <input type="checkbox"/> Shop | <input type="checkbox"/> Site <input checked="" type="checkbox"/> No |
| 4. Service Ledge | <input type="checkbox"/> Yes | <input checked="" type="checkbox"/> No |
| 5. Dismantling of existing Aircon | <input type="checkbox"/> Included | <input checked="" type="checkbox"/> Not Included |
| 6. Ducting | <input type="checkbox"/> Yes | <input checked="" type="checkbox"/> No |

Dimension : _____

7. Plastering, carpentry and restoration works are to be done by the customer.
 8. Wiring of electrical supply from main panel to air-conditioning unit are to be done by the customer.
 9. Processing of mechanical plan, working permit, electrical permit are to be done by the customer.

10. Other concern: CUSTOMER NEED TO PROVIDE POWER SUPPLY AT
OUTDOOR LOCATION. BRING ROPE AND HATCHES.
PURPOSE FOR BACKING.
INSTALL DRAIN PUMP.

REFERENCE SURVEY FORM #

3673

Indoor Unit Location : CENTER OF WALL

Outdoor Unit Location : RIGHT OF ACEN 4

Pipe Length : 40 FT

Special Note :

Installation Cost Estimate			
Material Description	Qty.	Unit Cost	Total Cost
Copper Tube (excess of 10 ft.) 2330, 2430, 2520, 3520, 4620	30 FT	350	10500
Wire (Royal Cord-signal wire) (excess of 10ft.) 2.0mmx4C	37 FT	100	3700
Wire (Royal Cord - Breaker to ODU) 3.5mm / 5.5mm x 3C	7 FT	60	420
Circuit Breaker 20A, 30A, 40A/1ph, 40A/3ph	1	1000	1000
Bracket (ODU) (Imptd. / Fabricated) ; (Floor / Wall)			
Bracket (WAC) Angle Type			
PVC Pipe (drain) 1/2" (3/4")	3 PCS	150	450
PVC Pipe (electrical) 3/4", 1"			
Drain Pump			9900
Drain Pump Hose	45 FT	10	450
Chipping Works 2" x 3" x 6" mtr.	300	350	10500
Dismantling Fee (existing air-conditioner)			
Initial Charge			7500
TOTAL ESTIMATE		P 27,990 -	

Note :

- Initial Charge includes labor, 10ft. Copper tube, 10ft. Royal cord, Circuit breaker, Outdoor Bracket (SAC), Indoor Bracket (PAC) and Consumable materials.
- Survey fee will be **deducted** in the installation fee.

Prepared by: -

Signature Over Printed Name

Customer Conforme:

Signature Over Printed Name