



November 25, 2025

SWARA SUG MEDIA CORPORATION
ACQ TOWER FORMER JACINTO BLDG. STA. RITA ST., BRGY. GUADALUPE NUEVO, MAKATI CITY
TEL#: 0916-6380554 / 0995-2849117

Dear Ma'am/Sir,

Kolin Marketing Inc., is extremely honored for your endorsement of Kolin brand and we are please to offer you with a special price/s for the following items.

A. EQUIPMENT & INSTALLATION - SERVER 3RD FLOOR

QTY	U/M	MODEL / DESCRIPTION	SRP	DISCOUNTED PRICE		AMOUNT
1	UNIT/S	MODEL: KS-IW15-MCAI1201M32 KOLIN WALL MOUNTED CERTUS A/ SERIES AIRCONDITIONER 12,880 Kj/h (1.5HP) FULL DC INVERTER W/ WIFI R-32	33,995.00	19,336.20	PHP	19,336.20
TOTAL UNIT COST					PHP	19,336.20
ESTIMATED COST OF INSTALLATION (please see attached)					PHP	21,095.00
TOTAL ESTIMATED COST OF THE PROJECT					PHP	40,431.20

TERMS OF PAYMENT:

FULL PAYMENT OF UNIT AND DELIVERY CHARGE. IF CHECK, SUBJECT FOR 3 DAYS CLEARING.

BANK DETAILS:

* Unit/s: Account Name - KOLIN MARKETING INC. / Account# - 011808002307 (BDO-KALAYAAN)

* Installation: Will be provided by assigned installer.

** You may settle first payment for unit/s & delivery. Installation payment can be settled directly to installer after actual works.

WARRANTY:

FOR SPLIT TYPE : ONE (1) YEAR FREE PARTS AND LABOR, THREE YEARS (3) MAIN PCB , TEN (10) YEARS WARRANTY ON COMPRESSOR.

NOTES: PRICES ARE SUBJECT TO CHANGE WITHOUT PRIOR NOTICE.

PRICES IS VAT INCLUSIVE.

** Cost of Installation is Package with the Unit(s), this cost cannot avail separately (cost will be based on actual works).

We thank you for giving opportunity to offer our product and services, hoping we receive your purchase order.

If you need assistance, don't hesitate to call the under signed at 0917-807-8607 or email at kmi_asst@kolinphil.com.ph

Very Truly Yours,

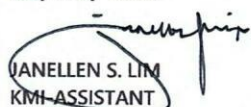
JANELLE S. LIM
KMI-ASSISTANT

Noted By:

MART NATHANIEL R. FLORES
KMI-SUPERVISOR

Approved By:

MS. EDITHA M. FLORES
A/P - FINANCE

Conforme:

SIGNATURE OVER PRINTED NAME

KMI-QUOTE-11-25-0819
REG-24%/6.5K

Kolin Marketing, Inc.

1854 Sta. Rita St., Guadalupe Nuevo, Makati City

Tel.: (632) 8852-6473

Fax: (632) 8852-2170 / (632) 8852-4792

 www.kolinphil.com.ph / kolinphilippines.com



KOLIN Philippines International Inc.
Survey Form

No 003704

Customer Name : SWXIX SUB MEDIX CAMP. Date : 11-25-25
 Address : 2ND TOWER, ST. RITA ST. GUSMAYO N. EYO SJR No. : 281780
MAXIM CITY
 Establishment Type : Residential ☐ Area Surveyed : _____
 Commercial ☒ Area Surveyed : SELYER 340 FLOR
 Recommended Product Model : KSM-1W10-WCT10M1M92

Cooling Capacity Computation

Floor Area : 5.2 sqm.
 Ceiling Height : 2.8 mtr.

note: add 20% per meter in excess of 3 meters in the initial cooling capacity computed.

Floor Area :	<u>5.2</u>	x	550 Btu/h	<u>2860</u>	Btu/h
Ceiling Height (excess of 3 mtrs.) :		x	20%		Btu/h
Window Direct Sunlight		x	20% - 50%		Btu/h
Total Cooling Capacity				<u>2860</u>	Btu/h

Add : Additional Heat Load

No. of Person	<u>2</u>	x	300 Btu/h	<u>600</u>	Btu/h
No. of Ordinary Light (<40w)	<u>1</u>	x	200 Btu/h	<u>200</u>	Btu/h
No. of Special Light (>40w)		x	400 Btu/h		Btu/h
No. of Refrigerator (< 6 cu.ft.)		x	400 Btu/h		Btu/h
No. of Refrigerator (> 6 cu.ft.)		x	800 Btu/h		Btu/h
No. of Cooking Range		x	1500 Btu/h		Btu/h
No. of Laptop Computer		x	150 Btu/h		Btu/h
No. of Desktop Computer	<u>10</u>	x	400 Btu/h	<u>4000</u>	Btu/h
No. of Printer		x	500 Btu/h		Btu/h
No. of Photocopier		x	1000 Btu/h		Btu/h
Total Cooling Capacity				<u>4800</u>	Btu/h

Recommended Cooling Capacity

4800 Btu/h

Note : Compressor warranty will be reduced to ____ yr. if air-conditioner purchased is lower than the recommended cooling capacity or pipe lay-out is beyond the maximum allowable length.

Scope of Work Agreement

- | | | |
|-----------------------------------|--|--|
| 1. Copper tube lay-out | <input checked="" type="checkbox"/> Expose | <input type="checkbox"/> Embedded |
| 2. Chipping | <input type="checkbox"/> Included | <input checked="" type="checkbox"/> Not Included |
| 3. Fabricated Bracket | <input type="checkbox"/> Yes <input type="checkbox"/> Shop | <input type="checkbox"/> Site <input checked="" type="checkbox"/> No |
| 4. Service Ledge | <input type="checkbox"/> Yes | <input checked="" type="checkbox"/> No |
| 5. Dismantling of existing Aircon | <input type="checkbox"/> Included | <input type="checkbox"/> Not Included |
| 6. Ducting | <input type="checkbox"/> Yes | <input checked="" type="checkbox"/> No |

Dimension :

- Plastering, carpentry and restoration works are to be done by the customer.
- Wiring of electrical supply from main panel to air-conditioning unit are to be done by the customer.
- Processing of mechanical plan, working permit, electrical permit are to be done by the customer.
- Other concern;

DISMANTLE AND INSTALL NEW UNIT AND
COMPONENTS. CUSTOMER WILL PROVIDE 1 UNIT
WARRANTY 35 BOX-M.

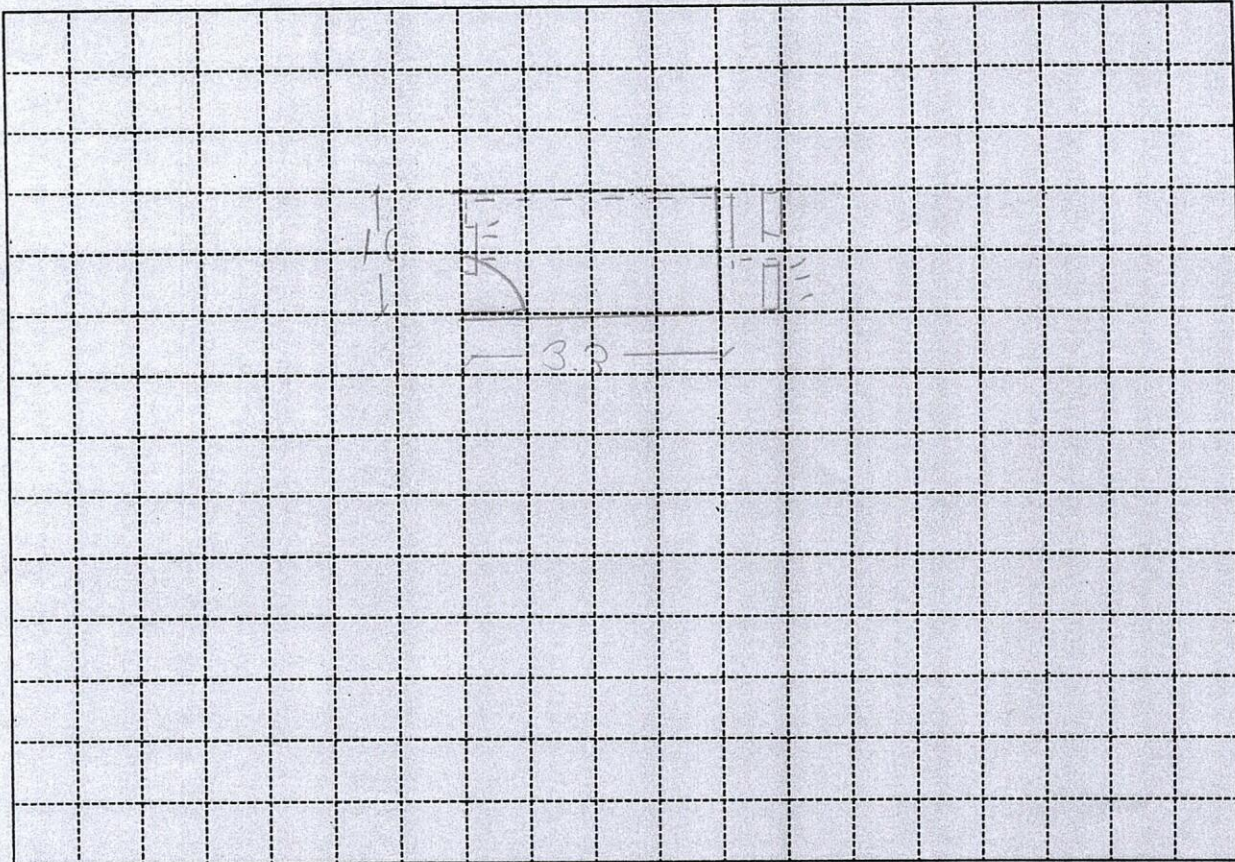

Indoor Unit Location : EXISTING UP OF DOOR
 Outdoor Unit Location : AT THE BACK OF SERVICE
 Pipe Length : 30 FT
 Special Note : _____

Installation Cost Estimate			
Material Description	Qty.	Unit Cost	Total Cost
Copper Tube (excess of 10 ft.) 2330, 2430, 2520, 3520, 4620	20 FT	350	7000
Wire (Royal Cord-signal wire) (excess of 10ft.) 2.0mmx4C	4 FT	100	400
Wire (Royal Cord - Breaker to ODU) 3.5mm / 5.5mm x 3C	7 FT	100	700
Circuit Breaker 20A, 30A, 40A/1ph, 40A/3ph	1	1000	1000
Bracket (ODU) (Imptd. / Fabricated) (Floor / Wall)			
Bracket (WAC) Angle Type			
PVC Pipe (drain) 1/2", 3/4"			
PVC Pipe (electrical) 3/4", 1"			
Drain Pump			
Drain Pump Hose 1/2	2 FT	25	175
Chipping Works mtr.			
Dismantling Fee (existing air-conditioner) 1.5 HP			2800
Initial Charge			7100
TOTAL ESTIMATE		P 21,095	

Note :

1. Initial Charge includes labor, 10ft. Copper tube, 10ft. Royal cord, Circuit breaker, Outdoor Bracket (SAC), Indoor Bracket (PAC) and Consumable materials.
2. Survey fee will be **deducted** in the installation fee.

Prepared by:

JEFFREY DOLPS
 Signature Over Printed Name

Customer Conforme:

BENIE NAYU
 Signature Over Printed Name