



April 25, 2025

METAFACOR WELLNESA CENTER
854 APACIBLE ST COR LEROY ST, PACO MANILA
639175803174

Dear Ma'am/Sir,

Kolin Marketing Inc., is extremely honored for your endorsement of Kolin brand and we are please to offer you with a special price/s for the following items.

A. EQUIPMENT

QTY	U/M	MODEL / DESCRIPTION	SRP	DISCOUNTED PRICE		AMOUNT
1	UNIT/S	MODEL: KLM-IS60-AA1M32 KOLIN CEILING CASSETTE AIRCONDITIONER 55,503 Kj/h (5.0TR) DC INVERTER R-32 SINGLE PHASE	154,995.00	117,796.20	PHP	117,796.20
TOTAL UNIT COST					PHP	117,796.20
ESTIMATED COST OF INSTALLATION (please see attached)					PHP	43,745.00
OTHERS: DELIVERY CHARGE					PHP	600.00
TOTAL UNIT COST					PHP	162,141.20

TERMS OF PAYMENT:

FULL PAYMENT OF UNIT AND DELIVERY CHARGE. IF CHECK, SUBJECT FOR 3 DAYS CLEARING.

WARRANTY:

FOR CEILING CASSETTE (Inverter): ONE (1) YEAR FREE PARTS AND LABOR, FIVE (5) YEARS WARRANTY ON COMPRESSOR.

NOTES: PRICES ARE SUBJECT TO CHANGE WITHOUT PRIOR NOTICE.

PRICES IS VAT INCLUSIVE.

** Cost of Installation is Package with the Unit(s), this cost cannot avail separately (cost will be based on actual).

We thank you for giving opportunity to offer our product and services, hoping we receive your purchase order.

If you need assistance, don't hesitate to call the under signed at 0917-807-8607 or email at kmi_asst@kolinphil.com.ph

Very Truly Yours,

JANELLEN S. LIM
KMI-ASSISTANT

Noted by:

MART NATHANIEL R. FLORES
KMI-SUPERVISOR

Approved By:

MS. EDITHA M. FLORES
AVP - FINANCE

KMI-QUOTE-04-25-0305
ECY-24%

Conforme:

SIGNATURE OVER PRINTED NAME



KOLIN Philippines International Inc.
Survey Form

No. 003628

Customer Name : METAFIX WORKS CENTER Date : 4-24-2015
 Address : 834 APACIBEE ST. COR. LEROY, PASO MANILA SJR No. : _____

Establishment Type : Residential ☐ Area Surveyed : _____
 Commercial ☒ Area Surveyed : GYM - 2ND FLOOR

Recommended Product Model : KUM-1560-X1M32-1

Cooling Capacity Computation

Floor Area : 86 sqm.
 Ceiling Height : 3.5 mtr.

note: add 20% per meter in excess of 3 meters in the initial cooling capacity computed.

Floor Area :	<u>86</u>	x	550 Btu/h	<u>47,300</u> Btu/h
Ceiling Height (excess of 3 mtrs.) :	<u>3.5</u>	x	<u>20%</u>	<u>9,460</u> Btu/h
Window Direct Sunlight		x	20% <u>50%</u>	<u>23,650</u> Btu/h
Total Cooling Capacity				<u>80,410</u> Btu/h

Add : Additional Heat Load

No. of Person	<u>15</u>	x	300 Btu/h	<u>4,500</u> Btu/h
No. of Ordinary Light (<40w)	<u>18</u>	x	200 Btu/h	<u>3,600</u> Btu/h
No. of Special Light (>40w)		x	400 Btu/h	
No. of Refrigerator (< 6 cu.ft.)		x	400 Btu/h	
No. of Refrigerator (> 6 cu.ft.)		x	800 Btu/h	
No. of Cooking Range		x	1500 Btu/h	
No. of Laptop Computer		x	150 Btu/h	
No. of Desktop Computer /	<u>1</u>	x	400 Btu/h	<u>400</u> Btu/h
No. of Printer		x	500 Btu/h	
No. of Photocopier		x	1000 Btu/h	
Total Cooling Capacity				<u>8550</u> Btu/h

Recommended Cooling Capacity

9.8
88,910 Btu/h

Note : Compressor warranty will be reduced to ____ yr. if air-conditioner purchased is lower than the recommended cooling capacity or pipe lay-out is beyond the maximum allowable length.

Scope of Work Agreement

- | | | |
|-----------------------------------|---|--|
| 1. Copper tube lay-out | <input checked="" type="checkbox"/> Expose | <input type="checkbox"/> Embedded |
| 2. Chipping | <input type="checkbox"/> Included | <input checked="" type="checkbox"/> Not Included |
| 3. Fabricated Bracket | <input checked="" type="checkbox"/> Yes <input type="checkbox"/> Shop | <input checked="" type="checkbox"/> Site <input type="checkbox"/> No |
| 4. Service Ledge | <input type="checkbox"/> Yes | <input checked="" type="checkbox"/> No |
| 5. Dismantling of existing Aircon | <input checked="" type="checkbox"/> Included | <input type="checkbox"/> Not Included |
| 6. Ducting | <input type="checkbox"/> Yes | <input checked="" type="checkbox"/> No |

Dimension : _____

7. Plastering, carpentry and restoration works are to be done by the customer.
 8. Wiring of electrical supply from main panel to air-conditioning unit are to be done by the customer.
 9. Processing of mechanical plan, working permit, electrical permit are to be done by the customer.
 10. Other concern: WITH EXISTING OF 3.5 HP WAS MOUNTED, 2-1HP AND 1-1.5HP, DISMANTLE 4 HP FLOOR MOUNTED - FABRICATED OUTDOOR BRACKET.

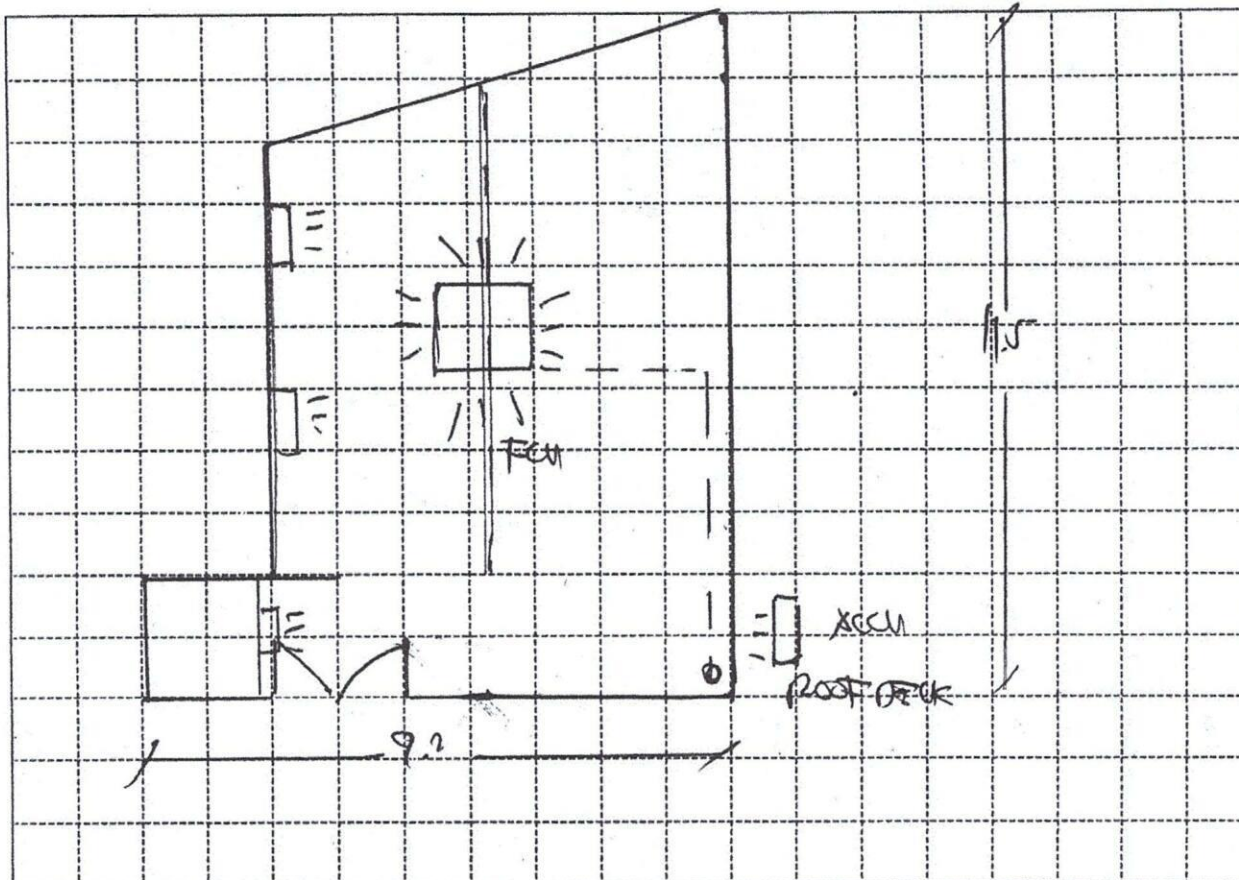

Indoor Unit Location : CENTER OF AREA
 Outdoor Unit Location : AT THE ROOF DECK, EXISTING
 Pipe Length : 13 METERS / 43
 Special Note : _____

Installation Cost Estimate

Material Description	Qty.	Unit Cost	Total Cost
Copper Tube (excess of 10 ft.) 2330, 2430, 2520, 3520, 4620	33 FT	400	13,200
Wire (Royal Cord-signal wire) (excess of 10ft.) 2.0mmx4C	40 FT	100	4000
Wire (Royal Cord - Breaker to ODU) 3.5mm / 5.5mm x 3C	7 FT	70	490
Circuit Breaker 20A, 30A, 40A/1ph, 40A/3ph	1	1000	1000
Bracket (ODU) (Imptd. / Fabricated) / Floor / Wall	1	1800	1800
Bracket (WAC) Angle Type			
PVC Pipe (drain) 1 IN CH 1/2", 3/4"	3	200	600
PIPE HANGER 3/4" x 3/4" x 6	8 PCS	120	960
WATER INSULATION 1/2" x 3/4" x 6	6 PCS	230	1380
Drain Hose WHITE	7 FT	25	175
FULL THROAT	6 PCS	1500	9000
DISMANTLE 3 FT	1	3000	3000
Initial Charge			15000
TOTAL ESTIMATE			P 43,745 -

Note :

- Initial Charge includes labor, 10ft. Copper tube, 10ft. Royal cord, 1 Outdoor Bracket (SAC), Indoor Bracket (PAC) and Consumable materials.
- Survey fee will be **deducted** in the installation fee.

Prepared by:

JEFFREY DADIOS
 Signature Over Printed Name

Customer Conforms:

SEND TO CUSTOMER EMAIL
 Signature Over Printed Name