



January 23, 2026

MR. JAC TORRES
29B DON RAFAEL ST., DON ENRIQUES HEIGHTS, BRGY. HOLY SPIRIT QUEZON CITY
TEL#: 0917-8540316

Dear Ma'am/Sir,

Kolin Marketing Inc., is extremely honored for your endorsement of Kolin brand and we are please to offer you with a special price/s for the following items.

A. EQUIPMENT & INSTALLATION

QTY	U/M	MODEL / DESCRIPTION	SRP	DISCOUNTED PRICE		AMOUNT
1	UNIT/S	MODEL: KSG-IWF-30WFF-8K1M32 KOLIN WALL MOUNTED PRIMUS GOLD AIRCONDITIONER 29,500 Kj/h (3.0HP) FULL DC INVERTER W/ WIFI R-32	76,595.00	51,212.20	PHP	51,212.20
1	UNIT/S	MODEL: KS-IW15-MCA11201M32 KOLIN WALL MOUNTED CERTUS A/ SERIES AIRCONDITIONER 12,880 Kj/h (1.5HP) FULL DC INVERTER W/ WIFI R-32	33,995.00	19,336.20	PHP	19,336.20
TOTAL UNIT COST					PHP	70,548.40
ESTIMATED COST OF INSTALLATION (please see attached)					PHP	19,950.00
OTHERS: DELIVERY CHARGE					PHP	600.00
TOTAL ESTIMATED COST OF THE PROJECT					PHP	91,098.40

TERMS OF PAYMENT:

FULL PAYMENT OF UNIT AND DELIVERY CHARGE. IF CHECK, SUBJECT FOR 3 DAYS CLEARING.

BANK DETAILS:

- * Unit/s & Delivery: Account Name - KOLIN MARKETING INC. / Account# - 011808002307 (BDO-KALAYAAN)
- ** You may settle first payment for unit/s & delivery. Installation payment can be settled directly to installer after actual works.
- * Installation: Will be provided by assigned installer.

WARRANTY:

FOR SPLIT TYPE : ONE (1) YEAR FREE PARTS AND LABOR, THREE YEARS (3) MAIN PCB , TEN (10) YEARS WARRANTY ON COMPRESSOR.

NOTES: PRICES ARE SUBJECT TO CHANGE WITHOUT PRIOR NOTICE.

PRICES IS VAT INCLUSIVE.

- * Cost of Installation is Package with the Unit(s), this cost cannot avail separately (cost will be based on actual works).

We thank you for giving opportunity to offer our product and services, hoping we receive your purchase order.

If you need assistance, don't hesitate to call the under signed at 0917-807-8607 or email at kmi_asst@kolinphil.com.ph

Very Truly Yours,

JANELLEN S. LIM
KMI-ASSISTANT

Noted by;

MART NATHANIEL B. FLORES
KMI-SUPERVISOR

Approved By:

MS. EDITHA M. FLORES
AVP - FINANCE

Conforme:

SIGNATURE OVER PRINTED NAME

KMI-QUOTE-01-26-0036
ECY-24%/7K/6.5K

JANUARY 21, 2026

JAC TORRES

29B Don Rafael St. Don Enriques Heights, Brgy Holy Spirit Quezon City

0917-8540316

KSG-IWF-30WY8K1M32 1
KS-IW15-MCAI1201M32 1

LIVING, DINING, KITCHEN Area ≈ 37 sq.m

ACU 1 3.0hp Wallmounted Inverter KSG-IWF-30WY8K1M32
Estimated Pipe Length : 10 ft
Estimated Royal Cord Length : 15 ft
Initial Charge P 8,500.00
Includes:

Labor
10ft Copper Tube
10ft Royal Cord
Outdoor Bracket (wall)
Other Consumables

Additional Charges	Description	Unit	Price Per Unit	Subtotal
Royal Cord	2.mm2 x 4C	5 ft	P 100 / ft	P 500
Royal Cord (ODU-Breaker)	3.5mm2 x 3C	5 ft	P 60 / ft	P 300
Circuit Breaker(NEMA)	30A/ 1Ph	1 pc(s)	P 1,000 / pc	P 1,000
Drain Hose	White -1/2"	7 ft	P 25 / ft	P 175 P 1,975.00

Estimated Charges P 10,475.00

MASTER BEDROOM Area ≈ 14 sq.m

ACU 2 1.5hp Wallmounted Inverter KS-IW15-MCAI1201M32
Estimated Pipe Length : 10 ft
Estimated Royal Cord Length : 15 ft
Initial Charge P 7,500.00
Includes:

Labor
10ft Copper Tube
10ft Royal Cord
Outdoor Bracket (floor)
Other Consumables

Additional Charges	Description	Unit	Price Per Unit	Subtotal
Royal Cord	2.mm2 x 4C	5 ft	P 100 / ft	P 500
Royal Cord (ODU-Breaker)	3.5mm2 x 3C	5 ft	P 60 / ft	P 300
Circuit Breaker(NEMA)	20A/ 1Ph	1 pc(s)	P 1,000 / pc	P 1,000
Drain Hose	White -1/2"	7 ft	P 25 / ft	P 175 P 1,975.00

Estimated Charges P 9,475.00

Total Estimated Charges P 19,950.00

Validity: This quotation is valid for a period of fifteen (15) days from the date thereof, subject to our confirmation thereafter.

Note:

- 1 Location of indoor and outdoor units agree by customer and kolin surveyor.
- 2 AC drain line will be tapped to the nearest drain provision provided by the customer's contractor.
- 3 Expose Coppertube and drainline in the area. 2 Option of indoor and outdoor position.**
- 4 Schedule for markings first for pipe layout and drain provisions.
- 5 Working days: Monday to Saturday, 8am- 5pm. parking is for confirmation, need working permit.
- 6 Mechanical Plans, Permits, Electrical permits not included.
- 7 Deflectors, masonry, carpentry, chipping & plastering (finishing & restoration) are not included in the installation.
- 8 Electrical power supply (feeder line) is not included in the scope of work of Kolin.Outdoor Location 220v/60hz/1ph**
- 9 Final charges will be based on actual installation.**

Prepared by:

Jeffrey Dadios
Field Surveyor

Customer Conformance:

Signature Over Printed Name

Reviewed by:

Engr. Adrian Nogov
Project Engineer

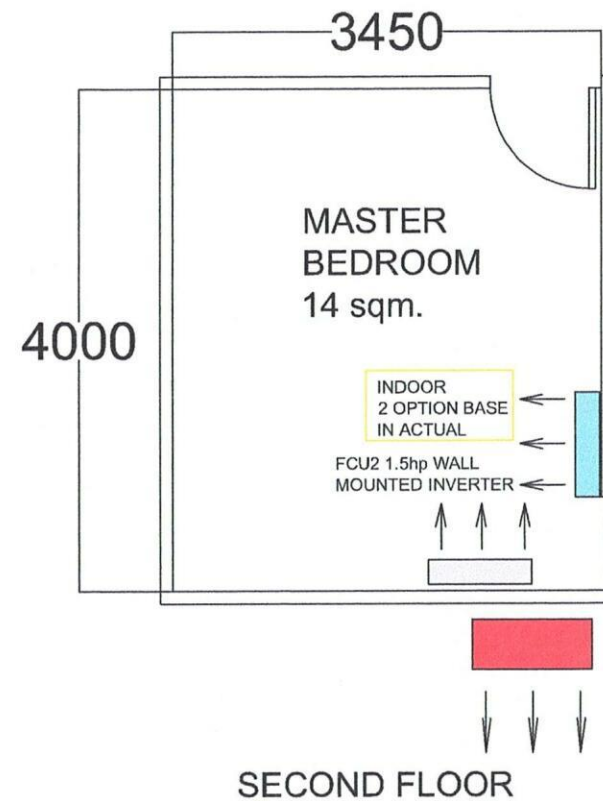
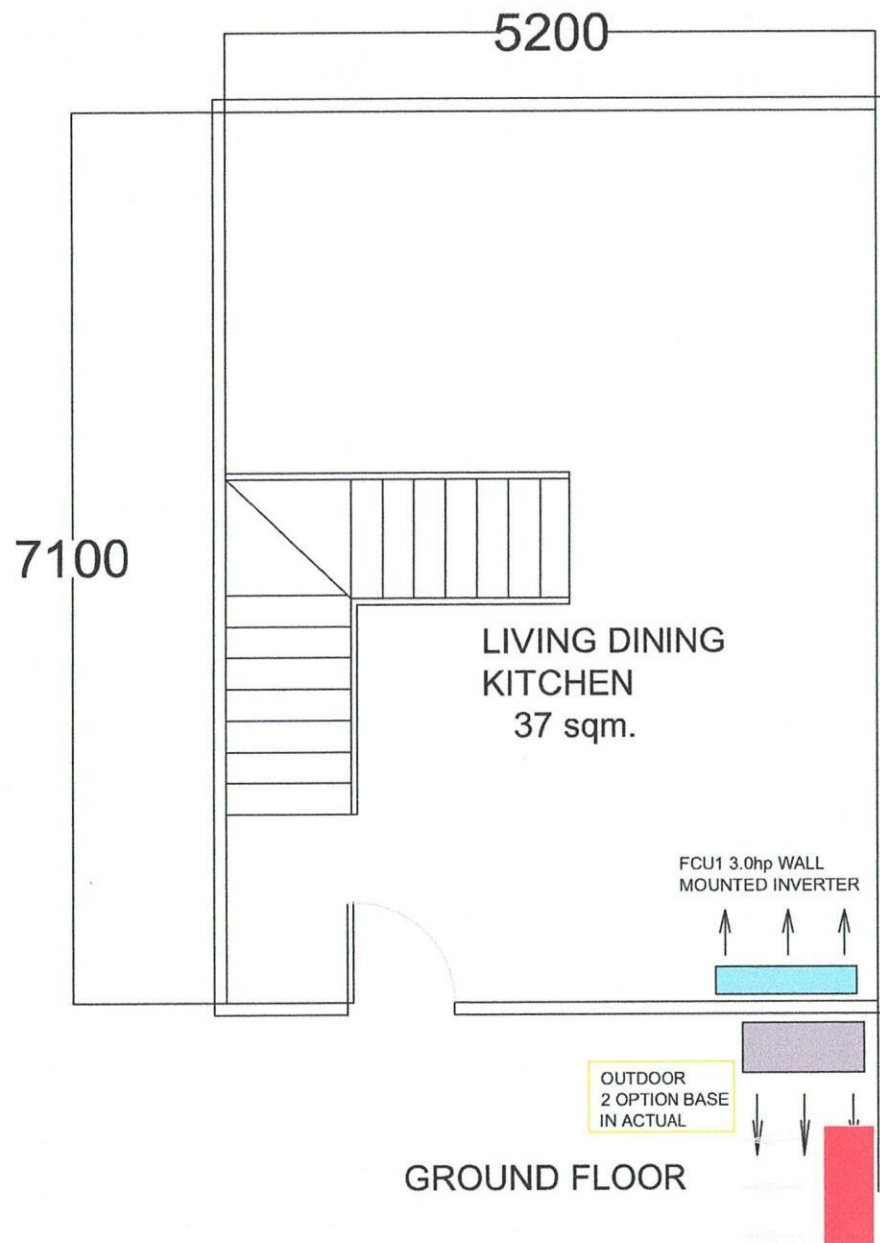

JAC TORRES AC LAYOUT PLAN