

9-Mar-17

SHEPHERD'S VOICE PUBLICATION INC.

Attn: Ms. Marcia Virtus

#60 Chicago St. Brgy. Pinagkaisahan Q.C.

Email: marcia.v@shepherdsvoice.com.ph

Contact#: 411-7875

Ma'am,

Please find below the quotation of Air-conditioner as per survey results.

MODEL	DESCRIPTION	QTY	UNIT PRICE	DISCOUNTED PRICE	TOTAL
KSM-IW30-4F1M	3.0HP WALL MOUNTED INVERTER AC	1	65,230.00	53,488.60	53,488.60
Add: Estimated installation charge:					
	Office (KSM-IW30-4F1M)			8,310.00	8,310.00
Others: Delivey Charge					500.00
<u>TOTAL ESTIMATED COST OF THE PROJECT</u>					<u>62,298.60</u>

*Note: Price is subject to change without prior notice.**Price is VAT Inclusive****Terms: Payment before delivery. If check subject for 3 days clearing***

We thank you for giving us the opportunity to offer our product and services, hoping that we receive your purchase order.

If you need assistance don't hesitate to call the under signed at 852-6473.

Very truly yours,

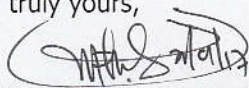
**MART NATHANIEL R. FLORES**
Assistant Supervisor

Approved by:

**OLIVER M. FILOTEO**
VP-Finance

KMI-QUOTE-03-17-129

18%-ECY

Conforme: _____

SIGNATURE OVER PRINTED NAME

KOLIN Philippines International Inc.
Survey Form

No. 000877

Customer Name : SHEPHERD VOICE PRODUCTIONS INC. Date : May 18, 2017
Address : 1160 CHICAGO ST. BAYVIEW, PHILIPPINES SJR No. : 456907

Establishment Type : Residential ☐ Area Surveyed : _____
Commercial ☒ Area Surveyed : OFFICE

Recommended Product Model : KSM-30MB/INV / KSM-1W20-4FM

Cooling Capacity Computation

Floor Area : 72.8 sqm.
Ceiling Height : 3 mtr.

note: add 20% per meter in excess of 3 meters in the initial cooling capacity computed.

Floor Area :	<u>72.8</u>	x	550 Btu/h	<u>40040</u>	Btu/h
Ceiling Height (excess of 3 mtrs.) :		x	20%		Btu/h
Window Direct Sunlight		x	20% - 50%		Btu/h
Total Cooling Capacity				<u>40040</u>	Btu/h

Add : Additional Heat Load

No. of Person	<u>18</u>	x	300 Btu/h	<u>5400</u>	Btu/h
No. of Ordinary Light (<40w)	<u>10</u>	x	200 Btu/h	<u>2000</u>	Btu/h
No. of Special Light (>40w)		x	400 Btu/h		Btu/h
No. of Refrigerator (< 6 cu.ft.)		x	400 Btu/h		Btu/h
No. of Refrigerator (> 6 cu.ft.)		x	800 Btu/h		Btu/h
No. of Cooking Range		x	1500 Btu/h		Btu/h
No. of Laptop Computer	<u>21</u>	x	150 Btu/h		Btu/h
No. of Desktop Computer	<u>21</u>	x	400 Btu/h	<u>8400</u>	Btu/h
No. of Printer		x	500 Btu/h		Btu/h
No. of Photocopier		x	1000 Btu/h		Btu/h
Total Cooling Capacity				<u>15800</u>	Btu/h

Recommended Cooling Capacity

Note : Compressor warranty will be reduced to ____ yr. if air-conditioner purchased is lower than the recommended cooling capacity or pipe lay-out is beyond the maximum allowable length.

Scope of Work Agreement

- | | | |
|-----------------------------------|--|---|
| 1. Copper tube lay-out | <input checked="" type="checkbox"/> Expose | <input type="checkbox"/> Embedded |
| 2. Chipping | <input type="checkbox"/> Included | <input type="checkbox"/> Not Included |
| 3. Fabricated Bracket | <input type="checkbox"/> Yes <input type="checkbox"/> Shop | <input type="checkbox"/> Site <input type="checkbox"/> No |
| 4. Service Ledge | <input type="checkbox"/> Yes | <input type="checkbox"/> No |
| 5. Dismantling of existing Aircon | <input type="checkbox"/> Included | <input type="checkbox"/> Not Included |
| 6. Ducting | <input type="checkbox"/> Yes | <input type="checkbox"/> No |

Dimension :

- Plastering, carpentry and restoration works are to be done by the customer.
- Wiring of electrical supply from main panel to air-conditioning unit are to be done by the customer.
- Processing of mechanical plan, working permit, electrical permit are to be done by the customer.
- Other concern:

Working from Manila to Pampanga
Additional unit

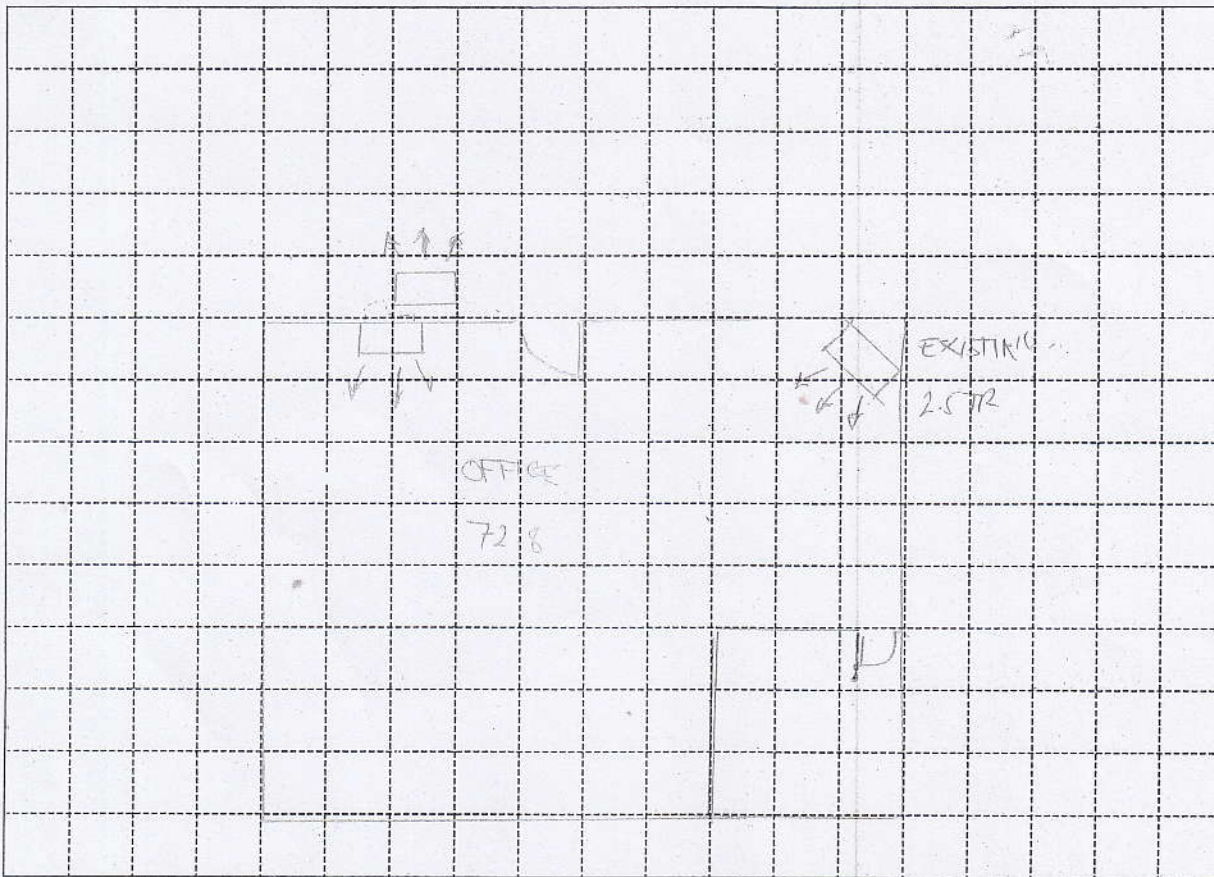

Indoor Unit Location : SIDE OF THE OFFICE
 Outdoor Unit Location : UPPER OF PIPE EXIT
 Pipe Length : 5 METERS / 17 FEET
 Special Note :

Installation Cost Estimate

Material Description	Qty.	Unit Cost	Total Cost
Copper Tube (excess of 10 ft.) 2330, 2430, 2520, 3520, 4620	7 FEET	250	1750
Wire (Royal Cord-signal wire) (excess of 10ft.) 2.0mmx4C	12 FEET	30	360
Wire (Royal Cord - Breaker to ODU) 3.5mm / 5.5mm x 3C	5 FEET	40	200
Circuit Breaker 20A, 30A, 40A/1ph, 40A/3ph			
Bracket (ODU) (Imptd. / Fabricated) ; (Floor / Wall)			
Bracket (WAC) Angle Type			
PVC Pipe (drain) 1/2", 3/4"	2 PCS		
PVC Pipe (electrical) 3/4", 1"			
Drain Pump			
Drain Pump Hose			
Chipping Works mtr.			
Dismantling Fee (existing air-conditioner)			
Initial Charge			6,000
TOTAL ESTIMATE		P 8,310.00	

Note :

1. Initial Charge includes labor, 10ft. Copper tube, 10ft. Royal cord, Circuit breaker, Outdoor Bracket (SAC), Indoor Bracket (PAC) and Consumable materials.
2. Survey fee will be deducted in the installation fee.

Prepared by:

Signature Over Printed Name

Customer Conforme:

Signature Over Printed Name