

9-Mar-17

TAO CORP.

Attn: Ms. Rachel Medina
2/F Armal Bldg. Caruncho Ave. Pasig City
Email: rachel_medina@yahoo.com
Contact#: 0916-7035147 / 0925-635-1673

Ma'am,

Please find below the quotation of Air-conditioner as per survey results.

MODEL	DESCRIPTION	QTY	UNIT PRICE	DISCOUNTED PRICE	TOTAL
KSM-IW30-4F1M	3.0HP WALL MOUNTED INVERTER AC	1	65,230.00	53,488.60	53,488.60
Add: Estimated installation charge:					
	Office (KSM-IW30-4F1M)			27,070.00	27,070.00
Others: Delivey Charge					500.00
<u>TOTAL ESTIMATED COST OF THE PROJECT</u>					<u>81,058.60</u>

*Note: Price is subject to change without prior notice.**Price is VAT Inclusive****Terms: Payment before delivery. If check subject for 3 days clearing***

We thank you for giving us the opportunity to offer our product and services, hoping that we receive your purchase order.

If you need assistance don't hesitate to call the under signed at 852-6473.

Very truly yours,

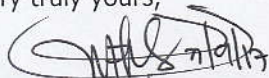

MART NATHANIEL R. FLORES
Assistant Supervisor

Approved by:



OLIVER M. FILOTEO
VP-Finance

KMI-QUOTE-03-17-132
18%-RCR

Conforme: _____
SIGNATURE OVER PRINTED NAME

KOLIN Philippines International Inc.
Survey Form

No. 000879

Customer Name : TAS CORPORATION C/O KACHELE Date : MARCH 7, 2017
 Address : 2ND FLOOR XIMARA BUILDING, CARMUNDA AVE PASIG SJR No. : 456350

Establishment Type : Residential ☐ Area Surveyed : _____
 Commercial ☒ Area Surveyed : OFFICE

Recommended Product Model : KSM-30MB111V (ADDITIONAL UNIT)
KCM-1W30-4AM

Cooling Capacity Computation

Floor Area : 90.3 sqm.
 Ceiling Height : 3.1 mtr.

note: add 20% per meter in excess of 3 meters in the initial cooling capacity computed.

Floor Area :	<u>90.3</u>	x	550 Btu/h	<u>49665</u> Btu/h
Ceiling Height (excess of 3 mtrs.) :	<u>3.1</u>	x	20%	<u>9933</u> Btu/h
Window Direct Sunlight		x	20% - 50%	<u>59798</u> Btu/h
Total Cooling Capacity				<u>59798</u> Btu/h

Add : Additional Heat Load

No. of Person	<u>30</u>	x	300 Btu/h	<u>9000</u> Btu/h
No. of Ordinary Light (<40w)	<u>8</u>	x	200 Btu/h	<u>1600</u> Btu/h
No. of Special Light (>40w)		x	400 Btu/h	
No. of Refrigerator (< 6 cu.ft.)	<u>1</u>	x	400 Btu/h	<u>400</u> Btu/h
No. of Refrigerator (> 6 cu.ft.)		x	800 Btu/h	
No. of Cooking Range		x	1500 Btu/h	
No. of Laptop Computer		x	150 Btu/h	
No. of Desktop Computer	<u>14</u>	x	400 Btu/h	<u>5600</u> Btu/h
No. of Printer	<u>4</u>	x	500 Btu/h	<u>2000</u> Btu/h
No. of Photocopier	<u>1</u>	x	1000 Btu/h	<u>1000</u> Btu/h
Total Cooling Capacity				<u>77198</u> Btu/h

Recommended Cooling Capacity

8.7 HP

Note : Compressor warranty will be **reduced to** _____ yr. if air-conditioner purchased is lower than the recommended cooling capacity or pipe lay-out is beyond the maximum allowable length.

Scope of Work Agreement

1. Copper tube lay-out	<input checked="" type="checkbox"/> Expose	<input type="checkbox"/> Embedded
2. Chipping	<input type="checkbox"/> Included	<input checked="" type="checkbox"/> Not Included
3. Fabricated Bracket	<input type="checkbox"/> Yes <input type="checkbox"/> Shop	<input type="checkbox"/> Site <input checked="" type="checkbox"/> No
4. Service Ledge	<input type="checkbox"/> Yes	<input checked="" type="checkbox"/> No
5. Dismantling of existing Aircon	<input type="checkbox"/> Included	<input checked="" type="checkbox"/> Not Included
6. Ducting	<input type="checkbox"/> Yes	<input checked="" type="checkbox"/> No

Dimension : _____

7. Plastering, carpentry and restoration works are to be done by the customer.

8. Wiring of electrical supply from main panel to air-conditioning unit are to be done by the customer.

9. Processing of mechanical plan, working permit, electrical permit are to be done by the customer.

10. Other concern: WITH EXISTING UNIT 3TR AND 2.5-HP, ADDITIONAL UNIT ONLY.
MONDAY - FRIDAY 8AM - 5PM, NEED PERMIT
WITH PAYING; SATURDAY, 12 NOON ONLY.
CUSTOMER PROVIDE POWER LINE

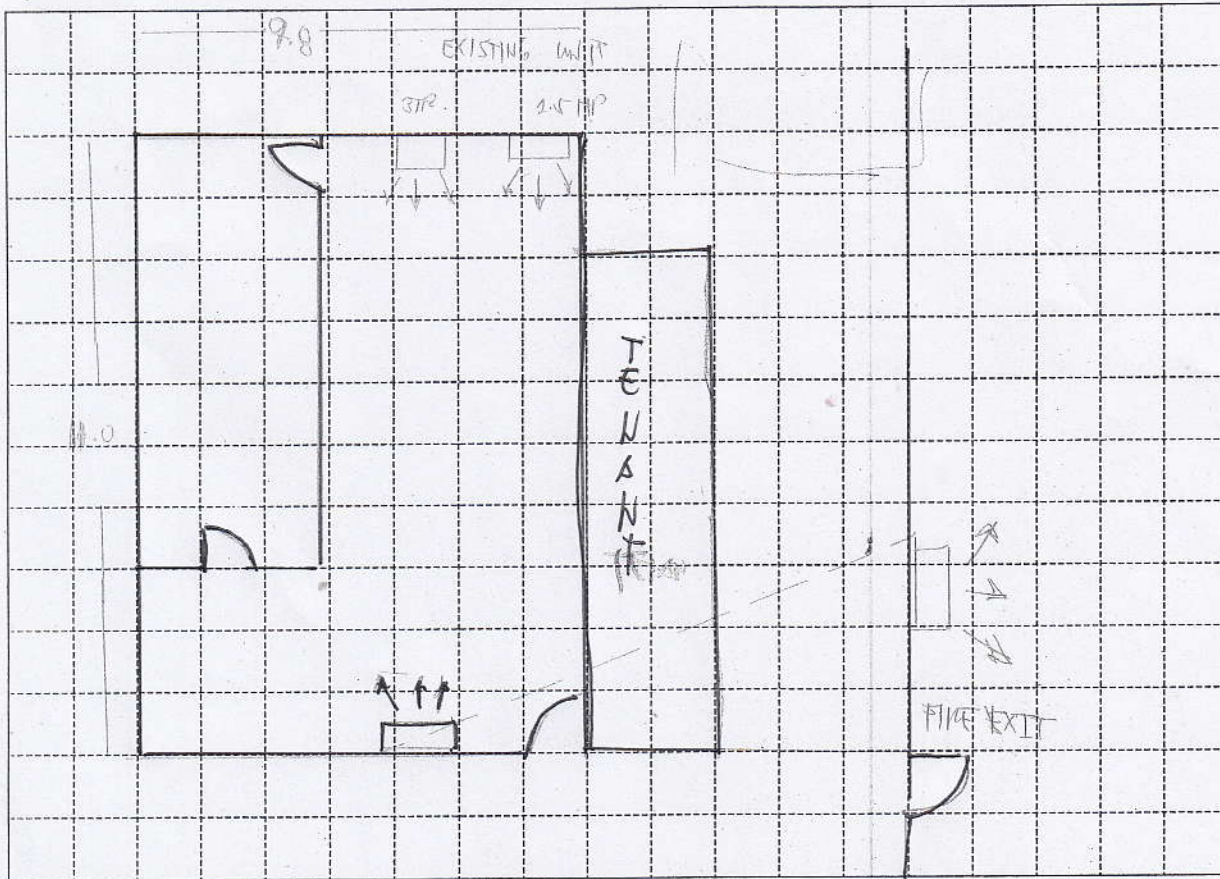

Indoor Unit Location : CENTER
 Outdoor Unit Location : FIRE EXIT
 Pipe Length : 19 METER (63 FEET)
 Special Note : _____

Installation Cost Estimate

Material Description	Qty.	Unit Cost	Total Cost
Copper Tube (excess of 10 ft.) 2330, 2430, 2520, 3520, 4620	63 FEET	25	1575
Wire (Royal Cord-signal wire) (excess of 10ft.) 2.0mmx4C	58 FEET	30	1740
Wire (Royal Cord - Breaker to ODU) 3.5mm / 5.5mm x 3C	51 FEET	40	2040
Circuit Breaker 20A (30A) 40A/3ph	1		
Bracket (ODU) (Imptd. / Fabricated) : (Floor / Wall)			350
Bracket (WAC) Angle Type			
PVC Pipe (drain) 1/2", 3/4"			
PVC Pipe (electrical) 3/4", 1"			
Drain Pump	1 PC		2400
Drain Pump Hose	60 FEET	8	480
Chipping Works mtr.			
Dismantling Fee (existing air-conditioner) SCOFFOLDING			1000
Initial Charge			4500
TOTAL ESTIMATE		P 27,070.00	XX

Note :

1. Initial Charge includes labor, 10ft. Copper tube, 10ft. Royal cord, Circuit breaker, Outdoor Bracket (SAC), Indoor Bracket (PAC) and Consumable materials.
2. Survey fee will be deducted in the installation fee.

Prepared by:

JEFFREY D. DAVILA
 Signature Over Printed Name

Customer Conforme:

MARINA PADAYAO
 Signature

Signature Over Printed Name