

# kolin

air conditioner

August 2, 2024

MS. CECILLE RIVERA  
21 STA. FE ST., KAPITOLYO, PASIG CITY  
TEL #: 0998-5592167

Dear Ma'am/Sir,

Kolin Marketing Inc., is extremely honored for your endorsement of Kolin brand and we are please to offer you with a special price/s for the following items.

## A. EQUIPMENT & INSTALLATION

| QTY  | U/M    | MODEL / DESCRIPTION  | SRP       | DISCOUNTED PRICE |     | AMOUNT    |
|--|--------|--|-----------|------------------|-----|-----------|
| 1  | UNIT/S | MODEL: KSM-IW15-WCT10M1M32<br>KOLIN WALL MOUNTED CERTUS SERIES AIRCONDITIONER<br>12,660 Kj/h (1.5HP) REGULAR INVERTER R-32 | 32,995.00 | 21,736.10        | PHP | 21,736.10 |
| TOTAL UNIT COST                                      |        |  |           |                  | PHP | 21,736.10 |
| ESTIMATED COST OF INSTALLATION (please see attached) |        |  |           |                  | PHP | 12,765.00 |
| OTHERS: DELIVERY CHARGE                              |        |  |           |                  | PHP | 600.00    |
| TOTAL ESTIMATED COST OF THE PROJECT                  |        |  |           |                  | PHP | 35,101.10 |

## TERMS OF PAYMENT:

FULL PAYMENT OF UNIT AND DELIVERY CHARGE. IF CHECK, SUBJECT FOR 3 DAYS CLEARING.

## WARRANTY:

FOR SPLIT TYPE : ONE (1) YEAR FREE PARTS AND LABOR, THREE YEARS (3) MAIN PCB , TEN (10) YEARS WARRANTY ON COMPRESSOR.

## NOTES: PRICES ARE SUBJECT TO CHANGE WITHOUT PRIOR NOTICE.

PRICES IS VAT INCLUSIVE.

**\*\* Cost of Installation is Package with the Unit(s), this cost cannot avail separately.**

We thank you for giving opportunity to offer our product and services, hoping we receive your purchase order.

If you need assistance, don't hesitate to call the under signed at 0917-807-8607 or email at kmi\_asst@kolinphil.com.ph

Very Truly Yours,

  
JANELLEN S. LIM  
KMI-ASSISTANT

Noted by:

  
MART NATHANIEL R. FLORES  
KMI-SUPERVISOR

Approved By:

  
MS. EDITHA M. FLORES  
AVP - FINANCE

Conforme:

SIGNATURE OVER PRINTED NAME

KMI-QUOTE-08-24-0688  
REG-22%/4K

## Kolin Marketing, Inc.

1854 Sta. Rita St., Guadalupe Nuevo, Makati City

www.kolinphil.com.ph

Tel.: (632) 8852-6473

Fax: (632) 8852-2170 / (632) 8852-4792

ANNIVERSARY  
EST. 1996

Bringing comfort to your home.



**KOLIN Philippines International Inc.**  
**Survey Form**

**No 003508**

Customer Name : CECILIE MUNERA

Date : 8-1-24

Address : 21 ST. ST. 1401/1402, 12516 CAY

SJR No. : 21073

Establishment Type : Residential ☒  
 Commercial ☐

Area Surveyed : Master Bedroom

Area Surveyed : \_\_\_\_\_

Recommended Product Model : KSM-1W1S-WCT10h1m32

**Cooling Capacity Computation**

Floor Area : 14 sqm.  
 Ceiling Height : 2.4 mtr.

**note:** add 20% per meter in excess of 3 meters in the initial cooling capacity computed.

|                                      |           |   |           |             |       |
|--------------------------------------|-----------|---|-----------|-------------|-------|
| Floor Area :                         | <u>14</u> | x | 550 Btu/h | <u>7700</u> | Btu/h |
| Ceiling Height (excess of 3 mtrs.) : |           | x | 20%       |             | Btu/h |
| Window Direct Sunlight               |           | x | 20% - 50% |             | Btu/h |
| Total Cooling Capacity               |           |   |           | <u>7700</u> | Btu/h |

**Add : Additional Heat Load**

|                                  |          |   |            |              |       |
|----------------------------------|----------|---|------------|--------------|-------|
| No. of Person                    | <u>2</u> | x | 300 Btu/h  | <u>600</u>   | Btu/h |
| No. of Ordinary Light (<40w)     | <u>1</u> | x | 200 Btu/h  | <u>200</u>   | Btu/h |
| No. of Special Light (>40w)      |          | x | 400 Btu/h  |              | Btu/h |
| No. of Refrigerator (< 6 cu.ft.) |          | x | 400 Btu/h  |              | Btu/h |
| No. of Refrigerator (> 6 cu.ft.) |          | x | 800 Btu/h  |              | Btu/h |
| No. of Cooking Range             |          | x | 1500 Btu/h |              | Btu/h |
| No. of Laptop Computer           |          | x | 150 Btu/h  |              | Btu/h |
| No. of Desktop Computer <u>1</u> | <u>1</u> | x | 400 Btu/h  | <u>400</u>   | Btu/h |
| No. of Printer                   | <u>1</u> | x | 500 Btu/h  | <u>500</u>   | Btu/h |
| No. of Photocopier               |          | x | 1000 Btu/h |              | Btu/h |
| Total Cooling Capacity           |          |   |            | <u>21700</u> | Btu/h |

**Recommended Cooling Capacity**

21700 Btu/h

**Note :** Compressor warranty will be reduced to \_\_\_\_ yr. if air-conditioner purchased is lower than the recommended cooling capacity or pipe lay-out is beyond the maximum allowable length.

**Scope of Work Agreement**

- |                                   |  |  |
|-----------------------------------|--|--|
| 1. Copper tube lay-out            | <input checked="" type="checkbox"/> Expose                 | <input type="checkbox"/> Embedded                                    |
| 2. Chipping                       | <input type="checkbox"/> Included                          | <input checked="" type="checkbox"/> Not Included                     |
| 3. Fabricated Bracket             | <input type="checkbox"/> Yes <input type="checkbox"/> Shop | <input type="checkbox"/> Site <input checked="" type="checkbox"/> No |
| 4. Service Ledge                  | <input type="checkbox"/> Yes                               | <input checked="" type="checkbox"/> No                               |
| 5. Dismantling of existing Aircon | <input checked="" type="checkbox"/> Included               | <input type="checkbox"/> Not Included                                |
| 6. Ducting                        | <input type="checkbox"/> Yes                               | <input checked="" type="checkbox"/> No                               |

**Dimension :** \_\_\_\_\_

- Plastering, carpentry and restoration works are to be done by the customer.
- Wiring of electrical supply from main panel to air-conditioning unit are to be done by the customer.
- Processing of mechanical plan, working permit, electrical permit are to be done by the customer.
- Other concern: DISMANTLE AND INSULATION OF NEW UNIT.

WITHOUT PAYING - PROOF BROKER



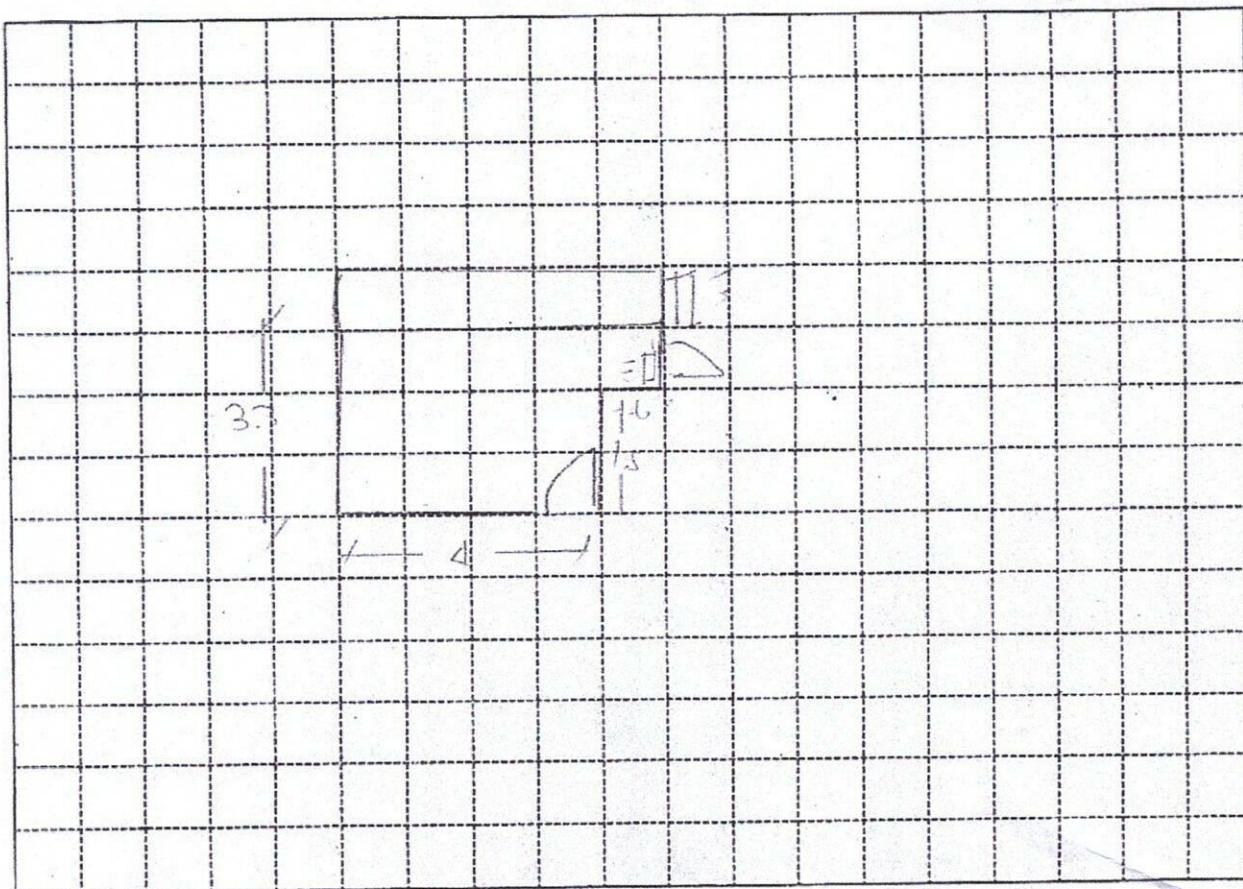

Indoor Unit Location : UP OF DOOR, SAME LOCATION  
Outdoor Unit Location : LOWER OF WINDOW, SAME LOCATION  
Pipe Length : 12 FT  
Special Note :

| Installation Cost Estimate                                  |       |           |            |
|---|-------|-----------|------------|
| Material Description  | Qty.  | Unit Cost | Total Cost |
| Copper Tube (excess of 10 ft.) 2330, 2430, 2520, 3520, 4620 | 2 FT  | 350       | 700        |
| Wire (Royal Cord-signal wire) (excess of 10ft.) 2.0mmx4C    | 9 FT  | 100       | 900        |
| Wire (Royal Cord - Breaker to ODU) 3.5mm / 5.5mm x 3C       | 14 FT | 60        | 840        |
| Circuit Breaker 20A, 30A, 40A/1ph, 40A/3ph                  |       |           |            |
| Bracket (ODU) (Impd. / Fabricated) ; (Floor / Wall)         |       |           |            |
| Bracket (WAC) Angle Type                                    |       |           |            |
| PVC Pipe (drain) 1/2", 3/4"                                 | 1     | 400       | 400        |
| PVC Pipe (electrical) 3/4", 1"                              |       |           |            |
| Drain Pump  |       |           |            |
| Drain Pump Hose 1/2" x 1/2"                                 | 2 FT  | 25        | 50         |
| Chipping Works mtr.   |       |           | 250        |
| Dismantling Fee (existing air-conditioner)                  |       |           | 750        |
| Initial Charge  |       |           |            |
| TOTAL ESTIMATE  |       |           | P 12,765   |

**Note :**

1. Initial Charge includes labor, 10ft. Copper tube, 10ft. Royal cord, Circuit breaker, Outdoor Bracket (SAC), Indoor Bracket (PAC) and Consumable materials.
2. Survey fee will be **deducted** in the installation fee.

Prepared by:

Signature Over Printed Name

**Customer Conforme:**

Signature Over Printed Name