

kolin

air conditioner

August 6, 2024

MR. JIMMY MIRANDA
B2-A L36 PH3-A TORRES ST., COLINAS VERDES RESIDENTIAL ESTATE, SAN JOSE DEL MONTE BULACAN
TEL #: 0917-5055422

Dear Ma'am/Sir,

Kolin Marketing Inc., is extremely honored for your endorsement of Kolin brand and we are please to offer you with a special price/s for the following items.

A. EQUIPMENT & INSTALLATION

**OPTION 1

QTY	U/M	MODEL / DESCRIPTION	SRP	DISCOUNTED PRICE		AMOUNT
1	UNIT/S	MODEL: KSG-IWF-20WFY-8K1M32 KOLIN WALL MOUNTED PRIMUS GOLD AIRCONDITIONER 19,000 Kj/h (2.0HP) FULL DC INVERTER W/ WIFI R-32	59,595.00	42,484.10	PHP	42,484.10
3	UNIT/S	MODEL: KSG-IWF-10WFY-8K1M32 KOLIN WALL MOUNTED PRIMUS GOLD AIRCONDITIONER 11,484 Kj/h (1.0HP) FULL DC INVERTER W/ WIFI R-32	42,595.00	29,224.10	PHP	87,672.30
TOTAL UNIT COST					PHP	130,156.40
ESTIMATED COST OF INSTALLATION (please see attached)					PHP	42,410.00
OTHERS: DELIVERY CHARGE					PHP	600.00
TOTAL ESTIMATED COST OF THE PROJECT					PHP	173,166.40

TERMS OF PAYMENT:

FULL PAYMENT OF UNIT AND DELIVERY CHARGE. IF CHECK, SUBJECT FOR 3 DAYS CLEARING.

WARRANTY:

FOR SPLIT TYPE : ONE (1) YEAR FREE PARTS AND LABOR, THREE YEARS (3) MAIN PCB , TEN (10) YEARS WARRANTY ON COMPRESSOR.

NOTES: PRICES ARE SUBJECT TO CHANGE WITHOUT PRIOR NOTICE.

PRICES IS VAT INCLUSIVE.

**** Cost of Installation is Package with the Unit(s), this cost cannot avail separately.**

We thank you for giving opportunity to offer our product and services, hoping we receive your purchase order.

If you need assistance, don't hesitate to call the under signed at 0917-807-8607 or email at kmi_asst@kolinphil.com.ph

Very Truly Yours,

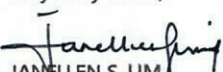
JANELLEN S. LIM
KMI-ASSISTANT

Noted by:

MART NATHANIEL R. FLORES
KMI-SUPERVISOR

Approved By:

MS. EDITHA M. FLORES
AVP - FINANCE

Conforme:

SIGNATURE OVER PRINTED NAME

KMI-QUOTE-08-24-0697
OMF-22%/4K

Kolin Marketing, Inc.

1854 Sta. Rita St., Guadalupe Nuevo, Makati City

www.kolinphil.com.ph

Tel.: (632) 8852-6473

Fax: (632) 8852-2170 / (632) 8852-4792

Bringing comfort to your home.

August 6, 2024
JIMMY MIRANDA

MODEL	Qty
KSG-IWF-20Wfy8K1M32	1
KSG-IWF-10Wfy8K1M32	3

revision1-OPTION 1- PRIMUS

PARENTS ROOM	Area	11 sqm
---------------------	------	--------

ACU 1 1.0 HP Wall Mounted Inverter **KSG-IWF-10Wfy8K1M32**
 Estimated Pipe Length = 14 ft
 Estimated Royal Cord Length = 19 ft
Initial Charge ₱ 4,500.00

Includes:

Labor
 10ft Copper Tube
 10ft Royal Cord
 Outdoor Bracket (Wall)
 Consumables

Installation Materials	Description	Qty	Price per qty	Subtotal
Copper Tube	Ø 1/4" x Ø 3/8"	4 ft	₱ 350.00/ft	₱ 1,400.00
Royal Cord (comm. wire)	2.mm2 x 4C	9 ft	₱ 100.00/ft	₱ 900.00
Royal Cord (ACCU-Breaker)	3.5mm x 3c	5 ft	₱ 60.00/ft	₱ 300.00
Circuit Breaker waterproof	20A / 1Ph	1 pc/s	₱ 1,000.00/pc	₱ 1,000.00
PVC blue	3/4" x 10'	1 pc/s	₱ 150.00/pc	₱ 150.00
				₱ 3,750.00

Estimated Charges	₱ 8,250.00
--------------------------	-------------------

BEDROOM1	Area	11 sqm
-----------------	------	--------

ACU 2 1.0 HP Wall Mounted Inverter **KSG-IWF-10Wfy8K1M32**
 Estimated Pipe Length = 27 ft
 Estimated Royal Cord Length = 32 ft
Initial Charge ₱ 4,500.00

Includes:

Labor
 10ft Copper Tube
 10ft Royal Cord
 Outdoor Bracket (Wall)
 Consumables

Installation Materials	Description	Qty	Price per qty	Subtotal
Copper Tube	Ø 1/4" x Ø 3/8"	17 ft	₱ 350.00/ft	₱ 5,950.00
Royal Cord (comm. wire)	2.mm2 x 4C	22 ft	₱ 100.00/ft	₱ 2,200.00
Royal Cord (ACCU-Breaker)	3.5mm x 3c	5 ft	₱ 60.00/ft	₱ 300.00
Circuit Breaker waterproof	20A / 1Ph	1 pc/s	₱ 1,000.00/pc	₱ 1,000.00
Rubber Insulation	2 1/8" x 3/4" x 6"	2 pc/s	₱ 350.00/pc	₱ 700.00
Full thread	3/8" x 10'	1 pc/s	₱ 150.00/pc	₱ 150.00
Metal Clamp	3"	4 pc/s	₱ 120.00/pc	₱ 480.00
PVC blue	3/4" x 10'	1 pc/s	₱ 150.00/pc	₱ 150.00
				₱ 10,930.00

Estimated Charges	₱ 15,430.00
--------------------------	--------------------

BEDROOM2	Area	11 sqm
-----------------	------	--------

ACU 3 1.0 HP Wall Mounted Inverter KSG-IWF-10Wfy8K1M32

Estimated Pipe Length = 20 ft

Estimated Royal Cord Length = 25 ft

Initial Charge P 4,500.00

Includes:

- Labor
- 10ft Copper Tube
- 10ft Royal Cord
- Outdoor Bracket (Wall)
- Consumables

Installation Materials	Description	Qty	Price per qty	Subtotal
Copper Tube	Ø 1/4" x Ø 3/8"	10 ft	P 350.00/ft	P 3,500.00
Royal Cord (comm. wire)	2.mm2 x 4C	15 ft	P 100.00/ft	P 1,500.00
Royal Cord (ACCU-Breaker)	3.5mm x 3c	5 ft	P 60.00/ft	P 300.00
Circuit Breaker waterproof	20A / 1Ph	1 pc/s	P 1,000.00/pc	P 1,000.00
Rubber Insulation	2 1/8" x 3/4" x 6'	2 pc/s	P 350.00/pc	P 700.00
Full thread	3/8" x 10'	1 pc/s	P 150.00/pc	P 150.00
Metal Clamp	3"	4 pc/s	P 120.00/pc	P 480.00
PVC blue	3/4" x 10'	1 pc/s	P 150.00/pc	P 150.00
				P 7,780.00

Estimated Charges		P 12,280.00
--------------------------	--	-------------

MASTER BEDROOM	Area	21 sqm
-----------------------	------	--------

ACU 4 2.0 HP Wall Mounted Inverter KSG-IWF-20Wfy8K1M32

Estimated Pipe Length = 10 ft

Estimated Royal Cord Length = 15 ft

Initial Charge P 4,500.00

Includes:

- Labor
- 10ft Copper Tube
- 10ft Royal Cord
- Outdoor Bracket (Wall)
- Consumables

Installation Materials	Description	Qty	Price per qty	Subtotal
Royal Cord (comm. wire)	2.mm2 x 4C	5 ft	P 100.00/ft	P 500.00
Royal Cord (ACCU-Breaker)	3.5mm x 3c	5 ft	P 60.00/ft	P 300.00
Circuit Breaker waterproof	20A / 1Ph	1 pc/s	P 1,000.00/pc	P 1,000.00
PVC blue	3/4" x 10'	1 pc/s	P 150.00/pc	P 150.00
				P 1,950.00

Estimated Charges		P 6,450.00
--------------------------	--	------------

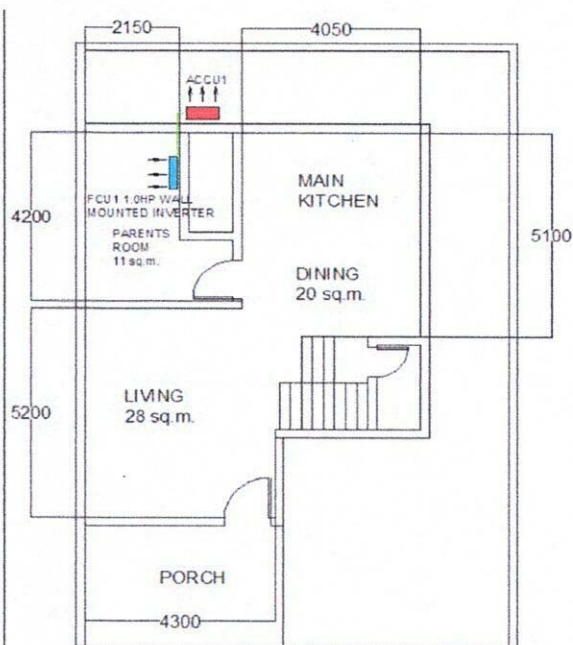

GROUND FLOOR

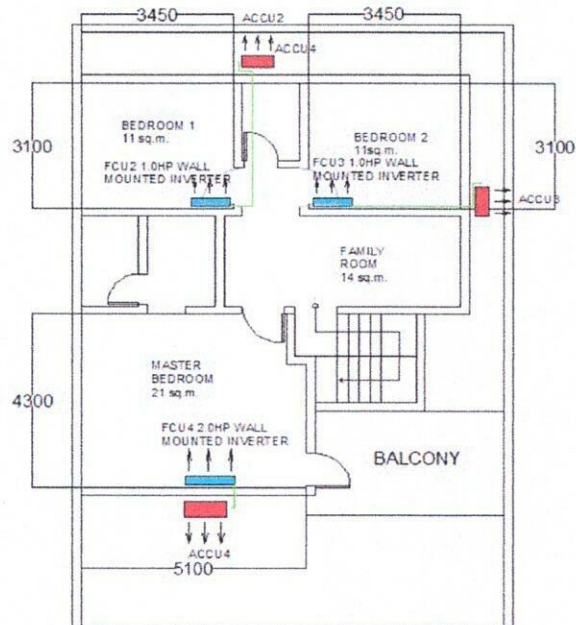

SECOND FLOOR

Total Estimated Charges

P 42,410.00

Validity: This quotation is valid for a period of fifteen (15) days from the date thereof, subject to our confirmation thereafter.

Installation notes:

- 1 Location based in floor plan, recommendation only. Not yet final.
- 2 AC drain line will be tapped to the nearest drain provision provided by the customer's contractor.
- 3 Need for marking and site visit before installation.
- 4 Mechanical Plans, Permits, Electrical permits not included.
- 5 Deflectors, masonry, carpentry, chipping & plastering (finishing & restoration) are not included in the installation.
- 6 Air conditioning drain line and Electrical power supply (feeder line) **220v/ 60hz/ 1ph** , should be provided by customer's contractor.
- 7 **Final charges will be based on actual installation.**

Prepared by:

Jeffrey Dadios
Field Surveyor

Customer Conformer:

Signature Over Printed Name

Reviewed by:

Engr. Kenneth Zamora
Service Supervisor Shop and
Field Operation