

# kolin

air conditioner

August 6, 2024

MR. JIMMY MIRANDA

B2-A L36 PH3-A TORRES ST., COLINAS VERDES RESIDENTIAL ESTATE, SAN JOSE DEL MONTE BULACAN

TEL #: 0917-5055422

Dear Ma'am/Sir,

Kolin Marketing Inc., is extremely honored for your endorsement of Kolin brand and we are please to offer you with a special price/s for the following items.

## A. EQUIPMENT & INSTALLATION

### \*\*OPTION 2

QTY	U/M	MODEL / DESCRIPTION	SRP	DISCOUNTED PRICE		AMOUNT
1	UNIT/S	MODEL: KSM-IW20-WCT10M1M32 KOLIN WALL MOUNTED CERTUS SERIES AIRCONDITIONER 18,990 Kj/h (2.0HP) REGULAR INVERTER R-32	41,995.00	28,756.10	PHP	28,756.10
3	UNIT/S	MODEL: KSM-IW10-WCT10M1M32 KOLIN WALL MOUNTED CERTUS SERIES AIRCONDITIONER 9,800 Kj/h (1.0HP) REGULAR INVERTER R-32	29,995.00	19,396.10	PHP	58,188.30
TOTAL UNIT COST					PHP	86,944.40
ESTIMATED COST OF INSTALLATION (please see attached)					PHP	54,410.00
OTHERS: DELIVERY CHARGE					PHP	600.00
TOTAL ESTIMATED COST OF THE PROJECT					PHP	141,954.40

## TERMS OF PAYMENT:

FULL PAYMENT OF UNIT AND DELIVERY CHARGE. IF CHECK, SUBJECT FOR 3 DAYS CLEARING.

## WARRANTY:

FOR SPLIT TYPE : ONE (1) YEAR FREE PARTS AND LABOR, THREE YEARS (3) MAIN PCB , TEN (10) YEARS WARRANTY ON COMPRESSOR.

## NOTES: PRICES ARE SUBJECT TO CHANGE WITHOUT PRIOR NOTICE.

PRICES IS VAT INCLUSIVE.

**\*\* Cost of Installation is Package with the Unit(s), this cost cannot avail separately.**

We thank you for giving opportunity to offer our product and services, hoping we receive your purchase order.

If you need assistance, don't hesitate to call the under signed at 0917-807-8607 or email at kmi\_asst@kolinphil.com.ph

Very Truly Yours,

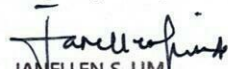
  
JANELLEN S. LIM  
KMI-ASSISTANT

Noted by:

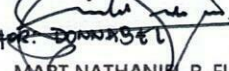
  
MART NATHANIEL R. FLORES  
KMI-SUPERVISOR

Approved By:

  
MS. EDITHA M. FLORES  
AVP - FINANCE

Conforme:

SIGNATURE OVER PRINTED NAME

KMI-QUOTE-08-24-0698

OMF-22%/4K

Kolin Marketing, Inc.

1854 Sta. Rita St., Guadalupe Nuevo, Makati City

www.kolinphil.com.ph

Tel.: (632) 8852-6473

Fax: (632) 8852-2170 / (632) 8852-4792

Bringing comfort to your home.

AUGUST 6, 2024  
JIMMY MIRANDA

MODEL	Qty
KSM-IW20-WCT10M1M32	1
KSM-IW10-WCT10M1M32	3

revision1-OPTION 2-CERTUS

PARENTS ROOM		Area	11 sqm
--------------	--	------	--------

ACU 1	1.0 HP Wall Mounted Inverter	KSM-IW10-WCT10M1M32			
	Estimated Pipe Length = 14 ft				
	Estimated Royal Cord Length = 19 ft				
	<b>Initial Charge</b>				₱ 7,500.00
	Includes:				
	Labor				
	10ft Copper Tube				
	10ft Royal Cord				
	Outdoor Bracket (Wall)				
	Consumables				
	<b>Installation Materials</b>	<b>Description</b>	<b>Qty</b>	<b>Price per qty</b>	<b>Subtotal</b>
	Copper Tube	Ø 1/4" x Ø 3/8"	4 ft	₱ 350.00/ft	₱ 1,400.00
	Royal Cord (comm. wire)	2.mm2 x 4C	9 ft	₱ 100.00/ft	₱ 900.00
	Royal Cord (ACCU-Breaker)	3.5mm x 3c	5 ft	₱ 60.00/ft	₱ 300.00
	Circuit Breaker waterproof	20A / 1Ph	1 pc/s	₱ 1,000.00/pc	₱ 1,000.00
	PVC blue	3/4" x 10'	1 pc/s	₱ 150.00/pc	₱ 150.00
					₱ 3,750.00

<b>Estimated Charges</b>	₱ 11,250.00
--------------------------	-------------

BEDROOM1		Area	11 sqm
----------	--	------	--------

ACU 2	1.0 HP Wall Mounted Inverter	KSM-IW10-WCT10M1M32			
	Estimated Pipe Length = 27 ft				
	Estimated Royal Cord Length = 32 ft				
	<b>Initial Charge</b>				₱ 7,500.00
	Includes:				
	Labor				
	10ft Copper Tube				
	10ft Royal Cord				
	Outdoor Bracket (Wall)				
	Consumables				
	<b>Installation Materials</b>	<b>Description</b>	<b>Qty</b>	<b>Price per qty</b>	<b>Subtotal</b>
	Copper Tube	Ø 1/4" x Ø 3/8"	17 ft	₱ 350.00/ft	₱ 5,950.00
	Royal Cord (comm. wire)	2.mm2 x 4C	22 ft	₱ 100.00/ft	₱ 2,200.00
	Royal Cord (ACCU-Breaker)	3.5mm x 3c	5 ft	₱ 60.00/ft	₱ 300.00
	Circuit Breaker waterproof	20A / 1Ph	1 pc/s	₱ 1,000.00/pc	₱ 1,000.00
	Rubber Insulation	2 1/8" x 3/4" x 6'	2 pc/s	₱ 350.00/pc	₱ 700.00
	Full thread	3/8" x 10'	1 pc/s	₱ 150.00/pc	₱ 150.00
	Metal Clamp	3"	4 pc/s	₱ 120.00/pc	₱ 480.00
	PVC blue	3/4" x 10'	1 pc/s	₱ 150.00/pc	₱ 150.00
					₱ 10,930.00

<b>Estimated Charges</b>	₱ 18,430.00
--------------------------	-------------

**BEDROOM2**

Area 11 sqm

**ACU 3 1.0 HP Wall Mounted Inverter****KSM-IW10-WCT10M1M32**

Estimated Pipe Length = 20 ft

Estimated Royal Cord Length = 25 ft

**Initial Charge**

P 7,500.00

Includes:

Labor

10ft Copper Tube

10ft Royal Cord

Outdoor Bracket (Wall)

Consumables

**Installation Materials**

Description	Qty	Price per qty	Subtotal
Copper Tube Ø 1/4" x Ø 3/8"	10 ft	P 350.00/ft	P 3,500.00
Royal Cord (comm. wire) 2.mm2 x 4C	15 ft	P 100.00/ft	P 1,500.00
Royal Cord (ACCU-Breaker) 3.5mm x 3c	5 ft	P 60.00/ft	P 300.00
Circuit Breaker waterproof 20A / 1Ph	1 pc/s	P 1,000.00/pc	P 1,000.00
Rubber Insulation 2 1/8" x 3/4" x 6'	2 pc/s	P 350.00/pc	P 700.00
Full thread 3/8" x 10'	1 pc/s	P 150.00/pc	P 150.00
Metal Clamp 3"	4 pc/s	P 120.00/pc	P 480.00
PVC blue 3/4" x 10'	1 pc/s	P 150.00/pc	P 150.00
			<b>P 7,780.00</b>

**Estimated Charges**

P 15,280.00

**MASTER BEDROOM**

Area 21 sqm

**ACU 4 2.0 HP Wall Mounted Inverter****KSM-IW20-WCT10M1M32**

Estimated Pipe Length = 10 ft

Estimated Royal Cord Length = 15 ft

**Initial Charge**

P 7,500.00

Includes:

Labor

10ft Copper Tube

10ft Royal Cord

Outdoor Bracket (Wall)

Consumables

**Installation Materials**

Description	Qty	Price per qty	Subtotal
Royal Cord (comm. wire) 2.mm2 x 4C	5 ft	P 100.00/ft	P 500.00
Royal Cord (ACCU-Breaker) 3.5mm x 3c	5 ft	P 60.00/ft	P 300.00
Circuit Breaker waterproof 20A / 1Ph	1 pc/s	P 1,000.00/pc	P 1,000.00
PVC blue 3/4" x 10'	1 pc/s	P 150.00/pc	P 150.00
			<b>P 1,950.00</b>

**Estimated Charges**

P 9,450.00

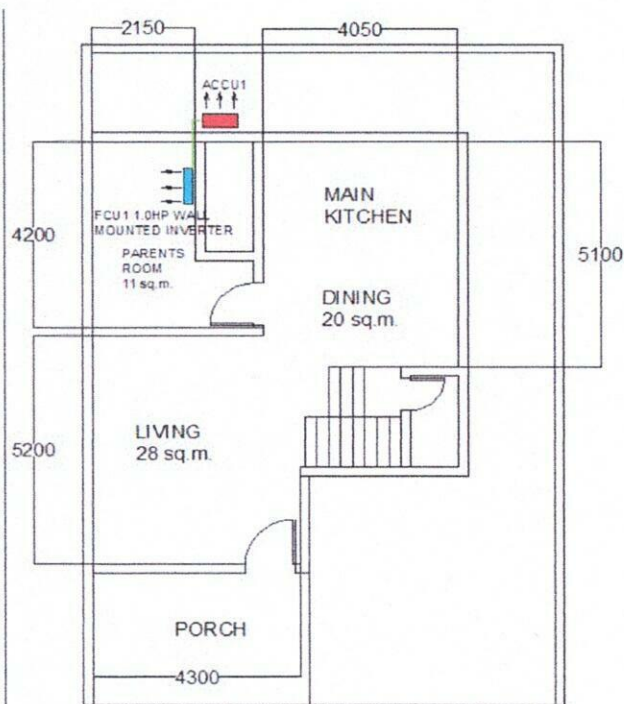

GROUND FLOOR

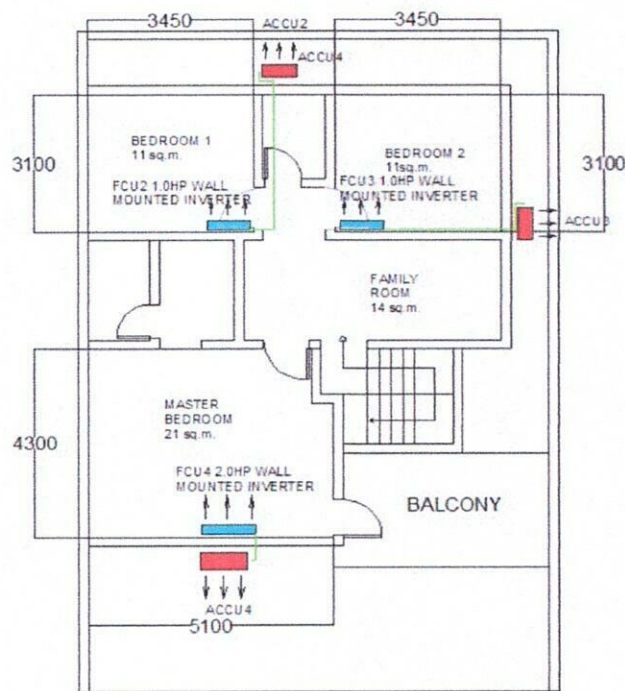

SECOND FLOOR

Total Estimated Charges

P 54,410.00

Validity: This quotation is valid for a period of fifteen (15) days from the date thereof, subject to our confirmation thereafter.

**Installation notes:**

- 1 Location based in floor plan, recommendation only. Not yet final.
- 2 AC drain line will be tapped to the nearest drain provision provided by the customer's contractor.
- 3 Need for marking and site visit before installation.
- 4 Mechanical Plans, Permits, Electrical permits not included.
- 5 Deflectors, masonry, carpentry, chipping & plastering (finishing & restoration) are not included in the installation.
- 6 Air conditioning drain line and Electrical power supply (feeder line) **220v/ 60hz/ 1ph**, should be provided by customer's contractor.
- 7 Final charges will be based on actual installation.

Prepared by:

  
**Jeffrey Dadios**  
 Field Surveyor

Customer Conformee:

\_\_\_\_\_  
 Signature Over Printed Name

Reviewed by:

  
**Engr. Kenneth Zamora**  
 Service Supervisor Shop and  
 Field Operation