

kolin

air conditioner

July 15, 2024

ACA AND COMPANY

#315 A EDSA COR. D. ARELLANO ST. BRGY. 135, CALOOCAN CITY

TEL #: 8361-9839 / 0909-4752898

Dear Ma'am/Sir,

Kolin Marketing Inc., is extremely honored for your endorsement of Kolin brand and we are please to offer you with a special price/s for the following items.

A. EQUIPMENT & INSTALLATION

QTY	U/M	MODEL / DESCRIPTION	SRP	DISCOUNTED PRICE		AMOUNT
1	UNIT/S	MODEL: KSG-IWF-30WFF-8K1M32 KOLIN WALL MOUNTED PRIMUS GOLD AIRCONDITIONER 29,500 Kj/h (3.0HP) FULL DC INVERTER W/ WIFI R-32	76,595.00	55,744.10	PHP	55,744.10
TOTAL UNIT COST					PHP	55,744.10
ESTIMATED COST OF INSTALLATION (please see attached)					PHP	13,495.00
OTHERS: DELIVERY CHARGE					PHP	600.00
TOTAL ESTIMATED COST OF THE PROJECT					PHP	69,839.10

TERMS OF PAYMENT:

FULL PAYMENT OF UNIT AND DELIVERY CHARGE. IF CHECK, SUBJECT FOR 3 DAYS CLEARING.

WARRANTY:

FOR SPLIT TYPE : ONE (1) YEAR FREE PARTS AND LABOR, THREE YEARS (3) MAIN PCB , TEN (10) YEARS WARRANTY ON COMPRESSOR.

NOTES: PRICES ARE SUBJECT TO CHANGE WITHOUT PRIOR NOTICE.

PRICES IS VAT INCLUSIVE.

**** Cost of Installation is Package with the Unit(s), this cost cannot avail separately.**

We thank you for giving opportunity to offer our product and services, hoping we receive your purchase order.

If you need assistance, don't hesitate to call the under signed at 0917-807-8607 or email at kmi_asst@kolinphil.com.ph

Very Truly Yours,

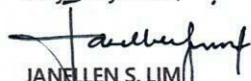
JANELLE S. LIM
KMI-ASSISTANT

Noted by:

MART NATHANIEL R. FLORES
KMI-SUPERVISOR

Approved By:

MS. EDITHA M. FLORES
AVP - FINANCE

KMI-QUOTE-07-24-0634

VG-22%/4K

Conforme:

SIGNATURE OVER PRINTED NAME

Kolin Marketing, Inc.

1854 Sta. Rita St., Guadalupe Nuevo, Makati City

www.kolinphil.com.ph

Tel.: (632) 8852-6473

Fax: (632) 8852-2170 / (632) 8852-4792

25th
ANNIVERSARY
EST. 1998

Bringing comfort to your home.

KOLIN Philippines International Inc.
Survey Form

No 003492

Customer Name : KOL AND COMPANY Date : 7-8-21
 Address : #315 X FDSX COL. D. XILUXHO ST. SJR No. : 212028
2167.135 CALABAR CITY

Establishment Type : Residential ☐ Area Surveyed : OFFICE
 Commercial ☒ Area Surveyed : OFFICE

Recommended Product Model : KSG 1WF-30WFF-8K/M32

Cooling Capacity Computation

Floor Area : 53' sqm.
 Ceiling Height : 2.5 mtr.

note: add 20% per meter in excess of 3 meters in the initial cooling capacity computed.

Floor Area :	<u>53'</u>	x	550 Btu/h	<u>29,150</u> Btu/h
Ceiling Height (excess of 3 mtrs.):		x	20%	<u>5,830</u> Btu/h
Window Direct Sunlight		x	20% - 50%	<u>6,080</u> Btu/h
Total Cooling Capacity				<u>41,060</u> Btu/h

Add : Additional Heat Load

No. of Person	<u>8</u>	x	300 Btu/h	<u>2,400</u> Btu/h
No. of Ordinary Light (<40w)	<u>9</u>	x	200 Btu/h	<u>1,800</u> Btu/h
No. of Special Light (>40w)		x	400 Btu/h	
No. of Refrigerator (< 6 cu.ft.)	<u>1</u>	x	400 Btu/h	<u>400</u> Btu/h
No. of Refrigerator (> 6 cu.ft.)	<u>1</u>	x	800 Btu/h	<u>800</u> Btu/h
No. of Cooking Range		x	1500 Btu/h	
No. of Laptop Computer		x	150 Btu/h	
No. of Desktop Computer	<u>1</u>	x	400 Btu/h	<u>400</u> Btu/h
No. of Printer	<u>1</u>	x	500 Btu/h	<u>500</u> Btu/h
No. of Photocopier		x	1000 Btu/h	
Total Cooling Capacity				<u>43,400</u> Btu/h

Recommended Cooling Capacity

Note : Compressor warranty will be reduced to ____ yr. if air-conditioner purchased is lower than the recommended cooling capacity or pipe lay-out is beyond the maximum allowable length.

Scope of Work Agreement

- | | | |
|-----------------------------------|--|--|
| 1. Copper tube lay-out | <input checked="" type="checkbox"/> Expose | <input type="checkbox"/> Embedded |
| 2. Chipping | <input type="checkbox"/> Included | <input checked="" type="checkbox"/> Not Included |
| 3. Fabricated Bracket | <input type="checkbox"/> Yes <input type="checkbox"/> Shop | <input type="checkbox"/> Site <input checked="" type="checkbox"/> No |
| 4. Service Ledge | <input type="checkbox"/> Yes | <input checked="" type="checkbox"/> No |
| 5. Dismantling of existing Aircon | <input type="checkbox"/> Included | <input type="checkbox"/> Not Included |
| 6. Ducting | <input type="checkbox"/> Yes | <input checked="" type="checkbox"/> No |

Dimension :

- Plastering, carpentry and restoration works are to be done by the customer.
- Wiring of electrical supply from main panel to air-conditioning unit are to be done by the customer.
- Processing of mechanical plan, working permit, electrical permit are to be done by the customer.
- Other concern: DISMANTLE AND REPLACE NEW UNITS.

WITHOUT PAYING 3 PAX.
WORKING DAYS: MONDAY TO FRIDAY: 8 AM - 5 PM.
WHEN EXISTING OF 2.5 TH. NEED TO OPERATE ALL UNITS
AT THE SAME TIME TO AVOID UNDER CAPACITY.
USE EXISTING OVERHEAD BRACKET AND BRACKET.

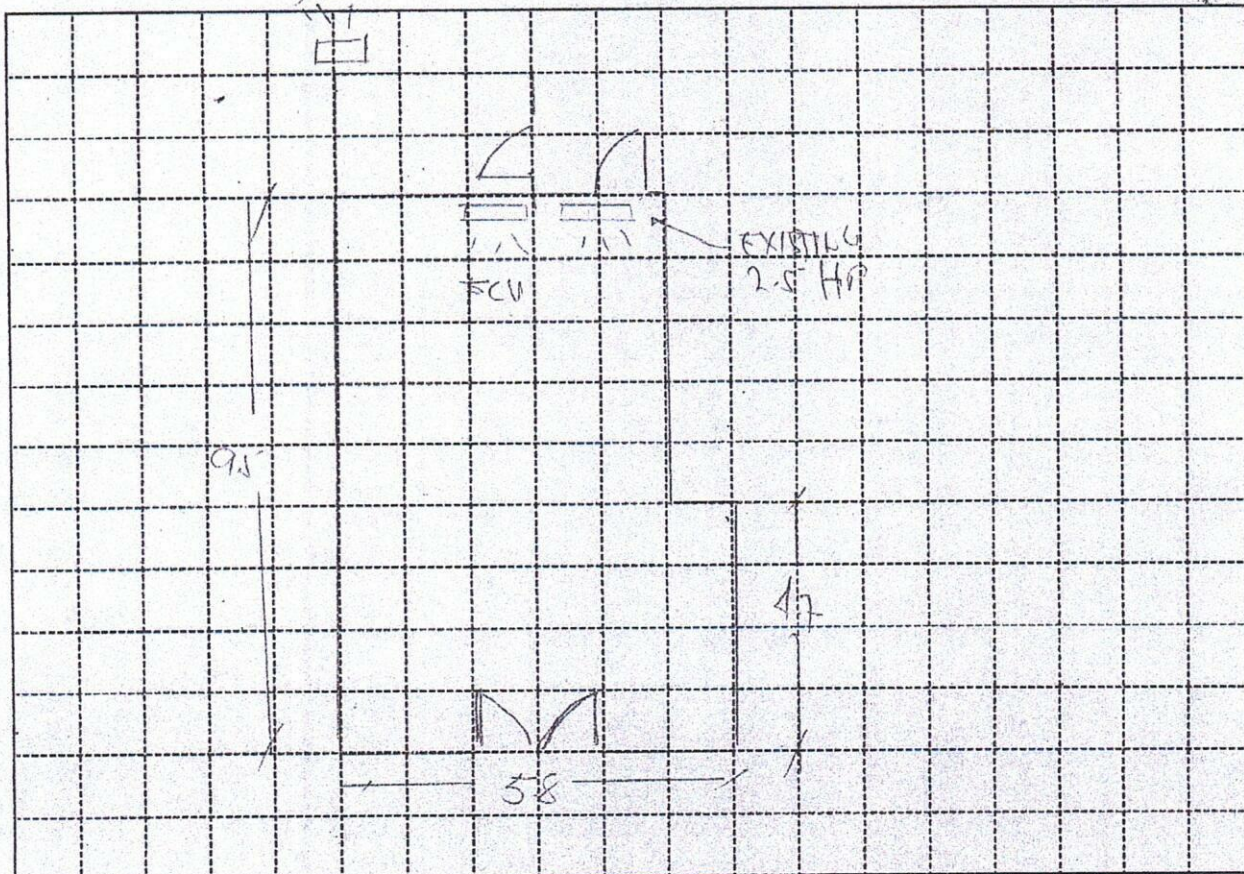

Indoor Unit Location : 52 W/2 LOCATION CENTER
 Outdoor Unit Location : AT THE BACK OF TRUCK
 Pipe Length : 20 FT
 Special Note : _____

Installation Cost Estimate			
Material Description	Qty.	Unit Cost	Total Cost
Copper Tube (excess of 10 ft.) 2330, 2430, 2520, 3520, 4620	10 FT	400	4000
Wire (Royal Cord-signal wire) (excess of 10ft.) 2.0mmx4C	17 FT	100	1700
Wire (Royal Cord - Breaker to ODU) 3.5mm / 5.5mm x 3C	7 FT	60	420
Circuit Breaker 20A, 30A, 40A/1ph, 40A/3ph	—	—	—
Bracket (ODU) (Imptd. / Fabricated) : (Floor / Wall)	—	—	—
Bracket (WAC) Angle Type	—	—	—
PVC Pipe (drain) 1/2" , 3/4"	—	—	—
PVC Pipe (electrical) 3/4" , 1"	—	—	—
Drain Pump	—	—	—
Drain Pump Hose WHITE 7/8"	7 FT	25	175
Chipping Works mtr.	—	—	—
Dismantling Fee (existing air-conditioner) 3.014	—	2500	2500
Initial Charge LESS OUTDOOR UNIT	—	—	4700
TOTAL ESTIMATE		P 13,995-	

Note :

1. Initial Charge includes labor, 10ft. Copper tube, 10ft. Royal cord, Circuit breaker, Outdoor Bracket (SAC), Indoor Bracket (PAC) and Consumable materials.
2. Survey fee will be **deducted** in the installation fee.

Prepared by:

JOSEPH NADLOS
 Signature Over Printed Name

Customer Conforms:

Customer
 Signature Over Printed Name