

July 15, 2024

MR. HENRY ANG
2 CAVALRY ST., ROLLING HILLS SUBD., NEW MANILA, QUEZON CITY
TEL #: 0917-8318868

Dear Ma'am/Sir,

Kolin Marketing Inc., is extremely honored for your endorsement of Kolin brand and we are please to offer you with a special price/s for the following items.

A. EQUIPMENT & INSTALLATION

QTY	U/M	MODEL / DESCRIPTION	SRP	DISCOUNTED PRICE		AMOUNT
1	UNIT/S	MODEL: KSM-IW15-WCT10M1M32 KOLIN WALL MOUNTED CERTUS SERIES AIRCONDITIONER 12,660 Kj/h (1.5HP) REGULAR INVERTER R-32	32,995.00	21,736.10	PHP	21,736.10
TOTAL UNIT COST					PHP	21,736.10
ESTIMATED COST OF INSTALLATION (please see attached)					PHP	9,945.00
OTHERS: DELIVERY CHARGE					PHP	600.00
TOTAL ESTIMATED COST OF THE PROJECT					PHP	32,281.10

TERMS OF PAYMENT:

FULL PAYMENT OF UNIT AND DELIVERY CHARGE. IF CHECK, SUBJECT FOR 3 DAYS CLEARING.

WARRANTY:

FOR SPLIT TYPE : ONE (1) YEAR FREE PARTS AND LABOR, THREE YEARS (3) MAIN PCB , TEN (10) YEARS WARRANTY ON COMPRESSOR.

NOTES: PRICES ARE SUBJECT TO CHANGE WITHOUT PRIOR NOTICE.

PRICES IS VAT INCLUSIVE.

**** Cost of Installation is Package with the Unit(s), this cost cannot avail separately.**

INSTALLATION C/O AUTHORIZED SERVICE CENTER.

We thank you for giving opportunity to offer our product and services, hoping we receive your purchase order.

If you need assistance, don't hesitate to call the under signed at 0917-807-8607 or email at kmi_asst@kolinphil.com.ph

Very Truly Yours,

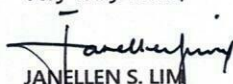
JANELLEN S. LIM
KMI-ASSISTANT

Noted by:

MART NATHANIEL R. FLORES
KMI-SUPERVISOR

Approved By:

MS. EDITHA M. FLORES
AVP - FINANCE

KMI-QUOTE-07-24-0636

TYT-22%/4K

Kolin Marketing, Inc.

1854 Sta. Rita St., Guadalupe Nuevo, Makati City

www.kolinphil.com.ph

Tel.: (632) 8852-6473

Fax: (632) 8852-2170 / (632) 8852-4792

Conforme:

SIGNATURE OVER PRINTED NAME

ANNIVERSARY
EST. 1996

Bringing comfort to your home.

KOLIN Philippines International Inc.
Survey Form

No 003493

Customer Name : HENRY XNG Date : 7-11-24
 Address : 2nd FLOOR HILLS MOUNTAIN HILLS SHRD. SJR No. : 42150
 Establishment Type : Residential ☒ Area Surveyed : GUEST ROOM
 Commercial ☐ Area Surveyed : _____
 Recommended Product Model : KSM-111N-WCT10W/11-21

Cooling Capacity Computation

Floor Area : 16 sqm.
 Ceiling Height : 2.5 mtr.

note: add 20% per meter in excess of 3 meters in the initial cooling capacity computed.

Floor Area :	<u>16</u>	x	550 Btu/h	<u>8800</u> Btu/h
Ceiling Height (excess of 3 mtrs.) :		x	20%	
Window Direct Sunlight		x	20% - 50%	<u>1760</u> Btu/h
Total Cooling Capacity				<u>10560</u> Btu/h

Add : Additional Heat Load

No. of Person	<u>2</u>	x	300 Btu/h	<u>600</u> Btu/h
No. of Ordinary Light (<40w)	<u>4</u>	x	200 Btu/h	<u>800</u> Btu/h
No. of Special Light (>40w)		x	400 Btu/h	
No. of Refrigerator (< 6 cu.ft.)		x	400 Btu/h	
No. of Refrigerator (> 6 cu.ft.)		x	800 Btu/h	
No. of Cooking Range		x	1500 Btu/h	
No. of Laptop Computer		x	150 Btu/h	
No. of Desktop Computer		x	400 Btu/h	
No. of Printer		x	500 Btu/h	
No. of Photocopier		x	1000 Btu/h	
Total Cooling Capacity				<u>1400</u> Btu/h

Recommended Cooling Capacity

11760 Btu/h

Note : Compressor warranty will be reduced to ____ yr. if air-conditioner purchased is lower than the recommended cooling capacity or pipe lay-out is beyond the maximum allowable length.

Scope of Work Agreement

- | | | |
|-----------------------------------|--|--|
| 1. Copper tube lay-out | <input checked="" type="checkbox"/> Expose | <input type="checkbox"/> Embedded |
| 2. Chipping | <input type="checkbox"/> Included | <input type="checkbox"/> Not Included |
| 3. Fabricated Bracket | <input type="checkbox"/> Yes <input type="checkbox"/> Shop | <input type="checkbox"/> Site <input checked="" type="checkbox"/> No |
| 4. Service Ledge | <input type="checkbox"/> Yes | <input type="checkbox"/> No |
| 5. Dismantling of existing Aircon | <input type="checkbox"/> Included | <input type="checkbox"/> Not Included |
| 6. Ducting | <input type="checkbox"/> Yes | <input checked="" type="checkbox"/> No |

Dimension :

- Plastering, carpentry and restoration works are to be done by the customer.
- Wiring of electrical supply from main panel to air-conditioning unit are to be done by the customer.
- Processing of mechanical plan, working permit, electrical permit are to be done by the customer.
- Other concern; CUSTOMER TRANSFER POWER SUPPLY TO THE

CHARGE LOCATION :
WORKING DAYS : 8AM - 5PM MONDAY - SATURDAY
CUSTOMER CONTRACTOR NEED TO CUT THE
CORRESPOND TO THE UNIT
CUSTOMER USE 1/2 INCH

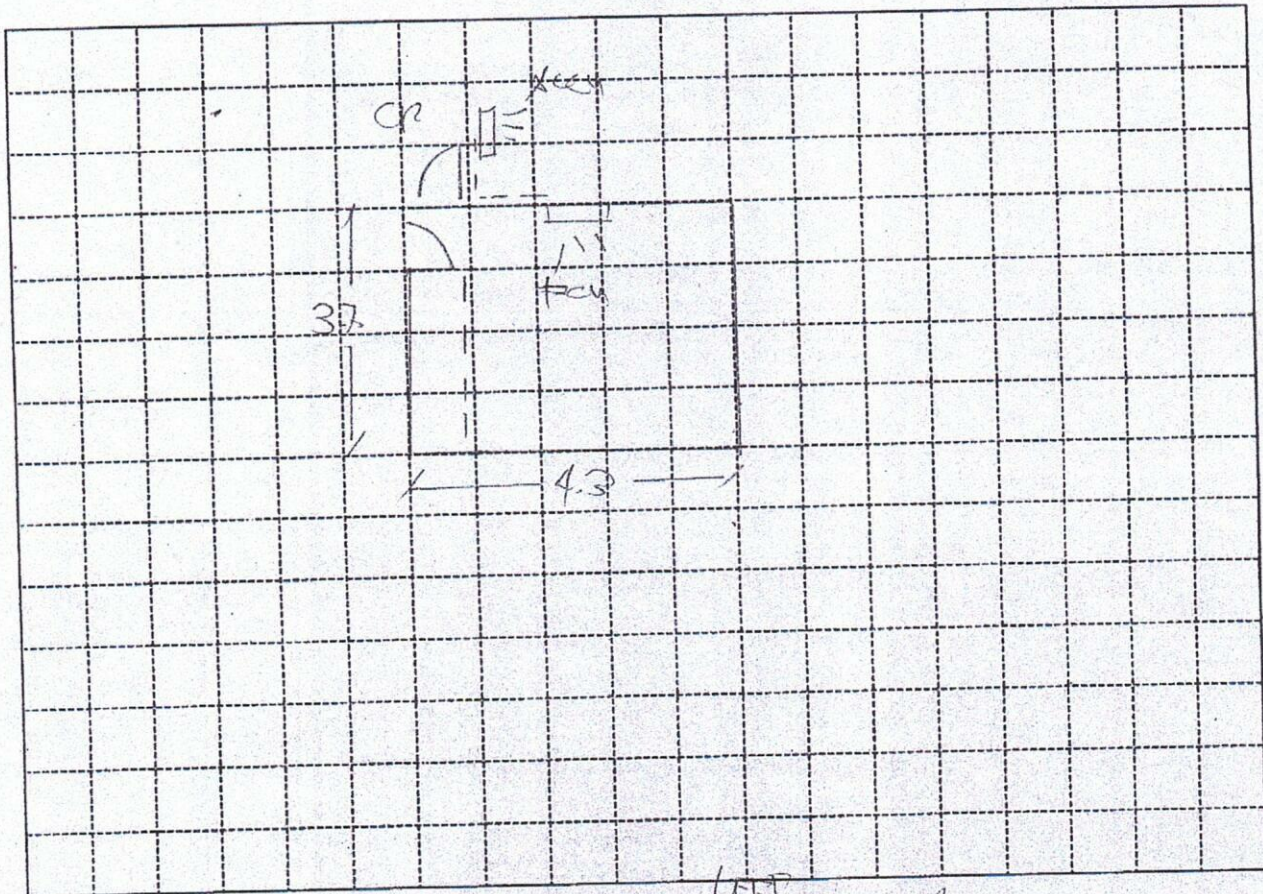

Indoor Unit Location :

WP OF WINDOW, ^{LEFT} ~~RIGHT~~ CORNER

Outdoor Unit Location :

AT THE CR WALL

Pipe Length :

10 FT

Special Note :

Installation Cost Estimate			
Material Description	Qty.	Unit Cost	Total Cost
Copper Tube (excess of 10 ft.)	2330 (2430) 2520, 3520, 4620		
Wire (Royal Cord-signal wire) (excess of 10ft.)	2.0mmx4C	100	700
Wire (Royal Cord - Breaker to ODU)	3.5mm / 5.5mm x 3C	50	450
Circuit Breaker	20A, 30A, 40A/1ph, 40A/3ph	1000	1000
Bracket (ODU)	(Imptd./ Fabricated) ; (Floor / Wall)		
Bracket (WAC)	Angle Type		
PVC Pipe (drain)	1/2" (3/4")	150	150
PVC Pipe (electrical)	3/4", 1"		
Drain Pump			
Drain Pump Hose	WASTE IN	2	125
Chipping Works	mtr.		
Dismantling Fee (existing air-conditioner)			1000
Initial Charge			
TOTAL ESTIMATE		P 9,945	

Note :

1. Initial Charge includes labor, 10ft. Copper tube, 10ft. Royal cord, Circuit breaker, Outdoor Bracket (SAC), Indoor Bracket (PAC) and Consumable materials.
2. Survey fee will be **deducted** in the installation fee.

Prepared by:

Signature Over Printed Name

Customer Conforms:

Signature Over Printed Name