

# kolin

air conditioner

July 15, 2024

MR. REY PIJO  
63 SEOUL ST., 4S HOA, BRGY. BF HOMES INTL. P4, LAS PIÑAS CITY  
TEL #: 0915-5802601

Dear Ma'am/Sir,

Kolin Marketing Inc., is extremely honored for your endorsement of Kolin brand and we are please to offer you with a special price/s for the following items.

## A. EQUIPMENT & INSTALLATION

QTY	U/M	MODEL / DESCRIPTION	SRP	DISCOUNTED PRICE		AMOUNT
1	UNIT/S	MODEL: KLG-IF70-5G1M32 KOLIN FLOOR MOUNTED AIRCONDITIONER 61,200 Kj/h (5.0TR) FULL DC INVERTER R-32 SINGLE PHASE	173,995.00	127,716.10	PHP	127,716.10
TOTAL UNIT COST					PHP	127,716.10
ESTIMATED COST OF INSTALLATION (please see attached)					PHP	26,665.00
OTHERS: DELIVERY CHARGE					PHP	600.00
TOTAL ESTIMATED COST OF THE PROJECT					PHP	154,981.10

## TERMS OF PAYMENT:

FULL PAYMENT OF UNIT AND DELIVERY CHARGE. IF CHECK, SUBJECT FOR 3 DAYS CLEARING.

## WARRANTY:

FOR FLOOR MOUNTED (Inverter): ONE (1) YEAR FREE PARTS AND LABOR, THREE (3) YEARS WARRANTY ON COMPRESSOR.

## NOTES: PRICES ARE SUBJECT TO CHANGE WITHOUT PRIOR NOTICE.

PRICES IS VAT INCLUSIVE.

**\*\* Cost of Installation is Package with the Unit(s), this cost cannot avail separately.**

INSTALLATION C/O AUTHORIZED SERVICE CENTER.

We thank you for giving opportunity to offer our product and services, hoping we receive your purchase order.

If you need assistance, don't hesitate to call the under signed at 0917-807-8607 or email at kmi\_asst@kolinphil.com.ph

Very Truly Yours,

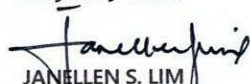
  
JANELLEN S. LIM  
KMI-ASSISTANT

Noted by:

  
MART NATHANIEL R. FLORES  
KMI-SUPERVISOR

Approved By:

  
MS. EDITHA M. FLORES  
AVP - FINANCE

KMI-QUOTE-07-24-0638  
ECY-22%/8K

Conforme:

SIGNATURE OVER PRINTED NAME

Kolin Marketing, Inc.

1854 Sta. Rita St., Guadalupe Nuevo, Makati City

www.kolinphil.com.ph

Tel.: (632) 8852-6473

Fax: (632) 8852-2170 / (632) 8852-4792

Bringing comfort to your home.



№ 003497

Date: 7-13-74

SJR No. : 213516

Area Surveyed : LIVAK, DINAK, KITCH  
Area Surveyed : \_\_\_\_\_

Recommended Product Model : K26-1F70-561m32

Floor Area : 68.2 sqm.  
Ceiling Height : 3 mtr.

**note:** add 20% per meter in excess of 3 meters in the initial cooling capacity computed.

Floor Area :	<u>682</u>	x	550 Btu/h	<u>37510</u>	Btu/h
Ceiling Height (excess of 3 mtrs.):	<u>                    </u>	x	20%	<u>                    </u>	Btu/h
Window Direct Sunlight	<u>                    </u>	x	20% - 50%	<u>7502</u>	Btu/h
Total Cooling Capacity	<u>                    </u>			<u>45012</u>	Btu/h

No. of Person	10	x	300 Btu/h	3000	Btu/h
No. of Ordinary Light (<40w)	10	x	200 Btu/h	2000	Btu/h
No. of Special Light (>40w)		x	400 Btu/h		Btu/h
No. of Refrigerator (< 6 cu.ft.)	1	x	400 Btu/h	400	Btu/h
No. of Refrigerator (> 6 cu.ft.)	1	x	800 Btu/h	800	Btu/h
No. of Cooking Range	1	x	1500 Btu/h	1500	Btu/h
No. of Laptop Computer		x	150 Btu/h		Btu/h
No. of Desktop Computer	1	x	400 Btu/h	400	Btu/h
No. of Printer	1	x	500 Btu/h	500	Btu/h
No. of Photocopier		x	1000 Btu/h		Btu/h
Total Cooling Capacity				12500	Btu/h

### Recommended Cooling Capacity

**Note :** Compressor warranty will be **reduced to \_\_\_\_ yr.** if air-conditioner purchased is lower than the recommended cooling capacity or pipe lay-out is beyond the maximum allowable length.

1. Copper tube lay-out	<input checked="" type="checkbox"/> Expose	<input checked="" type="checkbox"/> Embedded
2. Chipping	<input checked="" type="checkbox"/> Included	<input checked="" type="checkbox"/> Not Included
3. Fabricated Bracket	<input checked="" type="checkbox"/> Yes <input type="checkbox"/> Shop	<input checked="" type="checkbox"/> Site <input type="checkbox"/> No
4. Service Ledge	<input checked="" type="checkbox"/> Yes	<input checked="" type="checkbox"/> No
5. Dismantling of existing Aircon	<input checked="" type="checkbox"/> Included	<input checked="" type="checkbox"/> Not Included
6. Ducting	<input checked="" type="checkbox"/> Yes	<input checked="" type="checkbox"/> No

**Dimension :**

7. Plastering, carpentry and restoration works are to be done by the customer.
8. Wiring of electrical supply from main panel to air-conditioning unit are to be done by the customer.
9. Processing of mechanical plan, working permit, electrical permit are to be done by the customer.
10. Other concern: CUSTOMER PROVIDE POWER SUPPLY AND

n; CUSTOMER PROVIDE POWER SUPPLY AT THE  
OUTDOOR (SPEAKER). EXPOSE COMPONENT IN THE SMOKE.  
AVOID OUTDOOR (SPEAKER) STRUCTURE ACTUAL.  
ESTIMATED OUTDOOR (SPEAKER) HAS NOX/ WIND/ NOISE/  
TEMPERATURE: 8/10. 1/11, 1/12, 1/13, 1/14, 1/15, 1/16, 1/17, 1/18, 1/19, 1/20, 1/21, 1/22, 1/23, 1/24, 1/25, 1/26, 1/27, 1/28, 1/29, 1/30, 1/31, 1/32, 1/33, 1/34, 1/35, 1/36, 1/37, 1/38, 1/39, 1/40, 1/41, 1/42, 1/43, 1/44, 1/45, 1/46, 1/47, 1/48, 1/49, 1/50, 1/51, 1/52, 1/53, 1/54, 1/55, 1/56, 1/57, 1/58, 1/59, 1/60, 1/61, 1/62, 1/63, 1/64, 1/65, 1/66, 1/67, 1/68, 1/69, 1/70, 1/71, 1/72, 1/73, 1/74, 1/75, 1/76, 1/77, 1/78, 1/79, 1/80, 1/81, 1/82, 1/83, 1/84, 1/85, 1/86, 1/87, 1/88, 1/89, 1/90, 1/91, 1/92, 1/93, 1/94, 1/95, 1/96, 1/97, 1/98, 1/99, 1/100, 1/101, 1/102, 1/103, 1/104, 1/105, 1/106, 1/107, 1/108, 1/109, 1/110, 1/111, 1/112, 1/113, 1/114, 1/115, 1/116, 1/117, 1/118, 1/119, 1/120, 1/121, 1/122, 1/123, 1/124, 1/125, 1/126, 1/127, 1/128, 1/129, 1/130, 1/131, 1/132, 1/133, 1/134, 1/135, 1/136, 1/137, 1/138, 1/139, 1/140, 1/141, 1/142, 1/143, 1/144, 1/145, 1/146, 1/147, 1/148, 1/149, 1/150, 1/151, 1/152, 1/153, 1/154, 1/155, 1/156, 1/157, 1/158, 1/159, 1/160, 1/161, 1/162, 1/163, 1/164, 1/165, 1/166, 1/167, 1/168, 1/169, 1/170, 1/171, 1/172, 1/173, 1/174, 1/175, 1/176, 1/177, 1/178, 1/179, 1/180, 1/181, 1/182, 1/183, 1/184, 1/185, 1/186, 1/187, 1/188, 1/189, 1/190, 1/191, 1/192, 1/193, 1/194, 1/195, 1/196, 1/197, 1/198, 1/199, 1/200, 1/201, 1/202, 1/203, 1/204, 1/205, 1/206, 1/207, 1/208, 1/209, 1/210, 1/211, 1/212, 1/213, 1/214, 1/215, 1/216, 1/217, 1/218, 1/219, 1/220, 1/221, 1/222, 1/223, 1/224, 1/225, 1/226, 1/227, 1/228, 1/229, 1/230, 1/231, 1/232, 1/233, 1/234, 1/235, 1/236, 1/237, 1/238, 1/239, 1/240, 1/241, 1/242, 1/243, 1/244, 1/245, 1/246, 1/247, 1/248, 1/249, 1/250, 1/251, 1/252, 1/253, 1/254, 1/255, 1/256, 1/257, 1/258, 1/259, 1/260, 1/261, 1/262, 1/263, 1/264, 1/265, 1/266, 1/267, 1/268, 1/269, 1/270, 1/271, 1/272, 1/273, 1/274, 1/275, 1/276, 1/277, 1/278, 1/279, 1/280, 1/281, 1/282, 1/283, 1/284, 1/285, 1/286, 1/287, 1/288, 1/289, 1/290, 1/291, 1/292, 1/293, 1/294, 1/295, 1/296, 1/297, 1/298, 1/299, 1/300, 1/301, 1/302, 1/303, 1/304, 1/305, 1/306, 1/307, 1/308, 1/309, 1/310, 1/311, 1/312, 1/313, 1/314, 1/315, 1/316, 1/317, 1/318, 1/319, 1/320, 1/321, 1/322, 1/323, 1/324, 1/325, 1/326, 1/327, 1/328, 1/329, 1/330, 1/331, 1/332, 1/333, 1/334, 1/335, 1/336, 1/337, 1/338, 1/339, 1/340, 1/341, 1/342, 1/343, 1/344, 1/345, 1/346, 1/347, 1/348, 1/349, 1/350, 1/351, 1/352, 1/353, 1/354, 1/355, 1/356, 1/357, 1/358, 1/359, 1/360, 1/361, 1/362, 1/363, 1/364, 1/365, 1/366, 1/367, 1/368, 1/369, 1/370, 1/371, 1/372, 1/373, 1/374, 1/375, 1/376, 1/377, 1/378, 1/379, 1/380, 1/381, 1/382, 1/383, 1/384, 1/385, 1/386, 1/387, 1/388, 1/389, 1/390, 1/391, 1/392, 1/393, 1/394, 1/395, 1/396, 1/397, 1/398, 1/399, 1/400, 1/401, 1/402, 1/403, 1/404, 1/405, 1/406, 1/407, 1/408, 1/409, 1/410, 1/411, 1/412, 1/413, 1/414, 1/415, 1/416, 1/417, 1/418, 1/419, 1/420, 1/421, 1/422, 1/423, 1/424, 1/425, 1/426, 1/427, 1/428, 1/429, 1/430, 1/431, 1/432, 1/433, 1/434, 1/435, 1/436, 1/437, 1/438, 1/439, 1/440, 1/441, 1/442, 1/443, 1/444, 1/445, 1/446, 1/447, 1/448, 1/449, 1/450, 1/451, 1/452, 1/453, 1/454, 1/455, 1/456, 1/457, 1/458, 1/459, 1/460, 1/461, 1/462, 1/463, 1/464, 1/465, 1/466, 1/467, 1/468, 1/469, 1/470, 1/471, 1/472, 1/473, 1/474, 1/475, 1/476, 1/477, 1/478, 1/479, 1/480, 1/481, 1/482, 1/483, 1/484, 1/485, 1/486, 1/487, 1/488, 1/489, 1/490, 1/491, 1/492, 1/493, 1/494, 1/495, 1/496, 1/497, 1/498, 1/499, 1/500, 1/501, 1/502, 1/503, 1/504, 1/505, 1/506, 1/507, 1/508, 1/509, 1/510, 1/511, 1/512, 1/513, 1/514, 1/515, 1/516, 1/517, 1/518, 1/519, 1/520, 1/521, 1/522, 1/523, 1/524, 1/525, 1/526, 1/527, 1/528, 1/529, 1/530, 1/531, 1/532, 1/533, 1/534, 1/535, 1/536, 1/537, 1/538, 1/539, 1/540, 1/541, 1/542, 1/543, 1/544, 1/545, 1/546, 1/547, 1/548, 1/549, 1/550, 1/551, 1/552, 1/553, 1/554, 1/555, 1/556, 1/557, 1/558, 1/559, 1/560, 1/561, 1/562, 1/563, 1/564, 1/565, 1/566, 1/567, 1/568, 1/569, 1/570, 1/571, 1/572, 1/573, 1/574, 1/575, 1/576, 1/577, 1/578, 1/579, 1/580, 1/581, 1/582, 1/583, 1/584, 1/585, 1/586, 1/587, 1/588, 1/589, 1/590, 1/591, 1/592, 1/593,



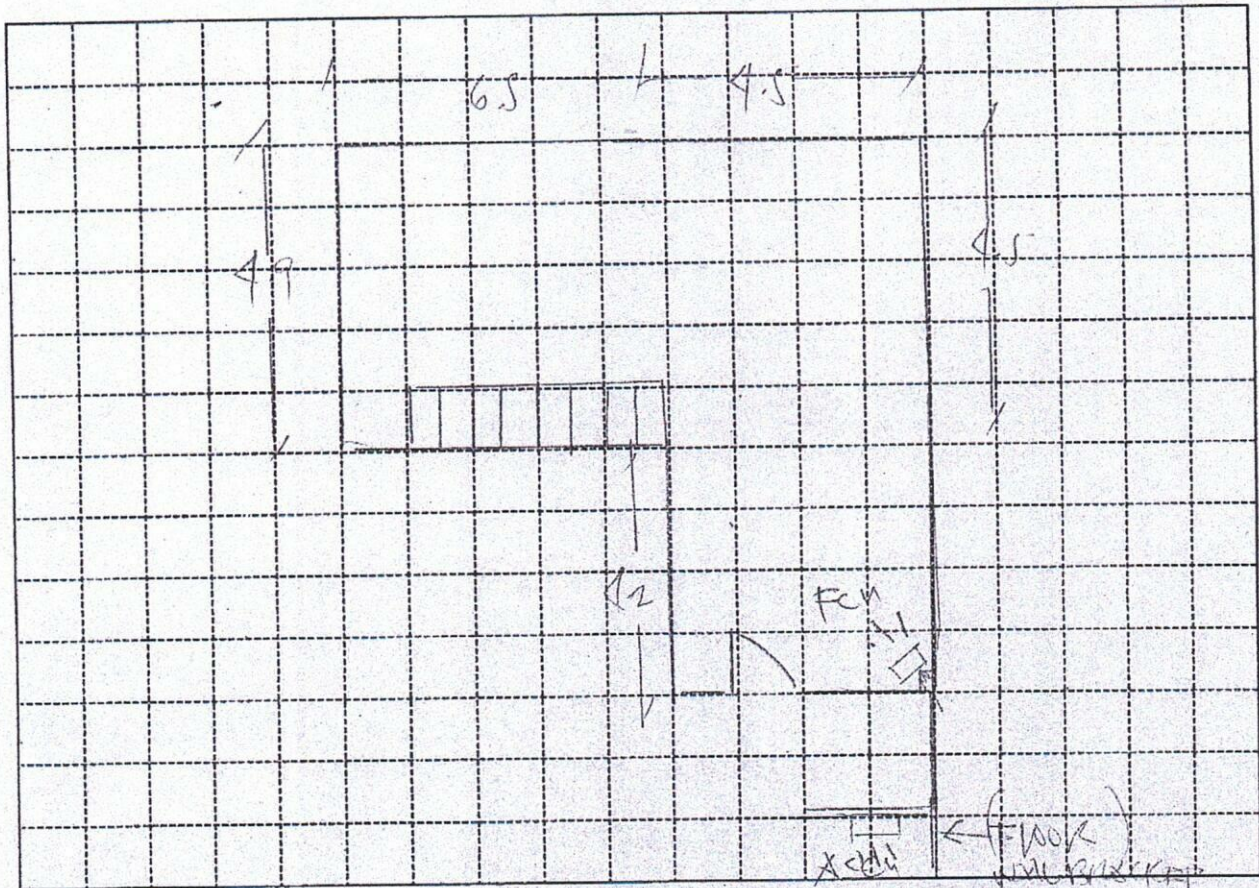

Indoor Unit Location : RIGHT OF AXES, NEXT MAXIM DOOR  
 Outdoor Unit Location : AT THE PARKING AXES  
 Pipe Length : 20 FT / 6 METERS  
 Special Note : \_\_\_\_\_

Installation Cost Estimate			
Material Description	Qty.	Unit Cost	Total Cost
Copper Tube (excess of 10 ft.) 2330, 2430, 2520, 3520, 4620	10FT	400	4000
Wire (Royal Cord-signal wire) (excess of 10ft.) 2.0mmx4C	10FT	160	1600
Wire (Royal Cord - Breaker to ODU) 3.5mm / 5.5mm x 3C	3FT	70	210
Circuit Breaker 20A, 30A, 40A/1ph, 40A/3ph	1	1000	1000
Bracket (ODU) (Imptd. / Fabricated) : (Floor / Wall)	1	5000	5000
Bracket (WAC) Angle Type			
PVC Pipe (drain) 1/2", 3/4"	2PCS	150	300
PVC Pipe (electrical) 3/4", 1"			
Drain Pump			
Drain Pump Hose WHITE 1/2"	3FT	75	225
Chipping Works mtr.			
Dismantling Fee (existing air-conditioner)			14000
Initial Charge			
TOTAL ESTIMATE		P 26,665-	

## Note :

- Initial Charge includes labor, 10ft. Copper tube, 10ft. Royal cord, Circuit breaker, Outdoor Bracket (SAC), Indoor Bracket (PAC) and Consumable materials.
- Survey fee will be **deducted** in the installation fee.

Prepared by:

JEOPHRA 020105  
 Signature Over Printed Name

Customer Conforme:

Signature Over Printed Name