

kolin

air conditioner

July 15, 2024

VISTA HOTEL CUBAO
MORNING GLOW BLDG., VISTA HOTEL, 607 EDSA, BRGY. SAN MARTIN DEPORES, QUEZON CITY
TEL #: 0916-4654890

Dear Ma'am/Sir,

Kolin Marketing Inc., is extremely honored for your endorsement of Kolin brand and we are please to offer you with a special price/s for the following items.

A. EQUIPMENT & INSTALLATION

QTY	U/M	MODEL / DESCRIPTION	SRP	DISCOUNTED PRICE		AMOUNT
1	UNIT/S	MODEL: KSG-IWF-15WFF-8K1M32 KOLIN WALL MOUNTED PRIMUS GOLD AIRCONDITIONER 12,960 Kj/h (1.5HP) FULL DC INVERTER W/ WIFI R-32	46,595.00	32,344.10	PHP	32,344.10
TOTAL UNIT COST					PHP	32,344.10
ESTIMATED COST OF INSTALLATION (please see attached)					PHP	18,050.00
OTHERS: DELIVERY CHARGE					PHP	600.00
TOTAL ESTIMATED COST OF THE PROJECT					PHP	50,994.10

TERMS OF PAYMENT:

FULL PAYMENT OF UNIT AND DELIVERY CHARGE. IF CHECK, SUBJECT FOR 3 DAYS CLEARING.

WARRANTY:

FOR SPLIT TYPE : ONE (1) YEAR FREE PARTS AND LABOR, THREE YEARS (3) MAIN PCB , TEN (10) YEARS WARRANTY ON COMPRESSOR.

NOTES: PRICES ARE SUBJECT TO CHANGE WITHOUT PRIOR NOTICE.

PRICES IS VAT INCLUSIVE.

**** Cost of Installation is Package with the Unit(s), this cost cannot avail separately.**

INSTALLATION C/O AUTHORIZED SERVICE CENTER.

We thank you for giving opportunity to offer our product and services, hoping we receive your purchase order.

If you need assistance, don't hesitate to call the under signed at 0917-807-8607 or email at kmi_asst@kolinphil.com.ph

Very Truly Yours,

JANELLEN S. LIM
KMI-ASSISTANT

Noted by:

MART NATHANIEL R. FLORES
KMI-SUPERVISOR

Approved By:

MS. EDITHA M. FLORES
AVP - FINANCE

KMI-QUOTE-07-24-0637
REG-22%/4K

Kolin Marketing, Inc.

1854 Sta. Rita St., Guadalupe Nuevo, Makati City

www.kolinphil.com.ph

Tel.: (632) 8852-6473

Fax: (632) 8852-2170 / (632) 8852-4792

Conforme:

SIGNATURE OVER PRINTED NAME

ANNIVERSARY
EST. 1996

Bringing comfort to your home.

KOLIN Philippines International Inc.
Survey Form

Nº 003494

Customer Name : VISTA HOTEL Date : 7-11-20
 Address : WARRING GLOB BUDG VISTA HOTEL 607 CDSX SJR No. : 212709
 Establishment Type : ☒ Residential ☐ Commercial Area Surveyed : Room 201
 Recommended Product Model : KSG-1WF-11WFX-8K1M32

Cooling Capacity Computation

Floor Area : 14 sqm.
 Ceiling Height : 2.7 mtr.

note: add 20% per meter in excess of 3 meters in the initial cooling capacity computed.

Floor Area :	<u>14</u>	x	550 Btu/h	<u>7700</u> Btu/h
Ceiling Height (excess of 3 mtrs.) :		x	20%	
Window Direct Sunlight		x	20% - 50%	<u>1400</u> Btu/h
Total Cooling Capacity				<u>9140</u> Btu/h

Add : Additional Heat Load

No. of Person	<u>3</u>	x	300 Btu/h	<u>900</u> Btu/h
No. of Ordinary Light (<40w)	<u>2</u>	x	200 Btu/h	<u>400</u> Btu/h
No. of Special Light (>40w)		x	400 Btu/h	
No. of Refrigerator (< 6 cu.ft.)		x	400 Btu/h	
No. of Refrigerator (> 6 cu.ft.)		x	800 Btu/h	
No. of Cooking Range		x	1500 Btu/h	
No. of Laptop Computer	<u>1</u>	x	150 Btu/h	<u>150</u> Btu/h
No. of Desktop Computer	<u>1</u>	x	400 Btu/h	<u>400</u> Btu/h
No. of Printer		x	500 Btu/h	
No. of Photocopier		x	1000 Btu/h	
Total Cooling Capacity				<u>10850</u> Btu/h

Recommended Cooling Capacity

11090 Btu/h

Note : Compressor warranty will be reduced to ____ yr. if air-conditioner purchased is lower than the recommended cooling capacity or pipe lay-out is beyond the maximum allowable length.

Scope of Work Agreement

- | | | |
|-----------------------------------|--|--|
| 1. Copper tube lay-out | <input checked="" type="checkbox"/> Expose | <input type="checkbox"/> Embedded |
| 2. Chipping | <input type="checkbox"/> Included | <input checked="" type="checkbox"/> Not Included |
| 3. Fabricated Bracket | <input type="checkbox"/> Yes <input type="checkbox"/> Shop | <input type="checkbox"/> Site <input checked="" type="checkbox"/> No |
| 4. Service Ledge | <input type="checkbox"/> Yes | <input checked="" type="checkbox"/> No |
| 5. Dismantling of existing Aircon | <input type="checkbox"/> Included | <input type="checkbox"/> Not Included |
| 6. Ducting | <input type="checkbox"/> Yes | <input checked="" type="checkbox"/> No |

Dimension :

- Plastering, carpentry and restoration works are to be done by the customer.
- Wiring of electrical supply from main panel to air-conditioning unit are to be done by the customer.
- Processing of mechanical plan, working permit, electrical permit are to be done by the customer.
- Other concern: CUSTOMER NEED TO OPEN CEILING (MAXIMUM)
FOR THE LAY-OUT OF COPPER TUBE AND WIRES
WORKING DAYS: MONDAY - SATURDAY: 8AM - 5PM
4 PM.

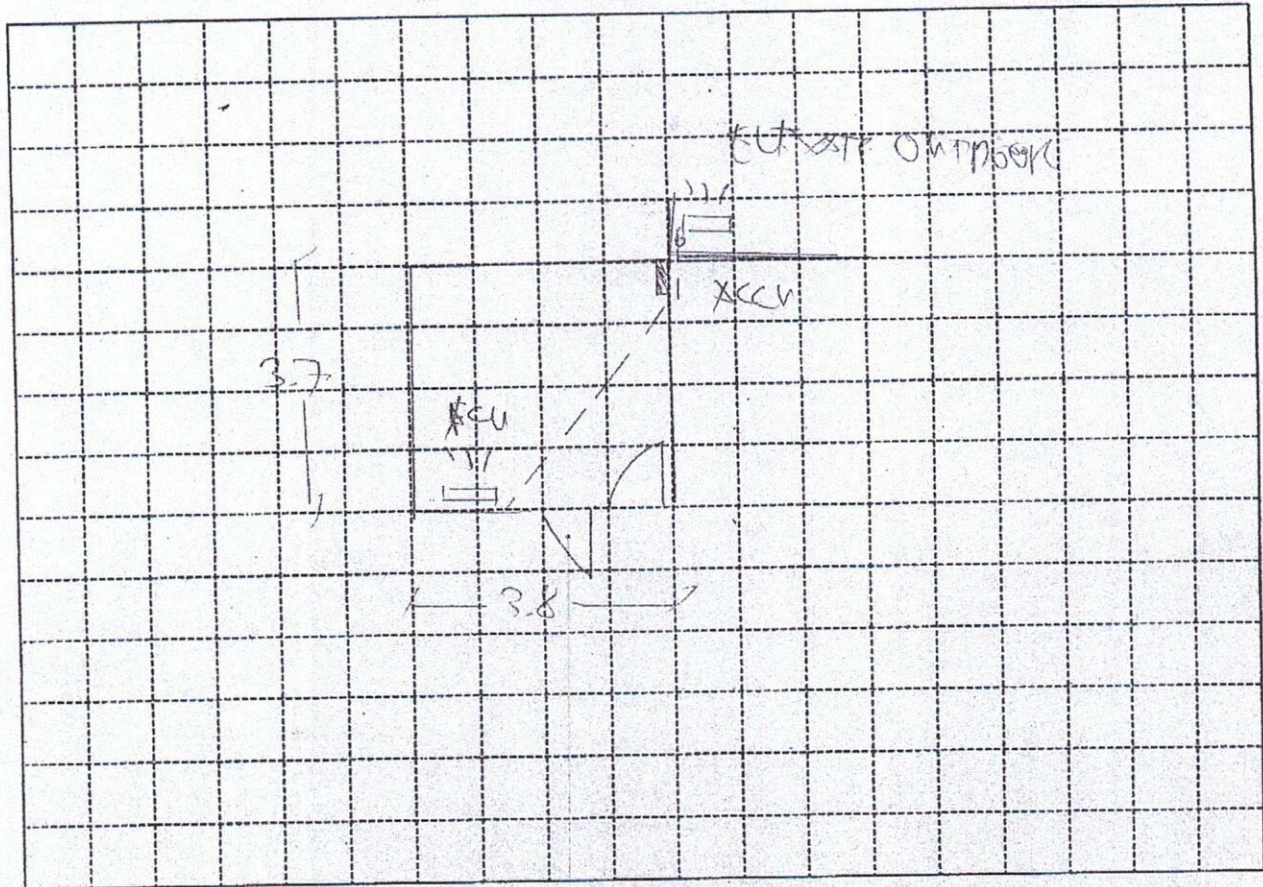

Indoor Unit Location : SAME LOCATION, LEFT CORNER
 Outdoor Unit Location : MOUNT OF AREA, EDGE, UP, HGT = 1 METER
 Pipe Length : 10 METERS / 33 FT
 Special Note : (DUG-IN UNIT)

Installation Cost Estimate			
Material Description	Qty.	Unit Cost	Total Cost
Copper Tube (excess of 10 ft.) (2330, 2430, 2520, 3520, 4620)	23 FT	350	8050
Wire (Royal Cord-signal wire) (excess of 10ft.) 2.0mmx4C	30 FT	100	3000
Wire (Royal Cord - Breaker to ODU) 3.5mm/ 5.5mm x 3C	7 FT	6	
Circuit Breaker (FIDUC) (20A, 30A, 40A/1ph, 40A/3ph)	1		1000
Bracket (ODU) (Imptd. X Fabricated) : (Floor / Wall)			
Bracket (WAC) Angle Type			
PVC Pipe (drain) 1/2", 3/4"			
PVC Pipe (electrical) 3/4", 1"			
Drain Pump			
Drain-Pump Hose			
Chipping Works mtr.			2500
Dismantling Fee (existing air-conditioner) 1.5			4500
Initial Charge			
TOTAL ESTIMATE		P	18,050 -

Note :

- Initial Charge includes labor, 10ft. Copper tube, 10ft. Royal cord, Circuit breaker, Outdoor Bracket (SAC), Indoor Bracket (PAC) and Consumable materials.
- Survey fee will be deducted in the installation fee.

Prepared by:

Signature Over Printed Name
 JEDITH D. DIOG

Customer Conforme:

Signature Over Printed Name
 J. MARIANO