

kolin

air conditioner

July 17, 2024

MR. JACKSON ANG
19 RAGANG ST., BRGY. MANRESA, QUEZON CITY
TEL#: 0917-8222630

Dear Ma'am/Sir,

Kolin Marketing Inc., is extremely honored for your endorsement of Kolin brand and we are please to offer you with a special price/s for the following items.

A. EQUIPMENT & INSTALLATION

QTY	U/M	MODEL / DESCRIPTION	SRP	DISCOUNTED PRICE		AMOUNT
8	UNIT/S	MODEL: KSG-IWF-30WFF-8K1M32 KOLIN WALL MOUNTED PRIMUS GOLD AIRCONDITIONER 29,500 Kj/h (3.0HP) FULL DC INVERTER W/ WIFI R-32	76,595.00	55,744.10	PHP	445,952.80
1	UNIT/S	MODEL: KSG-IWF-25WFF-8K1M32 KOLIN WALL MOUNTED PRIMUS GOLD AIRCONDITIONER 25,560 Kj/h (2.5HP) FULL DC INVERTER W/ WIFI R-32	68,995.00	49,816.10	PHP	49,816.10
1	UNIT/S	MODEL: KSG-IWF-20WFF-8K1M32 KOLIN WALL MOUNTED PRIMUS GOLD AIRCONDITIONER 19,000 Kj/h (2.0HP) FULL DC INVERTER W/ WIFI R-32	59,595.00	42,484.10	PHP	42,484.10
1	UNIT/S	MODEL: KSG-IWF-15WFF-8K1M32 KOLIN WALL MOUNTED PRIMUS GOLD AIRCONDITIONER 12,960 Kj/h (1.5HP) FULL DC INVERTER W/ WIFI R-32	46,595.00	32,344.10	PHP	32,344.10
1	UNIT/S	MODEL: KSG-IWF-10WFF-8K1M32 KOLIN WALL MOUNTED PRIMUS GOLD AIRCONDITIONER 11,484 Kj/h (1.0HP) FULL DC INVERTER W/ WIFI R-32	42,595.00	29,224.10	PHP	29,224.10
3	UNIT/S	MODEL: KAG-250WCINV KOLIN WINDOW TYPE QUAD SERIES AIRCONDITIONER 24,120 Kj/h (2.5HP) FULL DC INVERTER W/ WIFI R-32 (WxDxH) 26"x31.5"x17"	48,695.00	36,182.10	PHP	108,546.30
1	UNIT/S	MODEL: KAG-100WCINV KOLIN WINDOW TYPE QUAD SERIES AIRCONDITIONER 10,200 Kj/h (1.0HP) FULL DC INVERTER W/ WIFI R-32 (WxDxH) 18"x25"x14"	28,995.00	21,316.10	PHP	21,316.10
TOTAL UNIT COST					PHP	729,683.60
ESTIMATED COST OF INSTALLATION (please see attached)					PHP	445,415.00
OTHERS: DELIVERY CHARGE					PHP	600.00
TOTAL ESTIMATED COST OF THE PROJECT					PHP	1,175,698.60

TERMS OF PAYMENT:

FULL PAYMENT OF UNIT AND DELIVERY CHARGE. IF CHECK, SUBJECT FOR 3 DAYS CLEARING.

WARRANTY:

FOR SPLIT TYPE : ONE (1) YEAR FREE PARTS AND LABOR, THREE YEARS (3) MAIN PCB , TEN (10) YEARS WARRANTY ON COMPRESSOR.
FOR WINDOW TYPE: ONE (1) YEAR FREE PARTS AND LABOR, THREE YEARS (3) MAIN PCB, TEN (10) YEARS WARRANTY ON COMPRESSOR.

NOTES: PRICES ARE SUBJECT TO CHANGE WITHOUT PRIOR NOTICE.

PRICES IS VAT INCLUSIVE.

INSTALLATION C/O AUTHORIZED SERVICE CENTER.

**** Cost of Installation is Package with the Unit(s), this cost cannot avail separately.**

We thank you for giving opportunity to offer our product and services, hoping we receive your purchase order.

If you need assistance, don't hesitate to call the under signed at 0917-807-8607 or email at kmi_asst@kolinphil.com.ph

Very Truly Yours,

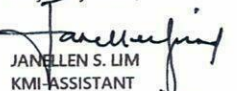
JANELLE S. LIM
KMI-ASSISTANT

Noted by:

MART NATHANIEL R. FLORES
KMI-SUPERVISOR

Approved By:

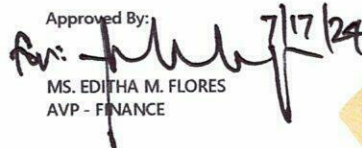
MS. EDITHA M. FLORES
AVP - FINANCE

Conforme:

SIGNATURE OVER PRINTED NAME

KMI-QUOTE-07-24-0646
ECY-22%/4K/1.8K/1.3K

Kolin Marketing, Inc.

1854 Sta. Rita St., Guadalupe Nuevo, Makati City

www.kolinphil.com.ph

Tel.: (632) 8852-6473

Fax: (632) 8852-2170 / (632) 8852-4792

Bringing comfort to your home.

July 15, 2024
JACKSON ANG
19 Ragang, St. Brgy Manresa, Quezon City
0917-8222630

MODEL	Qty
KSG-IWF-30Wfy8K1M32	8
KSG-IWF-25Wfy8K1M32	1
KSG-IWF-20Wfy8K1M32	1
KSG-IWF-15Wfy8K1M32	1
KSG-IWF-10Wfy8K1M32	1
KAG-250WCINV	3
KAG-100WCINV	1

rev1

OFFICE	Area	11 sqm
--------	------	--------

ACU 1 1.0 HP Window type Inverter *KAG-100WCINV*
Initial Charge ₱ 1,200.00

Includes:

Labor

Consumables

Installation Materials	Description	Qty	Price per qty	Subtotal
Drain Hose	White -1/2"	7 ft	₱ 25.00/ft	₱ 175.00

Estimated Charges ₱ 1,375.00

GUESTROOM	Area	10.8 sqm
-----------	------	----------

ACU 2 1.0 HP Wall Mounted Inverter *KSG-IWF-10Wfy8K1M32*
Estimated Pipe Length = 33 ft
Estimated Royal Cord Length = 38 ft
Initial Charge ₱ 4,500.00

Includes:

Labor

10ft Copper Tube

10ft Royal Cord

Outdoor Bracket(wall)

Consumables

Installation Materials	Description	Qty	Price per qty	Subtotal
Copper Tube	Ø 1/4" x Ø 3/8"	23 ft	₱ 350.00/ft	₱ 8,050.00
Royal Cord (comm. wire)	2.mm2 x 4C	28 ft	₱ 100.00/ft	₱ 2,800.00
Royal Cord (ACCU-Breaker)	3.5mm x 3c	5 ft	₱ 60.00/ft	₱ 300.00
Rubber Insulation	2 1/8" x 3/4" x 6'	4 pc/s	₱ 350.00/pc	₱ 1,400.00
Full thread	3/8" x 10'	2 pc/s	₱ 150.00/pc	₱ 300.00
Metal Clamp	3"	6 pc/s	₱ 120.00/pc	₱ 720.00
Circuit Breaker waterproof	30A/1ph	1 pc/s	₱ 1,000.00/pc	₱ 1,000.00

Estimated Charges ₱ 19,070.00

JACKSON DEN/ OFFICE	Area	52.7 sqm
---------------------	------	----------

ACU 3 2.5 HP Window type Inverter *KAG-250WCINV*
Initial Charge ₱ 1,200.00

Includes:

Labor

Consumables

Installation Materials	Description	Qty	Price per qty	Subtotal
Drain Hose	White -1/2"	7 ft	₱ 25.00/ft	₱ 175.00

Estimated Charges ₱ 1,375.00

ACU 4 2.5 HP Wall Mounted Inverter**KSG-IWF-25Wfy8K1M32**

Estimated Pipe Length = 50 ft

Estimated Royal Cord Length = 57 ft

Initial Charge**₱ 5,500.00****Includes:**

Labor
 10ft Copper Tube
 10ft Royal Cord
 Outdoor Bracket(wall)
 Consumables

Installation Materials	Description	Qty	Price per qty	Subtotal
Copper Tube	Ø 1/4" x Ø 5/8"	40 ft	₱ 400.00/ft	₱ 16,000.00
Royal Cord (comm. wire)	2.mm2 x 4C	47 ft	₱ 100.00/ft	₱ 4,700.00
Royal Cord (ACCU-Breaker)	3.5mm x 3c	7 ft	₱ 60.00/ft	₱ 420.00
Rubber Insulation	2 1/8" x 3/4" x 6'	7 pc/s	₱ 350.00/pc	₱ 2,450.00
Full thread	3/8" x 10'	2 pc/s	₱ 150.00/pc	₱ 300.00
Metal Clamp	3"	10 pc/s	₱ 120.00/pc	₱ 1,200.00
Circuit Breaker waterproof	30A/1ph	1 pc/s	₱ 1,000.00/pc	₱ 1,000.00
				₱ 26,070.00

Estimated Charges	₱ 31,570.00
--------------------------	--------------------

WORKING AREA

Area 29 sqm

ACU 5 3.0 HP Wall Mounted Inverter**KSG-IWF-30Wfy8K1M32**

Estimated Pipe Length = 46 ft

Estimated Royal Cord Length = 53 ft

Initial Charge**₱ 5,500.00****Includes:**

Labor
 10ft Copper Tube
 10ft Royal Cord
 Outdoor Bracket(wall)
 Consumables

Installation Materials	Description	Qty	Price per qty	Subtotal
Copper Tube	Ø 1/4" x Ø 5/8"	36 ft	₱ 400.00/ft	₱ 14,400.00
Royal Cord (comm. wire)	2.mm2 x 4C	43 ft	₱ 100.00/ft	₱ 4,300.00
Royal Cord (ACCU-Breaker)	3.5mm x 3c	7 ft	₱ 60.00/ft	₱ 420.00
Rubber Insulation	2 1/8" x 3/4" x 6'	5 pc/s	₱ 350.00/pc	₱ 1,750.00
Full thread	3/8" x 10'	2 pc/s	₱ 150.00/pc	₱ 300.00
Metal Clamp	3"	12 pc/s	₱ 120.00/pc	₱ 1,440.00
Circuit Breaker waterproof	30A/1ph	1 pc/s	₱ 1,000.00/pc	₱ 1,000.00
				₱ 23,610.00

Estimated Charges	₱ 29,110.00
--------------------------	--------------------

MASTER BEDROOM

Area 27 sqm

ACU 6 2.5 HP Window type Inverter**KAG-250WCINV****Initial Charge****₱ 1,200.00****Includes:**

Labor
 Consumables

Installation Materials	Description	Qty	Price per qty	Subtotal
Drain Hose	White -1/2"	7 ft	₱ 25.00/ft	₱ 175.00
				₱ 175.00

Estimated Charges	₱ 1,375.00
--------------------------	-------------------

BEDROOM 3	Area 17.3 sqm
------------------	----------------------

ACU 7 1.5 HP Wall Mounted Inverter **KSG-IWF-15WFY8K1M32**
 Estimated Pipe Length = 46 ft
 Estimated Royal Cord Length = 51 ft
Initial Charge **₱ 4,500.00**

Includes:
 Labor
 10ft Copper Tube
 10ft Royal Cord
 Outdoor Bracket(wall)
 Consumables

Installation Materials	Description	Qty	Price per qty	Subtotal
Copper Tube	Ø 1/4" x Ø 3/8"	36 ft	₱ 350.00/ft	₱ 12,600.00
Royal Cord (comm. wire)	2.mm2 x 4C	41 ft	₱ 100.00/ft	₱ 4,100.00
Royal Cord (ACCU-Breaker)	3.5mm x 3c	5 ft	₱ 60.00/ft	₱ 300.00
Rubber Insulation	2 1/8" x 3/4" x 6'	5 pc/s	₱ 350.00/pc	₱ 1,750.00
Full thread	3/8" x 10'	2 pc/s	₱ 150.00/pc	₱ 300.00
Metal Clamp	3"	12 pc/s	₱ 120.00/pc	₱ 1,440.00
Circuit Breaker waterproof	30A/1ph	1 pc/s	₱ 1,000.00/pc	₱ 1,000.00
				₱ 21,490.00

Estimated Charges	₱ 25,990.00
--------------------------	--------------------

BEDROOM 2	Area 22 sqm
------------------	--------------------

ACU 8 2.0 HP Wall Mounted Inverter **KSG-IWF-20WFY8K1M32**
 Estimated Pipe Length = 60 ft
 Estimated Royal Cord Length = 65 ft
Initial Charge **₱ 4,500.00**

Includes:
 Labor
 10ft Copper Tube
 10ft Royal Cord
 Outdoor Bracket(wall)
 Consumables

Installation Materials	Description	Qty	Price per qty	Subtotal
Copper Tube	Ø 1/4" x Ø 1/2"	50 ft	₱ 350.00/ft	₱ 17,500.00
Royal Cord (comm. wire)	2.mm2 x 4C	55 ft	₱ 100.00/ft	₱ 5,500.00
Royal Cord (ACCU-Breaker)	3.5mm x 3c	5 ft	₱ 60.00/ft	₱ 300.00
Rubber Insulation	2 1/8" x 3/4" x 6'	8 pc/s	₱ 350.00/pc	₱ 2,800.00
Full thread	3/8" x 10'	2 pc/s	₱ 150.00/pc	₱ 300.00
Metal Clamp	3"	12 pc/s	₱ 120.00/pc	₱ 1,440.00
Circuit Breaker waterproof	30A/1ph	1 pc/s	₱ 1,000.00/pc	₱ 1,000.00
				₱ 28,840.00

Estimated Charges	₱ 33,340.00
--------------------------	--------------------

DINING	Area 30 sqm
---------------	--------------------

ACU 9 3.0 HP Wall Mounted Inverter **KSG-IWF-30WFY8K1M32**
 Estimated Pipe Length = 69 ft
 Estimated Royal Cord Length = 74 ft
Initial Charge **₱ 5,500.00**

Includes:
 Labor
 10ft Copper Tube
 10ft Royal Cord
 Outdoor Bracket(wall)
 Consumables

Installation Materials	Description	Qty	Price per qty	Subtotal
Copper Tube	Ø 1/4" x Ø 5/8"	59 ft	₱ 400.00/ft	₱ 23,600.00
Royal Cord (comm. wire)	2.mm2 x 4C	64 ft	₱ 100.00/ft	₱ 6,400.00
Royal Cord (ACCU-Breaker)	3.5mm x 3c	5 ft	₱ 60.00/ft	₱ 300.00
Rubber Insulation	2 1/8" x 3/4" x 6'	10 pc/s	₱ 350.00/pc	₱ 3,500.00
Full thread	3/8" x 10'	2 pc/s	₱ 150.00/pc	₱ 300.00
Metal Clamp	3"	12 pc/s	₱ 120.00/pc	₱ 1,440.00
Circuit Breaker waterproof	30A/1ph	1 pc/s	₱ 1,000.00/pc	₱ 1,000.00
				₱ 36,540.00

Estimated Charges	₱ 42,040.00
--------------------------	--------------------

LIVING	Area 35 sqm
---------------	----------------

ACU 10 3.0 HP Wall Mounted Inverter **KSG-IWF-30Wfy8K1M32**

Estimated Pipe Length = 114 ft

Estimated Royal Cord Length = 119 ft

Initial Charge P 5,500.00

Includes:

- Labor
- 10ft Copper Tube
- 10ft Royal Cord
- Outdoor Bracket(wall)
- Consumables

Installation Materials	Description	Qty	Price per qty	Subtotal	
Copper Tube	Ø 1/4" x Ø 5/8"	104 ft	P 400.00/ft	P 41,600.00	
Royal Cord (comm. wire)	2.mm2 x 4C	109 ft	P 100.00/ft	P 10,900.00	
Royal Cord (ACCU-Breaker)	3.5mm x 3c	5 ft	P 60.00/ft	P 300.00	
Circuit Breaker waterproof	30A/1ph	1 pc/s	P 1,000.00/pc	P 1,000.00	
Rubber Insulation	2 1/8" x 3/4" x 6'	18 pc/s	P 350.00/pc	P 6,300.00	
Full thread	3/8" x 10'	4 pc/s	P 150.00/pc	P 600.00	
Metal Clamp	3"	14 pc/s	P 120.00/pc	P 1,680.00	P 62,380.00

Estimated Charges	P 67,880.00
--------------------------	-------------

MEZZANINE	Area 26 sqm
------------------	----------------

ACU 11 2.5 HP Window type Inverter **KAG-250WCINV**

Initial Charge P 1,200.00

Includes:

- Labor
- Consumables

Installation Materials	Description	Qty	Price per qty	Subtotal	
Drain Hose	White -1/2"	7 ft	P 25.00/ft	P 175.00	P 175.00

Estimated Charges	P 1,375.00
--------------------------	------------

COVERED COURT	Area 137 sqm
----------------------	-----------------

ACU 12 3.0 HP Wall Mounted Inverter **KSG-IWF-30Wfy8K1M32**

Estimated Pipe Length = 89 ft

Estimated Royal Cord Length = 94 ft

Initial Charge P 5,500.00

Includes:

- Labor
- 10ft Copper Tube
- 10ft Royal Cord
- Outdoor Bracket(wall)
- Consumables

Installation Materials	Description	Qty	Price per qty	Subtotal	
Copper Tube	Ø 1/4" x Ø 5/8"	79 ft	P 400.00/ft	P 31,600.00	
Royal Cord (comm. wire)	2.mm2 x 4C	84 ft	P 100.00/ft	P 8,400.00	
Royal Cord (ACCU-Breaker)	3.5mm x 3c	5 ft	P 60.00/ft	P 300.00	
Rubber Insulation	2 1/8" x 3/4" x 6'	12 pc/s	P 350.00/pc	P 4,200.00	
Full thread	3/8" x 10'	2 pc/s	P 150.00/pc	P 300.00	
Metal Clamp	3"	16 pc/s	P 120.00/pc	P 1,920.00	
Circuit Breaker waterproof	30A/1ph	1 pc/s	P 1,000.00/pc	P 1,000.00	P 47,720.00

Estimated Charges	P 53,220.00
--------------------------	-------------

ACU 13 3.0 HP Wall Mounted Inverter**KSG-IWF-30Wfy8K1M32**

Estimated Pipe Length = 76 ft

Estimated Royal Cord Length = 81 ft

Initial Charge**₱ 5,500.00****Includes:**

Labor
10ft Copper Tube
10ft Royal Cord
Outdoor Bracket(wall)
Consumables

Installation Materials	Description	Qty	Price per qty	Subtotal
Copper Tube	Ø 1/4" x Ø 5/8"	66 ft	₱ 400.00/ft	₱ 26,400.00
Royal Cord (comm. wire)	2.mm2 x 4C	71 ft	₱ 100.00/ft	₱ 7,100.00
Royal Cord (ACCU-Breaker)	3.5mm x 3c	5 ft	₱ 60.00/ft	₱ 300.00
Rubber Insulation	2 1/8" x 3/4" x 6'	9 pc/s	₱ 350.00/pc	₱ 3,150.00
Full thread	3/8" x 10'	2 pc/s	₱ 150.00/pc	₱ 300.00
Metal Clamp	3"	12 pc/s	₱ 120.00/pc	₱ 1,440.00
Circuit Breaker waterproof	30A/1ph	1 pc/s	₱ 1,000.00/pc	₱ 1,000.00
				₱ 39,690.00

Estimated Charges ₱ 45,190.00**ACU 14 3.0 HP Wall Mounted Inverter****KSG-IWF-30Wfy8K1M32**

Estimated Pipe Length = 70 ft

Estimated Royal Cord Length = 75 ft

Initial Charge**₱ 5,500.00****Includes:**

Labor
10ft Copper Tube
10ft Royal Cord
Outdoor Bracket(wall)
Consumables

Installation Materials	Description	Qty	Price per qty	Subtotal
Copper Tube	Ø 1/4" x Ø 5/8"	60 ft	₱ 400.00/ft	₱ 24,000.00
Royal Cord (comm. wire)	2.mm2 x 4C	65 ft	₱ 100.00/ft	₱ 6,500.00
Royal Cord (ACCU-Breaker)	3.5mm x 3c	5 ft	₱ 60.00/ft	₱ 300.00
Rubber Insulation	2 1/8" x 3/4" x 6'	6 pc/s	₱ 350.00/pc	₱ 2,100.00
Full thread	3/8" x 10'	2 pc/s	₱ 150.00/pc	₱ 300.00
Metal Clamp	3"	8 pc/s	₱ 120.00/pc	₱ 960.00
Circuit Breaker waterproof	30A/1ph	1 pc/s	₱ 1,000.00/pc	₱ 1,000.00
				₱ 35,160.00

Estimated Charges ₱ 40,660.00**ACU 15 3.0 HP Wall Mounted Inverter****KSG-IWF-30Wfy8K1M32**

Estimated Pipe Length = 53 ft

Estimated Royal Cord Length = 58 ft

Initial Charge**₱ 5,500.00****Includes:**

Labor
10ft Copper Tube
10ft Royal Cord
Outdoor Bracket(wall)
Consumables

Installation Materials	Description	Qty	Price per qty	Subtotal
Copper Tube	Ø 1/4" x Ø 5/8"	43 ft	₱ 400.00/ft	₱ 17,200.00
Royal Cord (comm. wire)	2.mm2 x 4C	48 ft	₱ 100.00/ft	₱ 4,800.00
Royal Cord (ACCU-Breaker)	3.5mm x 3c	5 ft	₱ 60.00/ft	₱ 300.00
Rubber Insulation	2 1/8" x 3/4" x 6'	2 pc/s	₱ 350.00/pc	₱ 700.00
Full thread	3/8" x 10'	1 pc/s	₱ 150.00/pc	₱ 150.00
Metal Clamp	3"	8 pc/s	₱ 120.00/pc	₱ 960.00
Circuit Breaker waterproof	30A/1ph	1 pc/s	₱ 1,000.00/pc	₱ 1,000.00
				₱ 25,110.00

Estimated Charges ₱ 30,610.00

ACU 16 3.0 HP Wall Mounted Inverter**KSG-IWF-30WFY8K1M32**

Estimated Pipe Length = 37 ft

Estimated Royal Cord Length = 42 ft

Initial Charge

P 5,500.00

Includes:

Labor

10ft Copper Tube

10ft Royal Cord

Outdoor Bracket(wall)

Consumables

Installation Materials	Description	Qty	Price per qty	Subtotal
Copper Tube	Ø 1/4" x Ø 5/8"	27 ft	P 400.00/ft	P 10,800.00
Royal Cord (comm. wire)	2.mm2 x 4C	32 ft	P 100.00/ft	P 3,200.00
Royal Cord (ACCU-Breaker)	3.5mm x 3c	5 ft	P 60.00/ft	P 300.00
Rubber Insulation	2 1/8" x 3/4" x 6'	2 pc/s	P 350.00/pc	P 700.00
Full thread	3/8" x 10'	1 pc/s	P 150.00/pc	P 150.00
Metal Clamp	3"	8 pc/s	P 120.00/pc	P 960.00
Circuit Breaker waterproof	30A/1ph	1 pc/s	P 1,000.00/pc	P 1,000.00
				P 17,110.00
Estimated Charges				P 22,610.00
Total Estimated Charges				P 445,415.00

Validity: This quotation is valid for a period of fifteen (15) days from the date thereof, subject to our confirmation thereafter.

Installation notes:

- 1 Location of indoor and outdoor units were agreed by the customer and Kolin's surveyor.
- 2 **Indoor should have 10cm from the ceiling to top of indoor unit.**
- 3 for site visit with installer and markings for drainline and coppertube lay out.
- 4 Customer needs to provide catwalk for servicing, should have 1 meter or more.
- 5 **Need waiver due to long pipelength (LIVING AREA)ACU10.Standard pipelength is 25 meters.**
- 6 Working Days: Monday to Saturday: 8am to 5pm.
- 7 KAG- 250WCINV Unit Dimension: (W x D x H) 660 x 800 x 428mm, or 26 x 31.5 x 17 inch
- 8 KAG- 100WCINV Unit Dimension: (W x D x H) 450 x 640 x 350mm, or 18 x 25 x 14 inch
- 9 Mechanical Plans, Permits, Electrical permits not included.
- 10 Deflectors, masonry, carpentry, chipping & plastering (finishing & restoration) are not included in the installation.
- 11 Air conditioning drain line and Electrical power supply (feeder line) **220v/ 60hz/ 1ph** , should be provided by customer's contractor.
- 12 **Final charges will be based on actual installation.**

Prepared by:

Customer Conformee:

Jeffrey Dadios

Field Surveyor

Signature Over Printed Name

Reviewed by:

Engr. Kenneth ZamoraService Supervisor Shop and
Field Operation

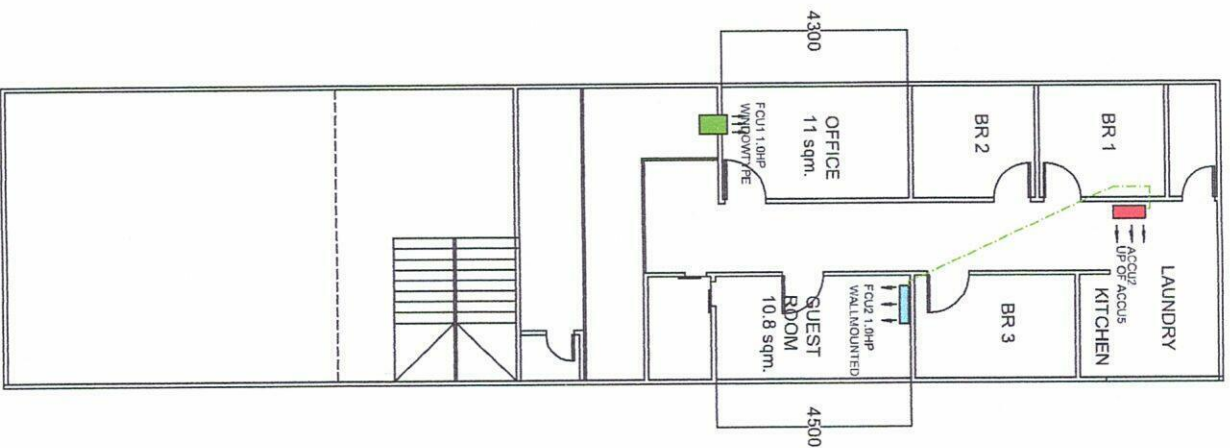

GROUND FLOOR

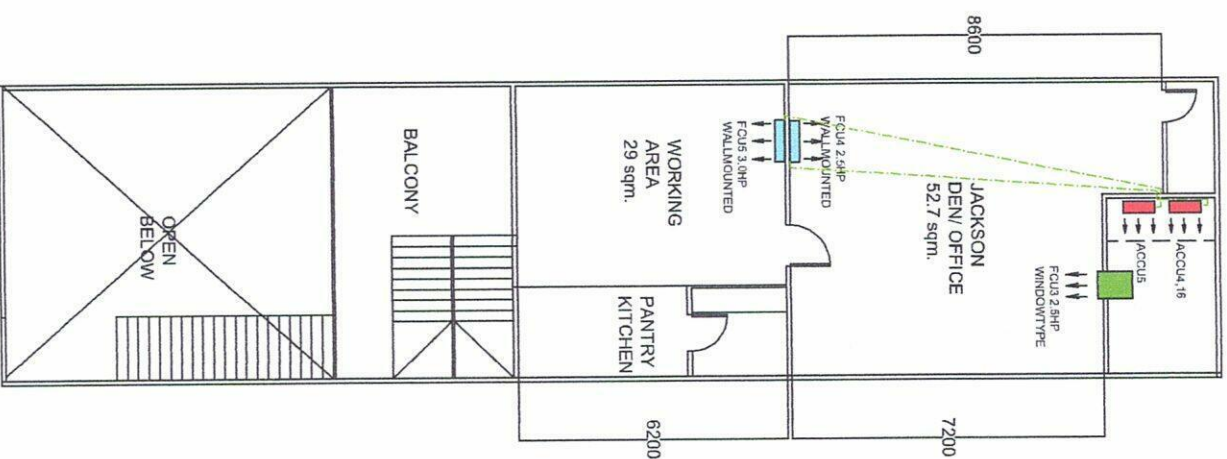

SECOND FLOOR

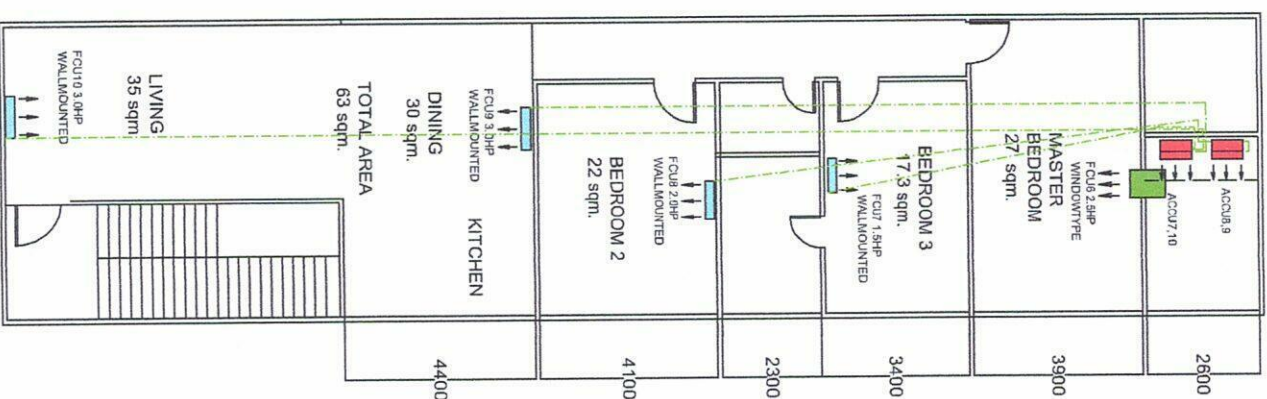

THIRD FLOOR

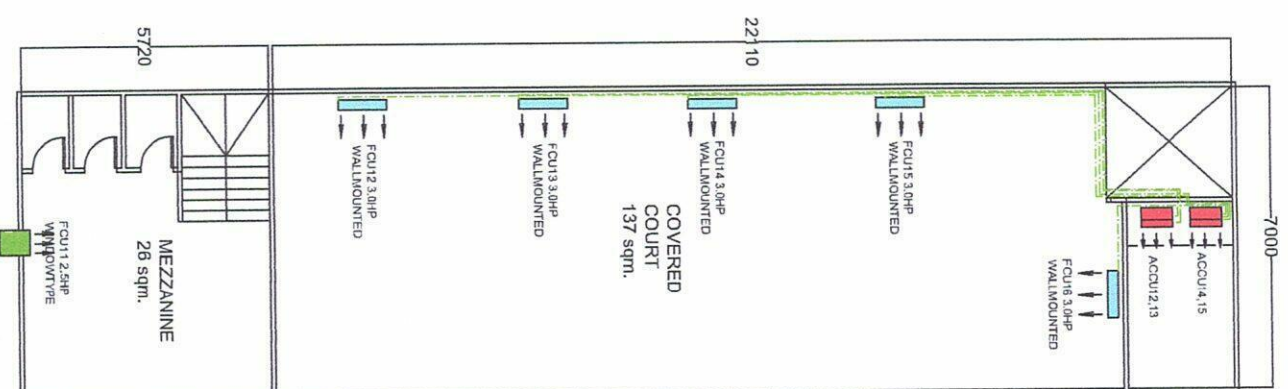

4TH & MEZZANINE FLOOR

July 16, 2024
JACKSON ANG
19 Ragang, St. Brgy Manresa, Quezon City
0917-8222630

Please be informed that the air-conditioner you intend to purchase is under capacity as compared to the following unit that we proposed:

Location	ACU #	Kolin's Recommendation	Customer's Choice	Remarks
LIVING	ACU 10	KLG-IF70-5G1M32	KSG-IWF-30WFFY-8K1M32 Estimated pipe length 35 meters	Allowable pipe length for 3.0HP wall mounted up to 25 meters only
Covered Court	ACU 12	KLG-IF40-5G1M32	KSG-IWF-30WFFY-8K1M32 Estimated pipe length 27 meters	Allowable pipe length for 3.0HP wall mounted up to 25 meters only

Since the unit of your choice is under capacity, it is probable that you may experience the following;

1. Capacity of the unit to cool the area will take longer or it will not cool the area at all that may lead to your dissatisfaction with the cooling performance of our unit.
2. Power consumption will be higher due to frequent running of compressor for not reaching the desired temperature within the normal parameter.
3. Useful life of compressor will be shortened due to excessive running beyond the normal run cycle.

Considering the above conditions, we regret to inform you that we cannot guarantee the efficient performance of unit. **Also, One (1) year warranty for parts (compressor-VOID).**

For your guidance and information

Prepared by:

Jeoffrey Dadios
Surveyor

Approved by:

Mr. Alvin de Rivera
Service Manager

July 17, 2024

Noted by:

Engr. Kenneth Zamora
Service Supervisor - Field
and Shop Operation

Customer Conforme:

Signature Over Printed Name