

kolin

air conditioner

July 18, 2024

MR. FRANCIS ANG
29 A MATUTUM ST. COR. SCT ALCARAZ, MANRESA QUEZON CITY
TEL#: 0919-9990015

Dear Ma'am/Sir,

Kolin Marketing Inc., is extremely honored for your endorsement of Kolin brand and we are please to offer you with a special price/s for the following items.

A. EQUIPMENT & INSTALLATION

QTY	U/M	MODEL / DESCRIPTION	SRP	DISCOUNTED PRICE		AMOUNT
1	UNIT/S	MODEL: KLM-SF70-4F1M410 KOLIN FLOOR MOUNTED AIRCONDITIONER 56,970 Kj/h (5.0TR) NON-INVERTER R-410A SINGLE PHASE	110,995.00	83,576.10 1	PHP	83,576.10
TOTAL UNIT COST					PHP	83,576.10
ESTIMATED COST OF INSTALLATION (please see attached)					PHP	49,515.00
OTHERS: DELIVERY CHARGE					PHP	600.00
TOTAL ESTIMATED COST OF THE PROJECT					PHP	133,691.10

TERMS OF PAYMENT:

FULL PAYMENT OF UNIT AND DELIVERY CHARGE. IF CHECK, SUBJECT FOR 3 DAYS CLEARING.

WARRANTY:

FOR FLOOR MOUNTED (Inverter): ONE (1) YEAR FREE PARTS AND LABOR, THREE (3) YEARS WARRANTY ON COMPRESSOR.

NOTES: PRICES ARE SUBJECT TO CHANGE WITHOUT PRIOR NOTICE.

PRICES IS VAT INCLUSIVE.

**** Cost of Installation is Package with the Unit(s), this cost cannot avail separately.**

We thank you for giving opportunity to offer our product and services, hoping we receive your purchase order.

If you need assistance, don't hesitate to call the under signed at 0917-807-8607 or email at kmi_asst@kolinphil.com.ph

Very Truly Yours,

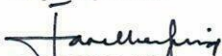
JANELLEN S. LIM
KMI-ASSISTANT

Noted by:

MART NATHANIEL R. FLORES
KMI-SUPERVISOR

Approved By:

MS. EDITHA M. FLORES
AVP - FINANCE

Conforme:

SIGNATURE OVER PRINTED NAME

ANNIVERSARY
EST. 1996

KMI-QUOTE-07-24-0653
ECY-22%/3K

Kolin Marketing, Inc.

1854 Sta. Rita St., Guadalupe Nuevo, Makati City

www.kolinphil.com.ph

Tel.: (632) 8852-6473

Fax: (632) 8852-2170 / (632) 8852-4792

Bringing comfort to your home.

KOLIN Philippines International Inc.
Survey Form

No 003498

Customer Name : FRANCIS XAG Date : 7-17-24
Address : 198 WESTVIEW ST. CARL. CITY 21915 SJR No. : 213/15
Establishment Type : Residential ☒ Commercial ☐ Area Surveyed : LIVING/DINING/KITCHEN
Area Surveyed : _____
Recommended Product Model : KLM-ST-70-4T-1M410

Cooling Capacity Computation

Floor Area : 56.7 sqm.
Ceiling Height : 2.7 mtr.

note: add 20% per meter in excess of 3 meters in the initial cooling capacity computed.

Floor Area :	<u>56.7</u>	x	550 Btu/h	<u>31185</u>	Btu/h
Ceiling Height (excess of 3 mtrs.) :		x	20%		Btu/h
Window Direct Sunlight		x	20% - 50%		Btu/h
Total Cooling Capacity				<u>31185</u>	Btu/h
Add : Additional Heat Load					
No. of Person	<u>20</u>	x	300 Btu/h	<u>6000</u>	Btu/h
No. of Ordinary Light (<40w)	<u>18</u>	x	200 Btu/h	<u>3600</u>	Btu/h
No. of Special Light (>40w)		x	400 Btu/h		Btu/h
No. of Refrigerator (< 6 cu.ft.)		x	400 Btu/h		Btu/h
No. of Refrigerator (> 6 cu.ft.)	<u>3</u>	x	800 Btu/h	<u>2400</u>	Btu/h
No. of Cooking Range	<u>1</u>	x	1500 Btu/h	<u>1500</u>	Btu/h
No. of Laptop Computer		x	150 Btu/h		Btu/h
No. of Desktop Computer / PC	<u>1</u>	x	400 Btu/h	<u>400</u>	Btu/h
No. of Printer / MICROWAVE	<u>2</u>	x	500 Btu/h	<u>1000</u>	Btu/h
No. of Photocopier		x	1000 Btu/h		Btu/h
Total Cooling Capacity				<u>14900</u>	Btu/h
				<u>5.1</u>	
				<u>46085</u>	Btu/h

Recommended Cooling Capacity

Note : Compressor warranty will be reduced to _____ yr. if air-conditioner purchased is lower than the recommended cooling capacity or pipe lay-out is beyond the maximum allowable length.

Scope of Work Agreement

- | | | |
|-----------------------------------|---|--|
| 1. Copper tube lay-out | <input type="checkbox"/> Expose | <input type="checkbox"/> Embedded |
| 2. Chipping | <input type="checkbox"/> Included | <input checked="" type="checkbox"/> Not Included |
| 3. Fabricated Bracket | <input checked="" type="checkbox"/> Yes <input type="checkbox"/> Shop | <input checked="" type="checkbox"/> Site <input type="checkbox"/> No |
| 4. Service Ledge | <input type="checkbox"/> Yes | <input checked="" type="checkbox"/> No |
| 5. Dismantling of existing Aircon | <input type="checkbox"/> Included | <input checked="" type="checkbox"/> Not Included |
| 6. Ducting | <input type="checkbox"/> Yes | <input checked="" type="checkbox"/> No |

Dimension :

- Plastering, carpentry and restoration works are to be done by the customer.
- Wiring of electrical supply from main panel to air-conditioning unit are to be done by the customer.
- Processing of mechanical plan, working permit, electrical permit are to be done by the customer.
- Other concern: CUSTOMER PROVIDE POWER SWITCH AT THE OUTDOOR (5/6X14/2).

ON-SITE EVALUATED OUTDOOR BRACKET, 4 PAX
CUSTOMER NEED TO PROVIDE PLYWOOD OR 3 INCH
WOOD FOR THE COMPARTMENT LAY-OUT AT THE
SHEDDING DOWN FOR STAFF, SIDE OF DOOR

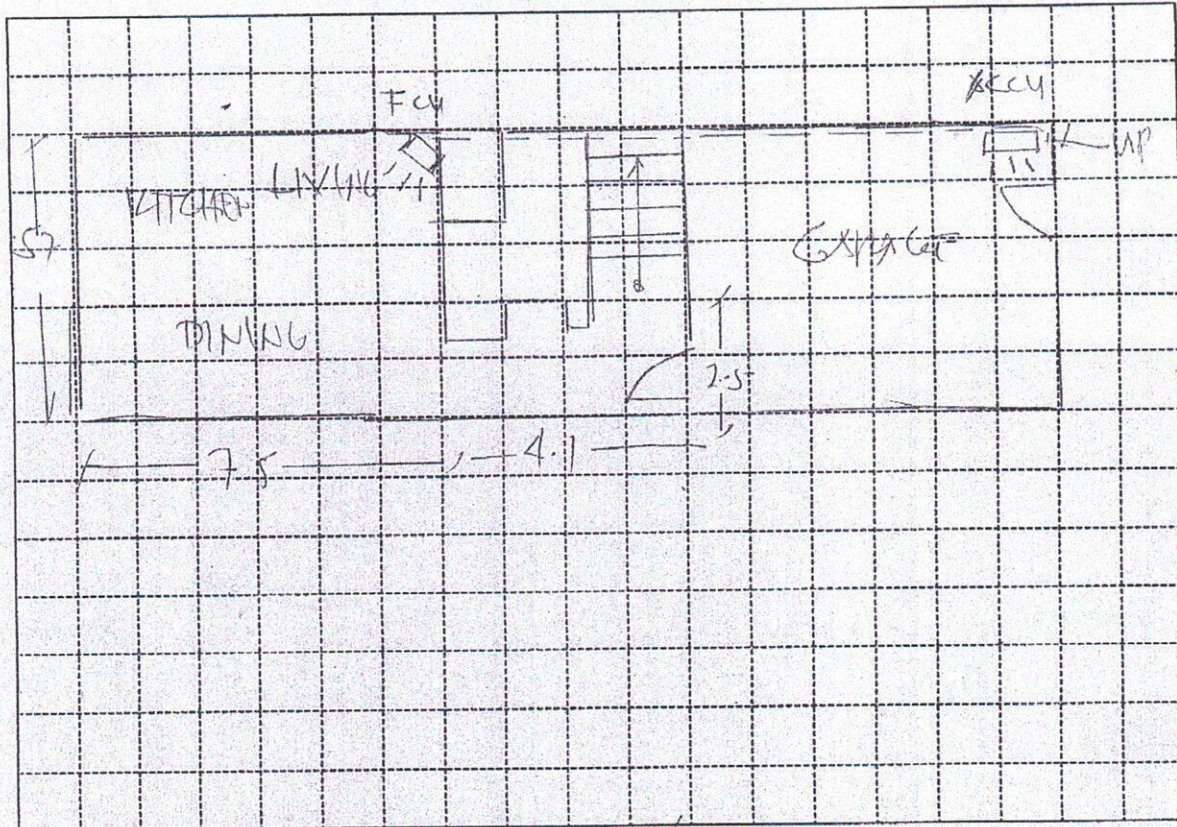

Indoor Unit Location : 4.5' OF SIDE WALL / FRONT OF SUPERIOR
 Outdoor Unit Location : AT THE GARAGE, NEXT GATE, WP AREA
 Pipe Length : 15 METRE / 50 FT
 Special Note :

Installation Cost Estimate			
Material Description	Qty.	Unit Cost	Total Cost
Copper Tube (excess of 10 ft.) 3/8" x 5/16" 2330, 2430, 2520, 3520, 4620	40 FT	600	24000
Wire (Royal Cord-signal wire) (excess of 10ft.) 2.0mmx4C	47.5 FT	100	4750
Wire (Royal Cord - Breaker to ODU) 3.5mm / 5.5mm x 3C	7 FT	70	490
Circuit Breaker 20A, 30A, 40A/1ph, 40A/3ph	1	1500	1500
Bracket (ODU) (Imptd. / Fabricated) : (Floor / Wall)	1	5000	5000
Bracket (WAC) Angle Type			
PVC Pipe (drain) 1/2", 3/4"	1	150	150
PVC Pipe (electrical) 3/4", 1"			
Drain Pump			
Drain Pump-Hose WHITE 1/2"	7 FT	25	175
Chipping Works mtr.			
Dismantling Fee (existing air-conditioner)			14000
Initial Charge			
TOTAL ESTIMATE		P 49,515-	

Note :

1. Initial Charge includes labor, 10ft. Copper tube, 10ft. Royal cord, Outdoor Bracket (SAC), Indoor Bracket (PAC) and Consumable materials.
2. Survey fee will be deducted in the installation fee.

Prepared by:

JEFFREY D. DORR
 Signature Over Printed Name

Customer Conforms:

Signature Over Printed Name