

kolin

air conditioner

July 18, 2024

SOLABEC HOLDING CORP.
ATTN: MS. JANNA CASES CEBALLOS
87 ZODIAC ST., BRGY. BEL-AIR 4 VILLAGE, MAKATI CITY
TEL#: 0917-5266222

Dear Ma'am/Sir,

Kolin Marketing Inc., is extremely honored for your endorsement of Kolin brand and we are please to offer you with a special price/s for the following items.

A. EQUIPMENT & INSTALLATION

** RECOMMENDATION

QTY	U/M	MODEL / DESCRIPTION	SRP	DISCOUNTED PRICE		AMOUNT
1	UNIT/S	MODEL: KLG-IF70-5G1M32 KOLIN FLOOR MOUNTED AIRCONDITIONER 61,200 Kj/h (5.0TR) FULL DC INVERTER R-32 SINGLE PHASE	173,995.00	127,716.10	PHP	127,716.10
TOTAL UNIT COST					PHP	127,716.10
ESTIMATED COST OF INSTALLATION (please see attached)					PHP	20,515.00
OTHERS: DELIVERY CHARGE					PHP	600.00
TOTAL ESTIMATED COST OF THE PROJECT					PHP	148,831.10

** CUSTOMER'S CHOICE

QTY	U/M	MODEL / DESCRIPTION	SRP	DISCOUNTED PRICE		AMOUNT
1	UNIT/S	MODEL: KLG-IF40-5G1M32 KOLIN FLOOR MOUNTED AIRCONDITIONER 37,980 Kj/h (3.0TR) FULL DC INVERTER R-32 SINGLE PHASE	113,195.00	81,292.10	PHP	81,292.10
TOTAL UNIT COST					PHP	81,292.10
ESTIMATED COST OF INSTALLATION (please see attached)					PHP	17,515.00
OTHERS: DELIVERY CHARGE					PHP	600.00
TOTAL ESTIMATED COST OF THE PROJECT					PHP	99,407.10

TERMS OF PAYMENT:

FULL PAYMENT OF UNIT AND DELIVERY CHARGE. IF CHECK, SUBJECT FOR 3 DAYS CLEARING.

WARRANTY:

FOR FLOOR MOUNTED (Inverter): ONE (1) YEAR FREE PARTS AND LABOR, THREE (3) YEARS WARRANTY ON COMPRESSOR.

NOTES: PRICES ARE SUBJECT TO CHANGE WITHOUT PRIOR NOTICE.

PRICES IS VAT INCLUSIVE.

*** Need to sign waiver agreement due to under capacity of unit choice.

** Cost of Installation is Package with the Unit(s), this cost cannot avail separately.

We thank you for giving opportunity to offer our product and services, hoping we receive your purchase order.

If you need assistance, don't hesitate to call the under signed at 0917-807-8607 or email at kmi_asst@kolinphil.com.ph

Very Truly Yours,

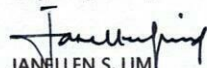

JANELLEN S. LIM
KMI-ASSISTANT

Noted by:

MART NATHANIEL R. FLORES
KMI-SUPERVISOR

KMI-QUOTE-07-24-0654
ECY-22%/8K/7K

Approved By:

MS. EDITHA M. FLORES
AVP - FINANCE

Conforme:

SIGNATURE OVER PRINTED NAME

EST. 1996

Kolin Marketing, Inc.

1854 Sta. Rita St., Guadalupe Nuevo, Makati City

www.kolinphil.com.ph

Tel.: (632) 8852-6473

Fax: (632) 8852-2170 / (632) 8852-4792

Bringing comfort to your home.

KOLIN Philippines International Inc.
Survey Form

No 003499

Customer Name : JANNA CRSC CEBXU05 Date : 7-17-24
 Address : 200182 ST. PAUL BLVD. VILASOR SJR No. : 4358

Establishment Type : Residential ☒ Commercial ☐ Area Surveyed : Bedroom 8
 Area Surveyed : _____

Recommended Product Model : KLG-1F70-12UM / KLG-1F40-56UM32
RECOMMENDATION / ALSO WITH CAPAC

Cooling Capacity Computation

Floor Area : 68.4 sqm.
 Ceiling Height : 2.1 mtr. **note: add 20% per meter in excess of 3 meters in the initial cooling capacity computed.**

Floor Area :	<u>68.4</u>	x	550 Btu/h	<u>37620</u> Btu/h
Ceiling Height (excess of 3 mtrs.) :	_____	x	20%	_____ Btu/h
Window Direct Sunlight	_____	x	<u>20%</u> - 50%	_____ Btu/h
Total Cooling Capacity	_____			_____ Btu/h

Add : Additional Heat Load

No. of Person	<u>2</u>	x	300 Btu/h	<u>600</u> Btu/h
No. of Ordinary Light (<40w)	<u>10</u>	x	200 Btu/h	<u>2000</u> Btu/h
No. of Special Light (>40w)	_____	x	400 Btu/h	_____ Btu/h
No. of Refrigerator (< 6 cu.ft.)	_____	x	400 Btu/h	_____ Btu/h
No. of Refrigerator (> 6 cu.ft.)	_____	x	800 Btu/h	_____ Btu/h
No. of Cooking Range	_____	x	1500 Btu/h	_____ Btu/h
No. of Laptop Computer	_____	x	150 Btu/h	_____ Btu/h
No. of Desktop Computer <u>1</u>	<u>1</u>	x	400 Btu/h	<u>400</u> Btu/h
No. of Printer	_____	x	500 Btu/h	_____ Btu/h
No. of Photocopier	_____	x	1000 Btu/h	_____ Btu/h
Total Cooling Capacity	_____			<u>3000</u> Btu/h
Recommended Cooling Capacity	_____			<u>48144</u> Btu/h

Note : Compressor warranty will be reduced to _____ yr. if air-conditioner purchased is lower than the recommended cooling capacity or pipe lay-out is beyond the maximum allowable length.

Scope of Work Agreement

- | | | |
|-----------------------------------|---|---|
| 1. Copper tube lay-out | <input type="checkbox"/> Expose | <input type="checkbox"/> Embedded |
| 2. Chipping | <input type="checkbox"/> Included | <input type="checkbox"/> Not Included |
| 3. Fabricated Bracket | <input checked="" type="checkbox"/> Yes <input type="checkbox"/> Shop | <input type="checkbox"/> Site <input type="checkbox"/> No |
| 4. Service Ledge | <input type="checkbox"/> Yes | <input type="checkbox"/> No |
| 5. Dismantling of existing Aircon | <input type="checkbox"/> Included | <input type="checkbox"/> Not Included |
| 6. Ducting | <input type="checkbox"/> Yes | <input type="checkbox"/> No |

- Dimension :** _____
- Plastering, carpentry and restoration works are to be done by the customer.
 - Wiring of electrical supply from main panel to air-conditioning unit are to be done by the customer.
 - Processing of mechanical plan, working permit, electrical permit are to be done by the customer.
 - Other concern; * CUSTOMER NEED TO CUT A PORTION OF WALL
WINDOW FOR COPPER TUBE AND WIRE, LAY OUT
CUSTOMER NEED TO PROVIDE POWER SWITCH AT THE
OUTDOOR. LOCATION (FOR) NEED WATER AND TO WATER
CAPACITY. LOCATION NOT YET FINAL RECOMMENDATION
ONLY.

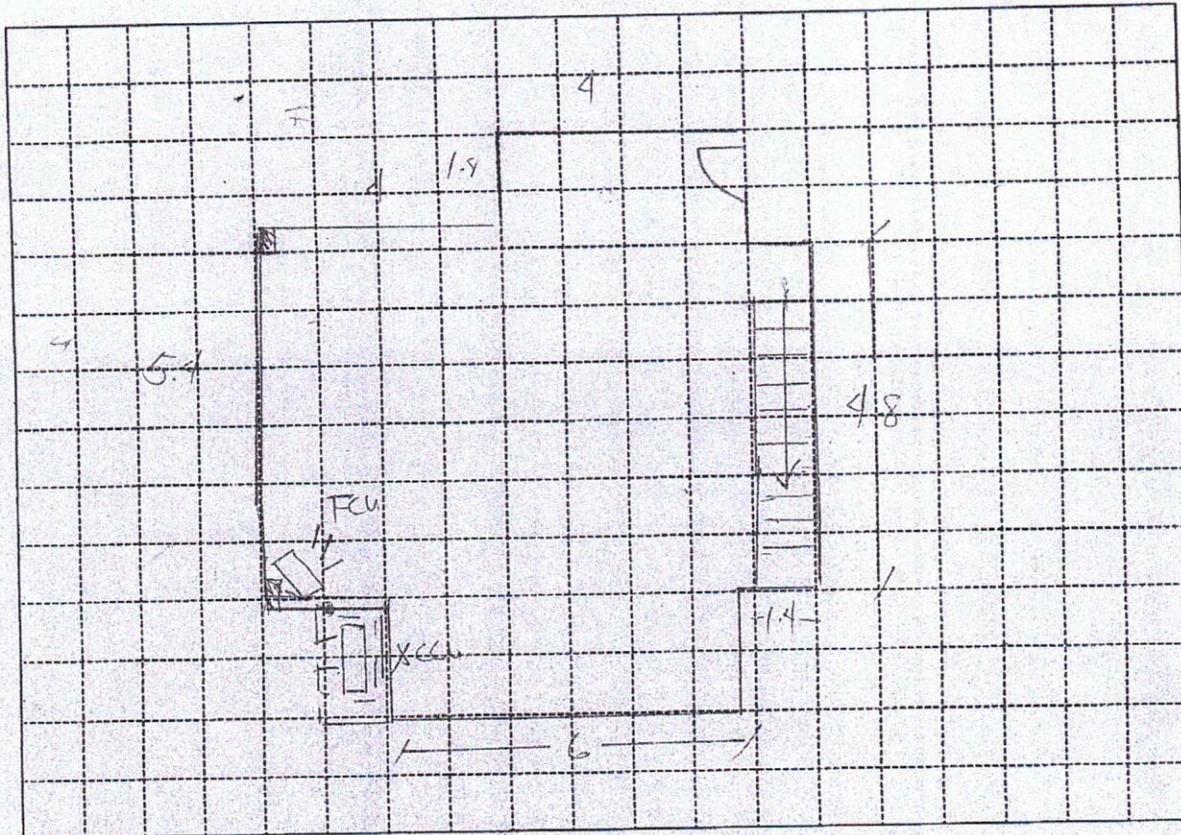

Indoor Unit Location : 45 DEGREE FROM CORNER OF XCU
 Outdoor Unit Location : AT THE BALCONY
 Pipe Length : 4 METRE / 13 FEET
 Special Note :

Installation Cost Estimate			
Material Description	Qty.	Unit Cost	Total Cost
Copper Tube (excess of 10 ft.) 2330, 2430, 2520, 3520, 4620	37	100	1700
Wire (Royal Cord-signal wire) (excess of 10ft.) 2.0mmx4C	100	100	10000
Wire (Royal Cord - Breaker to ODU) 3.5mm / 5.5mm x 3C	75	70	490
Circuit Breaker 20A, 30A, 40A/1ph, 40A/3ph		1000	1000
Bracket (ODU) (Imptd. / Fabricated) (Floor / Wall)	1	2500	2500
Bracket (WAC) Angle Type			
PVC Pipe (drain) 1/2", 3/4"	1	100	100
PVC Pipe (electrical) 3/4", 1"			
Drain Pump			
Drain Pump Hose 1/2" / 1"	75	25	175
Chipping Works mtr.			
Dismantling Fee (existing air-conditioner)			
Initial Charge FOR STOPPER GUARANTEE			11000
TOTAL ESTIMATE		P17,515-	

Note :

- Initial Charge includes labor, 10ft. Copper tube, 10ft. Royal cord, Circuit breaker, Outdoor Bracket (SAC), Indoor Bracket (PAC) and Consumable materials.
- Survey fee will be deducted in the installation fee.

Prepared by:

JEREMY NAYO
 Signature Over Printed Name

Customer Conforms:

EDRALYN BERCASO
 Signature Over Printed Name