

# kolin

air conditioner

July 29, 2024

DOMINICAN SISTERS OF REGINA ROSARIO  
70 SCOUT FERNANDEZ ST. (NEAR CHILI'S RESTO) QUEZON CITY  
TEL#: (02)8372-5327 / 0919-2694286

Dear Ma'am/Sir,

Kolin Marketing Inc., is extremely honored for your endorsement of Kolin brand and we are please to offer you with a special price/s for the following items.

## A. EQUIPMENT & INSTALLATION

QTY	U/M	MODEL / DESCRIPTION	SRP	DISCOUNTED PRICE		AMOUNT
1	UNIT/S	MODEL: KSG-IWF-30WFI-8K1M32 KOLIN WALL MOUNTED PRIMUS GOLD AIRCONDITIONER 29,500 Kj/h (3.0HP) FULL DC INVERTER W/ WIFI R-32	76,595.00	55,744.10 7	PHP	55,744.10
TOTAL UNIT COST						
ESTIMATED COST OF INSTALLATION (please see attached)					PHP	55,744.10
OTHERS: DELIVERY CHARGE					PHP	7 14,115.00
TOTAL ESTIMATED COST OF THE PROJECT					PHP	70,459.10

## TERMS OF PAYMENT:

FULL PAYMENT OF UNIT AND DELIVERY CHARGE. IF CHECK, SUBJECT FOR 3 DAYS CLEARING.

## WARRANTY:

FOR SPLIT TYPE : ONE (1) YEAR FREE PARTS AND LABOR, THREE YEARS (3) MAIN PCB , TEN (10) YEARS WARRANTY ON COMPRESSOR.

NOTES: PRICES ARE SUBJECT TO CHANGE WITHOUT PRIOR NOTICE.

PRICES IS VAT INCLUSIVE.

**\*\* Cost of Installation is Package with the Unit(s), this cost cannot avail separately.**

We thank you for giving opportunity to offer our product and services, hoping we receive your purchase order.

If you need assistance, don't hesitate to call the under signed at 0917-807-8607 or email at kmi\_asst@kolinphil.com.ph

Very Truly Yours,

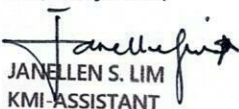
  
JANELLE S. LIM  
KMI-ASSISTANT

Noted by:

  
MART NATHANIEL R. FLORES  
KMI-SUPERVISOR

Approved By:

  
MS. EDITHA M. FLORES  
AVP - FINANCE

Conforme:

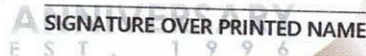
  
A SIGNATURE OVER PRINTED NAME  
EST. 1996

KMI-QUOTE-07-24-0671  
REG-22%/4K

Kolin Marketing, Inc.

1854 Sta. Rita St., Guadalupe Nuevo, Makati City

www.kolinphil.com.ph

Tel.: (632) 8852-6473

Fax: (632) 8852-2170 / (632) 8852-4792

Bringing comfort to your home.



**KOLIN Philippines International Inc.**  
**Survey Form**

No 003505

Customer Name : DOMINICK SYSTEMS OF NEGOSIA (PSE) INC. Date : 7-26-24  
 Address : 70 SET FURNISHED ST. (WEXH CHILI (PSE)) SJR No. : 210338  
 Establishment Type : Residential ☐ Area Surveyed :  
 Commercial ☒ Area Surveyed : MEETING AREA / LIVING  
 Recommended Product Model : KSG-1WF-30WFX-81CM32

**Cooling Capacity Computation**

Floor Area : 31 sqm.  
 Ceiling Height : 2.6 mtr.

note: add 20% per meter in excess of 3 meters in the initial cooling capacity computed.

Floor Area :	<u>31</u>	x	550 Btu/h	<u>17050</u> Btu/h
Ceiling Height (excess of 3 mtrs.):		x	20%	
Window Direct Sunlight		x	20% - 50%	
Total Cooling Capacity				<u>17050</u> Btu/h

**Add : Additional Heat Load**

No. of Person	<u>20</u>	x	300 Btu/h	<u>6000</u> Btu/h
No. of Ordinary Light (<40w)	<u>10</u>	x	200 Btu/h	<u>2000</u> Btu/h
No. of Special Light (>40w)		x	400 Btu/h	
No. of Refrigerator (< 6 cu.ft.)		x	400 Btu/h	
No. of Refrigerator (> 6 cu.ft.)		x	800 Btu/h	
No. of Cooking Range		x	1500 Btu/h	
No. of Laptop Computer	<u>2</u>	x	150 Btu/h	<u>300</u> Btu/h
No. of Desktop Computer		x	400 Btu/h	
No. of Printer	<u>1</u>	x	500 Btu/h	<u>500</u> Btu/h
No. of Photocopier		x	1000 Btu/h	
Total Cooling Capacity				<u>28800</u> Btu/h

**Recommended Cooling Capacity**

28800 Btu/h

Note : Compressor warranty will be reduced to \_\_\_\_ yr. if air-conditioner purchased is lower than the recommended cooling capacity or pipe lay-out is beyond the maximum allowable length.

**Scope of Work Agreement**

- |                                   |   |  |
|-----------------------------------|---|--|
| 1. Copper tube lay-out            | <input checked="" type="checkbox"/> Expose                            | <input type="checkbox"/> Embedded                                    |
| 2. Chipping                       | <input type="checkbox"/> Included                                     | <input type="checkbox"/> Not Included                                |
| 3. Fabricated Bracket             | <input checked="" type="checkbox"/> Yes <input type="checkbox"/> Shop | <input checked="" type="checkbox"/> Site <input type="checkbox"/> No |
| 4. Service Ledge                  | <input type="checkbox"/> Yes  | <input checked="" type="checkbox"/> No                               |
| 5. Dismantling of existing Aircon | <input checked="" type="checkbox"/> Included                          | <input type="checkbox"/> Not Included                                |
| 6. Ducting                        | <input type="checkbox"/> Yes  | <input checked="" type="checkbox"/> No                               |

**Dimension :**

- Plastering, carpentry and restoration works are to be done by the customer.
- Wiring of electrical supply from main panel to air-conditioning unit are to be done by the customer.
- Processing of mechanical plan, working permit, electrical permit are to be done by the customer.
- Other concern;

DISMANTLE AND REPAIR NEW UNIT.  
WORKING DAYS - MONDAY TO SATURDAY 9AM - 5PM.  
OUTDOOR BRACKET MONTEY ON SITE.  
BRILL PLYWOOD XSP INDOOR BRACKET.



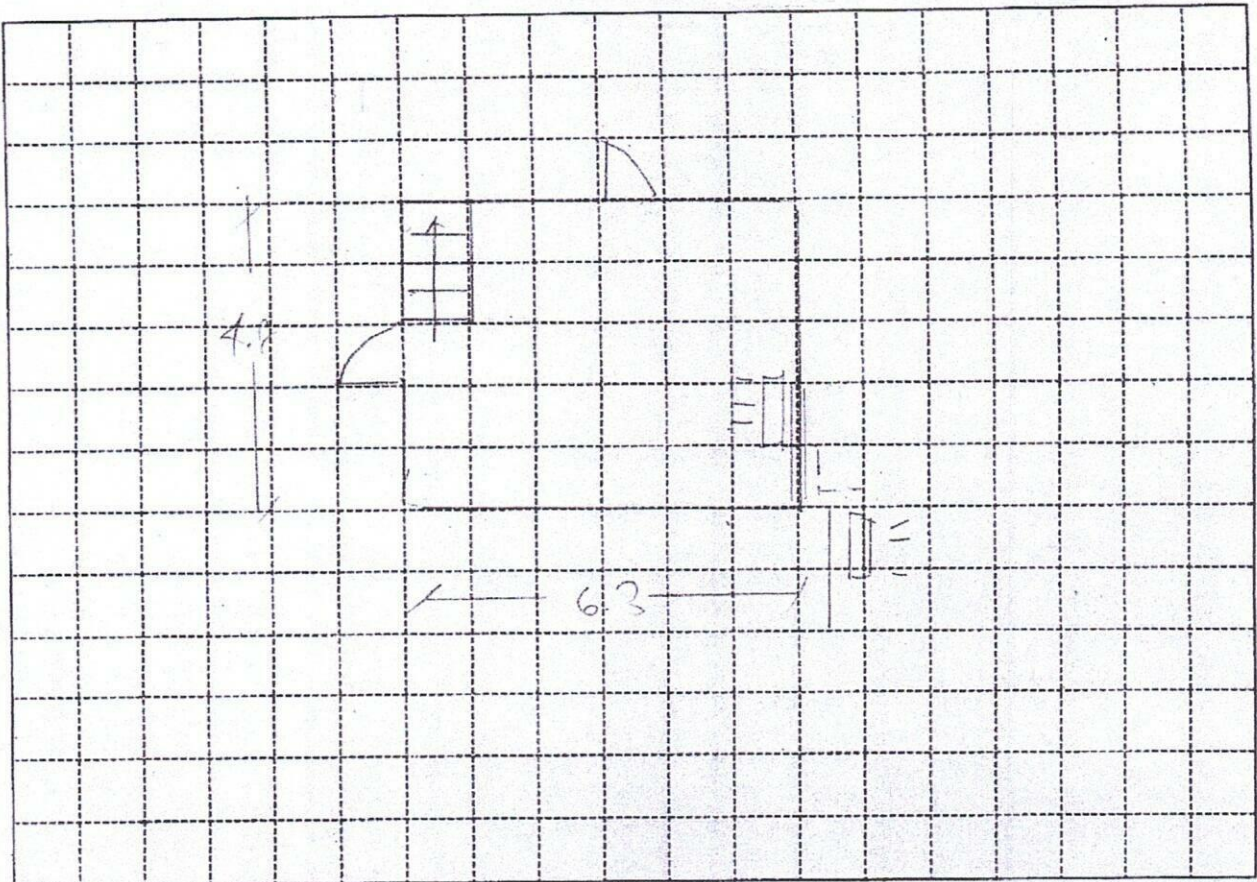

Indoor Unit Location : UP OF SUPPLY DOOR, SAME LOCATION  
 Outdoor Unit Location : HALLWAY, NEXT STAIRS, SAME LOCATION  
 Pipe Length : 15 FT  
 Special Note :

Installation Cost Estimate			
Material Description	Qty.	Unit Cost	Total Cost
Copper Tube (excess of 10 ft.) 2330, 2430, 2520, 3520, 4620	5 FT	400	2000
Wire (Royal Cord-signal wire) (excess of 10ft.) 2.0mmx4C	1 FT	100	100
Wire (Royal Cord - Breaker to ODU) 3.5mm / 5.5mm x 3C	4 FT	60	240
Circuit Breaker 20A, 30A, 40A/1ph, 40A/3ph	1	1000	1000
Bracket (ODU) MODIFY (Imptd. / Fabricated) : (Floor / Wall)	1	150	150
Bracket (WAC) Angle Type			
PVC Pipe (drain) 1/2", 3/4"			
PVC Pipe (electrical) 3/4", 1"			
Drain Pump			
Drain Pump Hose WHITE 1"	7 FT	25	175
Chipping Works	mtr.		
Dismantling Fee (existing air-conditioner) 2.0			2500
Initial Charge			3500
TOTAL ESTIMATE		P 14,115-	

## Note :

- Initial Charge includes labor, 10ft. Copper tube, 10ft. Royal cord, Circuit breaker, Outdoor Bracket (SAC), Indoor Bracket (PAC) and Consumable materials.
- Survey fee will be deducted in the installation fee.

Prepared by:

JEFFREY D. JONES  
 Signature Over Printed Name

Customer Conforms:

AIA. GILSON M. JASE  
 Signature Over Printed Name