

# kolin

air conditioner

July 30, 2024

MR. EDWIN ALEX SALANGSANG  
#12 ORANGE ST., STELLA MARIS SUBD., MAYBUNGA, PASIG CITY  
TEL#: 0917-8923024 / 0995-7722500

Dear Ma'am/Sir,

Kolin Marketing Inc., is extremely honored for your endorsement of Kolin brand and we are please to offer you with a special price/s for the following items.

## A. EQUIPMENT & INSTALLATION

QTY	U/M	MODEL / DESCRIPTION	SRP	DISCOUNTED PRICE		AMOUNT
1	UNIT/S	MODEL: KLG-IF40-5G1M32 KOLIN FLOOR MOUNTED AIRCONDITIONER 37,980 Kj/h (3.0TR) FULL DC INVERTER R-32 SINGLE PHASE	113,195.00	81,292.10	PHP	81,292.10
TOTAL UNIT COST					PHP	81,292.10
ESTIMATED COST OF INSTALLATION (please see attached)					PHP	22,515.00
OTHERS: DELIVERY CHARGE					PHP	600.00
TOTAL ESTIMATED COST OF THE PROJECT					PHP	104,407.10

## TERMS OF PAYMENT:

FULL PAYMENT OF UNIT AND DELIVERY CHARGE. IF CHECK, SUBJECT FOR 3 DAYS CLEARING.

## WARRANTY:

FOR FLOOR MOUNTED (Inverter): ONE (1) YEAR FREE PARTS AND LABOR, THREE (3) YEARS WARRANTY ON COMPRESSOR.

## NOTES: PRICES ARE SUBJECT TO CHANGE WITHOUT PRIOR NOTICE.

PRICES IS VAT INCLUSIVE.

**\*\* Cost of Installation is Package with the Unit(s), this cost cannot avail separately.**

We thank you for giving opportunity to offer our product and services, hoping we receive your purchase order.

If you need assistance, don't hesitate to call the under signed at 0917-807-8607 or email at [kmi\\_asst@kolinphil.com.ph](mailto:kmi_asst@kolinphil.com.ph)

Very Truly Yours,

  
JANELLEN S. LIM  
KMI-ASSISTANT

Noted by:

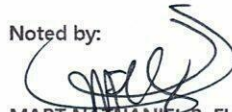
  
MART NATHANIEL R. FLORES  
KMI-SUPERVISOR

Approved By:

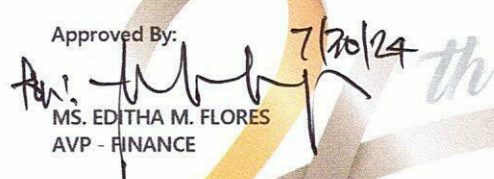
  
MS. EDITHA M. FLORES  
AVP - FINANCE

KMI-QUOTE-07-24-0674  
TGR-22%/7K

Conforme:

SIGNATURE OVER PRINTED NAME

Kolin Marketing, Inc.

1854 Sta. Rita St., Guadalupe Nuevo, Makati City

[www.kolinphil.com.ph](http://www.kolinphil.com.ph)

Tel.: (632) 8852-6473

Fax: (632) 8852-2170 / (632) 8852-4792

Bringing comfort to your home.



**KOLIN Philippines International Inc.**  
**Survey Form**

No 003504

Customer Name: EDWIN XLEX & XUAN QING Date: 7-25-21  
 Address: #12 ORANGE ST. ST. LOUIS MAINE (MSD) SJR No.: 214180  
 Establishment Type: MAXISUNGA PASIG CITY  
 Residential ☒ Area Surveyed: LIVING / DINING / KITCHEN  
 Commercial ☐ Area Surveyed: \_\_\_\_\_  
 Recommended Product Model: KLG-1F40-561W3L

**Cooling Capacity Computation**

Floor Area: 34 sqm.  
 Ceiling Height: 2.4 mtr.

note: add 20% per meter in excess of 3 meters in the initial cooling capacity computed.

Floor Area:	<u>34</u>	x	550 Btu/h	<u>20900</u>	Btu/h
Ceiling Height (excess of 3 mtrs.):		x	20%		Btu/h
Window Direct Sunlight		x	20% - 50%	<u>4160</u>	Btu/h
Total Cooling Capacity				<u>25060</u>	Btu/h

**Add : Additional Heat Load**

No. of Person	<u>15</u>	x	300 Btu/h	<u>4500</u>	Btu/h
No. of Ordinary Light (<40w)	<u>7</u>	x	200 Btu/h	<u>1400</u>	Btu/h
No. of Special Light (>40w)		x	400 Btu/h		Btu/h
No. of Refrigerator (< 6 cu.ft.)	<u>1</u>	x	400 Btu/h		Btu/h
No. of Refrigerator (> 6 cu.ft.)	<u>1</u>	x	800 Btu/h	<u>800</u>	Btu/h
No. of Cooking Range		x	1500 Btu/h		Btu/h
No. of Laptop Computer		x	150 Btu/h		Btu/h
No. of Desktop Computer		x	400 Btu/h		Btu/h
No. of Printer / Inkjet printer	<u>1</u>	x	500 Btu/h	<u>500</u>	Btu/h
No. of Photocopier		x	1000 Btu/h		Btu/h
Total Cooling Capacity				<u>32260</u>	Btu/h

**Recommended Cooling Capacity**

32260 Btu/h  
3.5

Note : Compressor warranty will be reduced to \_\_\_\_ yr. if air-conditioner purchased is lower than the recommended cooling capacity or pipe lay-out is beyond the maximum allowable length.

**Scope of Work Agreement**

- |                                   |   |  |
|-----------------------------------|---|--|
| 1. Copper tube lay-out            | <input checked="" type="checkbox"/> Expose                            | <input type="checkbox"/> Embedded                                    |
| 2. Chipping                       | <input type="checkbox"/> Included                                     | <input checked="" type="checkbox"/> Not Included                     |
| 3. Fabricated Bracket             | <input checked="" type="checkbox"/> Yes <input type="checkbox"/> Shop | <input checked="" type="checkbox"/> Site <input type="checkbox"/> No |
| 4. Service Ledge                  | <input type="checkbox"/> Yes  | <input checked="" type="checkbox"/> No                               |
| 5. Dismantling of existing Aircon | <input type="checkbox"/> Included                                     | <input checked="" type="checkbox"/> Not Included                     |
| 6. Ducting                        | <input type="checkbox"/> Yes  | <input checked="" type="checkbox"/> No                               |

**Dimension :**

- Plastering, carpentry and restoration works are to be done by the customer.
- Wiring of electrical supply from main panel to air-conditioning unit are to be done by the customer.
- Processing of mechanical plan, working permit, electrical permit are to be done by the customer.
- Other concern:

Customer need to provide tower supply  
at the outdoor unit, for R410A, copper tube  
and manifold in the area. 4 pipe.  
overhead outdoor unit, level of upper portion  
of window, shall glass. Worker must not  
fabricated outdoor bracket on site.  
customer provide scaffolding.



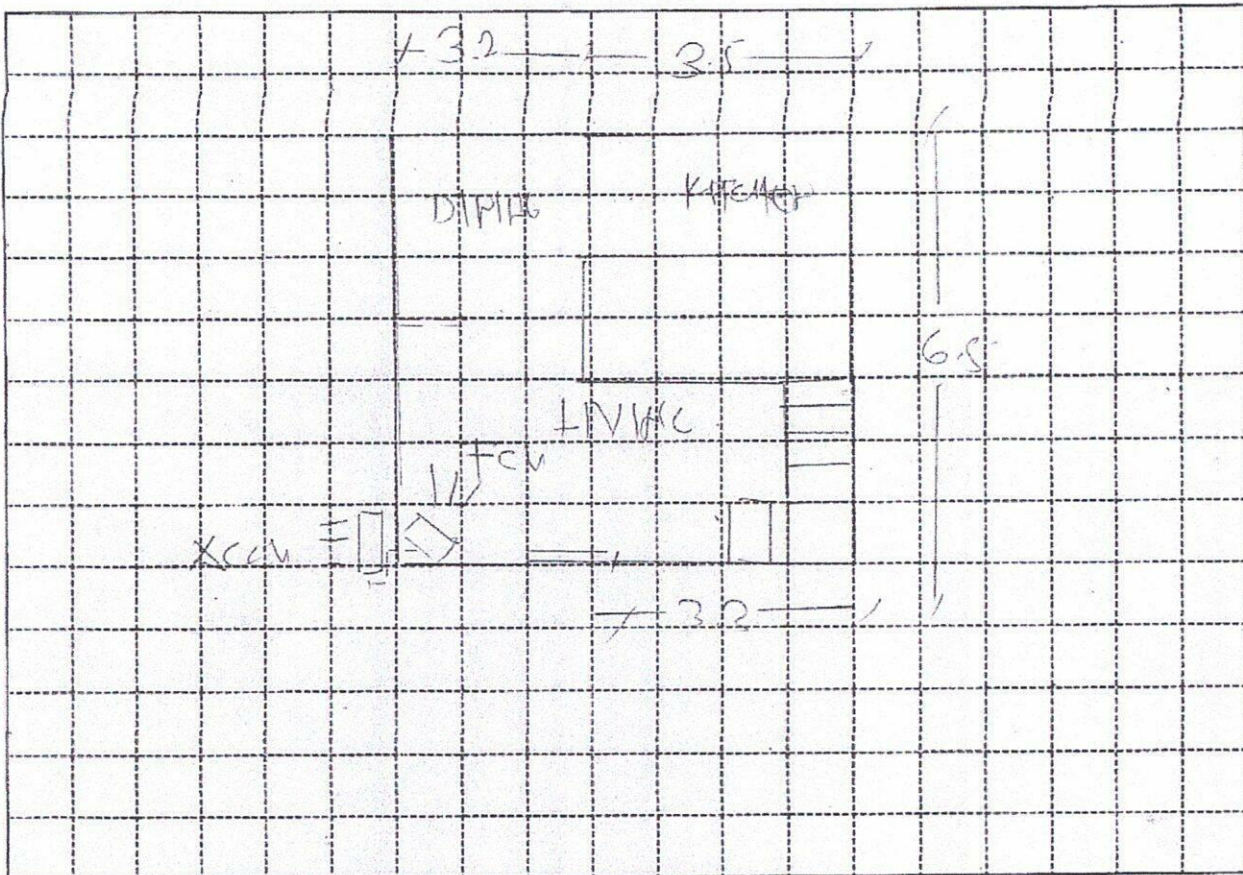

Indoor Unit Location :

45 DEGREE LEFTSIDE OF WINDOW

Outdoor Unit Location :

AT THE BOX UP OF WINDOW

Pipe Length :

10 FT

Special Note :

## Installation Cost Estimate

Material Description	Qty.	Unit Cost	Total Cost
Copper Tube (excess of 10 ft.) 2330, 2430, 2520, 3520, 4620	8 FT	400	3200
Wire (Royal Cord-signal wire) (excess of 10ft.) 2.0mmx4C	10 FT	100	1000
Wire (Royal Cord - Breaker to ODU) 3.5mm / 5.5mm x 3C	7 FT	70	490
Circuit Breaker 20A, 30A, 40A/1ph, 40A/3ph	1		1000
Bracket (ODU) (Imptd. / Fabricated) / (Floor / Wall)	1	5000	5000
Bracket (WAC) Angle Type			
PVC Pipe (drain) 1/2" (3/4")	1		150
PVC Pipe (electrical) 3/4", 1"			
Drain Pump			
Drain Pump Hose 1/2" / 3/4"	7 FT	25	175
Chipping Works mtr.			
Dismantling Fee (existing air-conditioner)			
Initial Charge			11000
TOTAL ESTIMATE		P	22775

## Note :

- Initial Charge includes labor, 10ft. Copper tube, 10ft. Royal cord, C Outdoor Bracket (SAC), Indoor Bracket (PAC) and Consumable materials.
- Survey fee will be deducted in the installation fee.

Prepared by:

Signature Over Printed Name

Customer Conform:

Signature Over Printed Name