

# kolin

air conditioner

July 4, 2024

MS. KATRINA ORTEGA  
55 KAMAGONG ST., MONTE VISTA SUBD. BRGY. INDUSTRIAL VALLEY, MARIKINA CITY  
TEL#: 0917-5322487

Dear Ma'am/Sir,

Kolin Marketing Inc., is extremely honored for your endorsement of Kolin brand and we are please to offer you with a special price/s for the following items.

## A. EQUIPMENT & INSTALLATION

QTY	U/M	MODEL / DESCRIPTION	SRP	DISCOUNTED PRICE		AMOUNT
1	UNIT/S	MODEL: KSM-IW10-WCT10M1M32 KOLIN WALL MOUNTED CERTUS SERIES AIRCONDITIONER 9,800 Kj/h (1.0HP) REGULAR INVERTER R-32	29,995.00	19,396.10	PHP	19,396.10
TOTAL UNIT COST					PHP	19,396.10
ESTIMATED COST OF INSTALLATION (please see attached)					PHP	12,445.00
OTHERS: DELIVERY CHARGE					PHP	600.00
TOTAL ESTIMATED COST OF THE PROJECT					PHP	32,441.10

## TERMS OF PAYMENT:

FULL PAYMENT OF UNIT AND DELIVERY CHARGE. IF CHECK, SUBJECT FOR 3 DAYS CLEARING.

## WARRANTY:

FOR SPLIT TYPE : ONE (1) YEAR FREE PARTS AND LABOR, THREE YEARS (3) MAIN PCB , TEN (10) YEARS WARRANTY ON COMPRESSOR.

## NOTES: PRICES ARE SUBJECT TO CHANGE WITHOUT PRIOR NOTICE.

PRICES IS VAT INCLUSIVE.

**\*\* Cost of Installation is Package with the Unit(s), this cost cannot avail separately.**

We thank you for giving opportunity to offer our product and services, hoping we receive your purchase order.

If you need assistance, don't hesitate to call the under signed at 0917-807-8607 or email at kmi\_asst@kolinphil.com.ph

Very Truly Yours, -

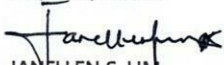
  
JANELLEN S. LIM  
KMI-ASSISTANT

Noted by:

  
MART NICANOR R. FLORES  
KMI-SUPERVISOR

Approved By:

  
MS. EDITHA M. FLORES  
AVP - FINANCE

KMI-QUOTE-07-24-0602  
REG-22%/4K

Conforme:

SIGNATURE OVER PRINTED NAME

## Kolin Marketing, Inc.

1854 Sta. Rita St., Guadalupe Nuevo, Makati City

www.kolinphil.com.ph

Tel.: (632) 8852-6473

Fax: (632) 8852-2170 / (632) 8852-4792

25<sup>th</sup>  
ANNIVERSARY  
EST. 1996

Bringing comfort to your home.



**KOLIN Philippines International Inc.**  
**Survey Form**

**No 003491**

Customer Name : KATUNA ORTEGA Date : 7-2-21  
 Address : 55 CANALOG ST. MARI VISTA SUBD. 13067 SJR No. : 41186  
 Establishment Type : Residential ☒ Area Surveyed : Computer Room  
 Commercial ☐ Area Surveyed : \_\_\_\_\_  
 Recommended Product Model : KSM-1W10-WCTH01M32

**Cooling Capacity Computation**

Floor Area : 10.8 sqm.  
 Ceiling Height : 2.7 mtr.

**note:** add 20% per meter in excess of 3 meters in the initial cooling capacity computed.

Floor Area :	<u>10.8</u>	x	550 Btu/h	<u>5940</u>	Btu/h
Ceiling Height (excess of 3 mtrs.) :		x	20%		Btu/h
Window Direct Sunlight		x	20% - 50%	<u>1188</u>	Btu/h
Total Cooling Capacity				<u>7128</u>	Btu/h

**Add : Additional Heat Load**

No. of Person	<u>1</u>	x	300 Btu/h	<u>300</u>	Btu/h
No. of Ordinary Light (<40w)	<u>2</u>	x	200 Btu/h	<u>400</u>	Btu/h
No. of Special Light (>40w)		x	400 Btu/h		Btu/h
No. of Refrigerator (< 6 cu.ft.)		x	400 Btu/h		Btu/h
No. of Refrigerator (> 6 cu.ft.)		x	800 Btu/h		Btu/h
No. of Cooking Range		x	1500 Btu/h		Btu/h
No. of Laptop Computer		x	150 Btu/h		Btu/h
No. of Desktop Computer	<u>1</u>	x	400 Btu/h	<u>400</u>	Btu/h
No. of Printer		x	500 Btu/h		Btu/h
No. of Photocopier		x	1000 Btu/h		Btu/h
Total Cooling Capacity				<u>1100</u>	Btu/h

**Recommended Cooling Capacity**

8528 Btu/h

**Note :** Compressor warranty will be reduced to \_\_\_\_ yr. if air-conditioner purchased is lower than the recommended cooling capacity or pipe lay-out is beyond the maximum allowable length.

**Scope of Work Agreement**

- |                                   |  |  |
|-----------------------------------|--|--|
| 1. Copper tube lay-out            | <input checked="" type="checkbox"/> Expose                 | <input type="checkbox"/> Embedded                                    |
| 2. Chipping                       | <input type="checkbox"/> Included                          | <input type="checkbox"/> Not Included                                |
| 3. Fabricated Bracket             | <input type="checkbox"/> Yes <input type="checkbox"/> Shop | <input type="checkbox"/> Site <input checked="" type="checkbox"/> No |
| 4. Service Ledge                  | <input type="checkbox"/> Yes                               | <input type="checkbox"/> No  |
| 5. Dismantling of existing Aircon | <input type="checkbox"/> Included                          | <input type="checkbox"/> Not Included                                |
| 6. Ducting                        | <input type="checkbox"/> Yes                               | <input type="checkbox"/> No  |

**Dimension :** \_\_\_\_\_

- Plastering, carpentry and restoration works are to be done by the customer.
- Wiring of electrical supply from main panel to air-conditioning unit are to be done by the customer.
- Processing of mechanical plan, working permit, electrical permit are to be done by the customer.
- Other concern: DISMANTLE 114P. USE NEW OUTDOOR BRACKET.  
NEW HOLE AT THE LEFT CORNER OF UNIT AREA.  
FAC. COMPUTATION.



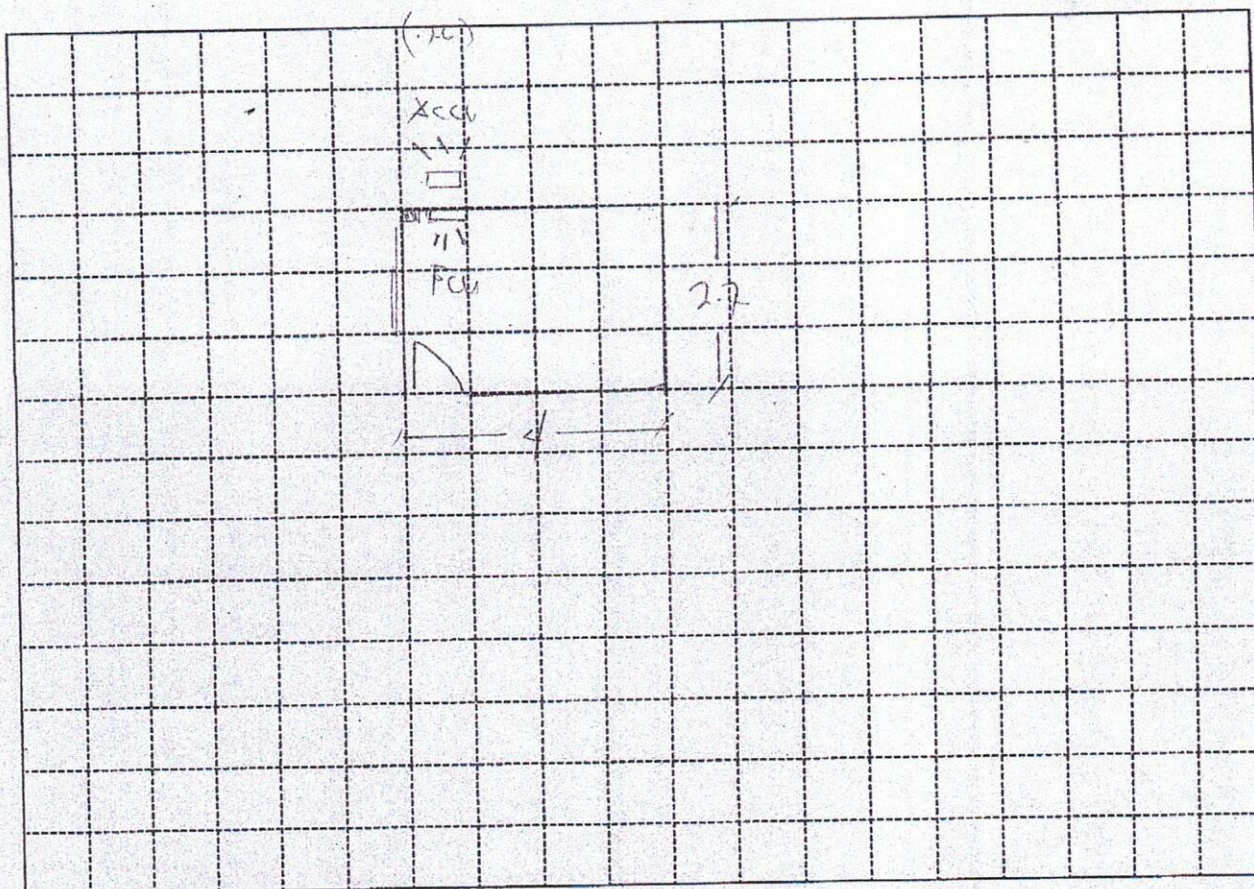

Indoor Unit Location : SAME LOCATION  
 Outdoor Unit Location : SAME LOCATION  
 Pipe Length : 10 FT  
 Special Note : \_\_\_\_\_

Installation Cost Estimate			
Material Description	Qty.	Unit Cost	Total Cost
Copper Tube (excess of 10 ft.) 2330, 2430, 2520, 3520, 4620			
Wire (Royal Cord-signal wire) (excess of 10ft.) 2.0mmx4C	7 FT	100	700
Wire (Royal Cord - Breaker to ODU) 3.5mm / 5.5mm x 3C	7 FT	60	420
Circuit Breaker 20A, 30A, 40A/1ph, 40A/3ph	1	1000	1000
Bracket (ODU) (Imptd. / Fabricated) : (Floor / Wall)			
Bracket (WAC) Angle Type			
PVC Pipe (drain) 1/2", 3/4"	1 pc	100	100
PVC Pipe (electrical) 3/4", 1"			
Drain Pump			
Drain Pump Hose 1/2" / 1"	7 FT	20	140
Chipping Works mtr.			2000
Dismantling Fee (existing air-conditioner) 1 FT			7500
Initial Charge			
TOTAL ESTIMATE			P 12,445-

## Note :

1. Initial Charge includes labor, 10ft. Copper tube, 10ft. Royal cord, Circuit breaker, Outdoor Bracket (SAC), Indoor Bracket (PAC) and Consumable materials.
2. Survey fee will be deducted in the installation fee.

Prepared by:

JEOPHY DARIO  
 Signature Over Printed Name

Customer Conforms:

1115 Alor  
 Signature Over Printed Name