

kolin

air conditioner

June 19, 2024

MR. JOJO VILLA-IGNACIO
BLK 2 LOT 5 ORCHID ST., GREENWOODS EXECUTIVE VILLAGE, PASIG CITY
TEL#: 0917-5367077

Dear Ma'am/Sir,

Kolin Marketing Inc., is extremely honored for your endorsement of Kolin brand and we are please to offer you with a special price/s for the following items.

A. EQUIPMENT

QTY	U/M	MODEL / DESCRIPTION	SRP	DISCOUNTED PRICE		AMOUNT
1	UNIT/S	MODEL: KSG-IWF-15WFY-8K1M32 KOLIN WALL MOUNTED PRIMUS GOLD AIRCONDITIONER 12,960 Kj/h (1.5HP) FULL DC INVERTER W/ WIFI R-32	45,795.00	31,720.10	PHP	31,720.10
TOTAL UNIT COST					PHP	31,720.10
ESTIMATED COST OF INSTALLATION (please see attached)					PHP	7,595.00
TOTAL ESTIMATED COST OF THE PROJECT					PHP	39,315.10

TERMS OF PAYMENT:

FULL PAYMENT OF UNIT AND DELIVERY CHARGE. IF CHECK, SUBJECT FOR 3 DAYS CLEARING.

WARRANTY:

FOR SPLIT TYPE : ONE (1) YEAR FREE PARTS AND LABOR, THREE YEARS (3) MAIN PCB , TEN (10) YEARS WARRANTY ON COMPRESSOR.

NOTES: PRICES ARE SUBJECT TO CHANGE WITHOUT PRIOR NOTICE.

PRICES IS VAT INCLUSIVE.

INSTALLATION C/O AUTHORIZED SERVICE CENTER.

**** Cost of Installation is Package with the Unit(s), this cost cannot avail separately.**

We thank you for giving opportunity to offer our product and services, hoping we receive your purchase order.

If you need assistance, don't hesitate to call the under signed at 0917-807-8607 or email at kmi_asst@kolinphil.com.ph

Very Truly Yours,

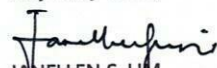
JANELLE S. LIM
KMI-ASSISTANT

Noted by:

MART NATHANIEL R. FLORES
KMI-SUPERVISOR

Approved By:

MS. EDITHA M. FLORES
AVP - FINANCE

Conforme:

SIGNATURE OVER PRINTED NAME

KMI-QUOTE-06-24-0547
ECY-22%/4K

Kolin Marketing, Inc.

1854 Sta. Rita St., Guadalupe Nuevo, Makati City

www.kolinphil.com.ph

Tel.: (632) 8852-6473

Fax: (632) 8852-2170 / (632) 8852-4792

ANNIVERSARY
EST. 1996

Bringing comfort to your home.

KOLIN Philippines International Inc.
Survey Form

No 003485

Customer Name : YILUX - IGONCLO - 1050 Date : 6-19-24
 Address : 15 ORCHARD ST. GREENWOODS EXECUTIVE VILLAGE SJR No. : 108873
 Establishment Type : Residential ☒ Area Surveyed : MASTER BEDROOM
 Commercial ☐ Area Surveyed : _____
 Recommended Product Model : YSC-1WF-1NWF-8K/M32

Cooling Capacity Computation

Floor Area : 20 sqm.
 Ceiling Height : 2.8 mtr.

note: add 20% per meter in excess of 3 meters in the initial cooling capacity computed.

Floor Area :	<u>20</u>	x	550 Btu/h	<u>11000</u>	Btu/h
Ceiling Height (excess of 3 mtrs.) :		x	20%		Btu/h
Window Direct Sunlight		x	20% - 50%	<u>2200</u>	Btu/h
Total Cooling Capacity				<u>13200</u>	Btu/h

Add : Additional Heat Load

No. of Person	<u>2</u>	x	300 Btu/h	<u>600</u>	Btu/h
No. of Ordinary Light (<40w)	<u>10</u>	x	200 Btu/h	<u>2000</u>	Btu/h
No. of Special Light (>40w)		x	400 Btu/h		Btu/h
No. of Refrigerator (< 6 cu.ft.)		x	400 Btu/h		Btu/h
No. of Refrigerator (> 6 cu.ft.)		x	800 Btu/h		Btu/h
No. of Cooking Range		x	1500 Btu/h		Btu/h
No. of Laptop Computer	<u>1</u>	x	150 Btu/h	<u>150</u>	Btu/h
No. of Desktop Computer	<u>1</u>	x	400 Btu/h	<u>400</u>	Btu/h
No. of Printer		x	500 Btu/h		Btu/h
No. of Photocopier		x	1000 Btu/h		Btu/h
Total Cooling Capacity				<u>3150</u>	Btu/h

Recommended Cooling Capacity

16350 Btu/h

Note : Compressor warranty will be reduced to ____ yr. if air-conditioner purchased is lower than the recommended cooling capacity or pipe lay-out is beyond the maximum allowable length.

Scope of Work Agreement

- | | | |
|-----------------------------------|--|--|
| 1. Copper tube lay-out | <input type="checkbox"/> Expose | <input checked="" type="checkbox"/> Embedded |
| 2. Chipping | <input type="checkbox"/> Included | <input checked="" type="checkbox"/> Not Included |
| 3. Fabricated Bracket | <input type="checkbox"/> Yes <input type="checkbox"/> Shop | <input type="checkbox"/> Site <input checked="" type="checkbox"/> No |
| 4. Service Ledge | <input type="checkbox"/> Yes | <input checked="" type="checkbox"/> No |
| 5. Dismantling of existing Aircon | <input type="checkbox"/> Included | <input type="checkbox"/> Not Included |
| 6. Ducting | <input type="checkbox"/> Yes | <input checked="" type="checkbox"/> No |

Dimension :

- Plastering, carpentry and restoration works are to be done by the customer.
- Wiring of electrical supply from main panel to air-conditioning unit are to be done by the customer.
- Processing of mechanical plan, working permit, electrical permit are to be done by the customer.
- Other concern;

EXISTING CONDENSATE 1/4 X 3/8, 4 VINES.
DISMANTLE, CLEAN TEST AND INSTALL NEW UNIT.
PUR IN TYPE.
NEED WAXED ONE TO UNDERCUTTING.
BRING HARDWARE AND ROPE, 4 PAX, YUNG
WALAH FEAL OF NIGHTS.

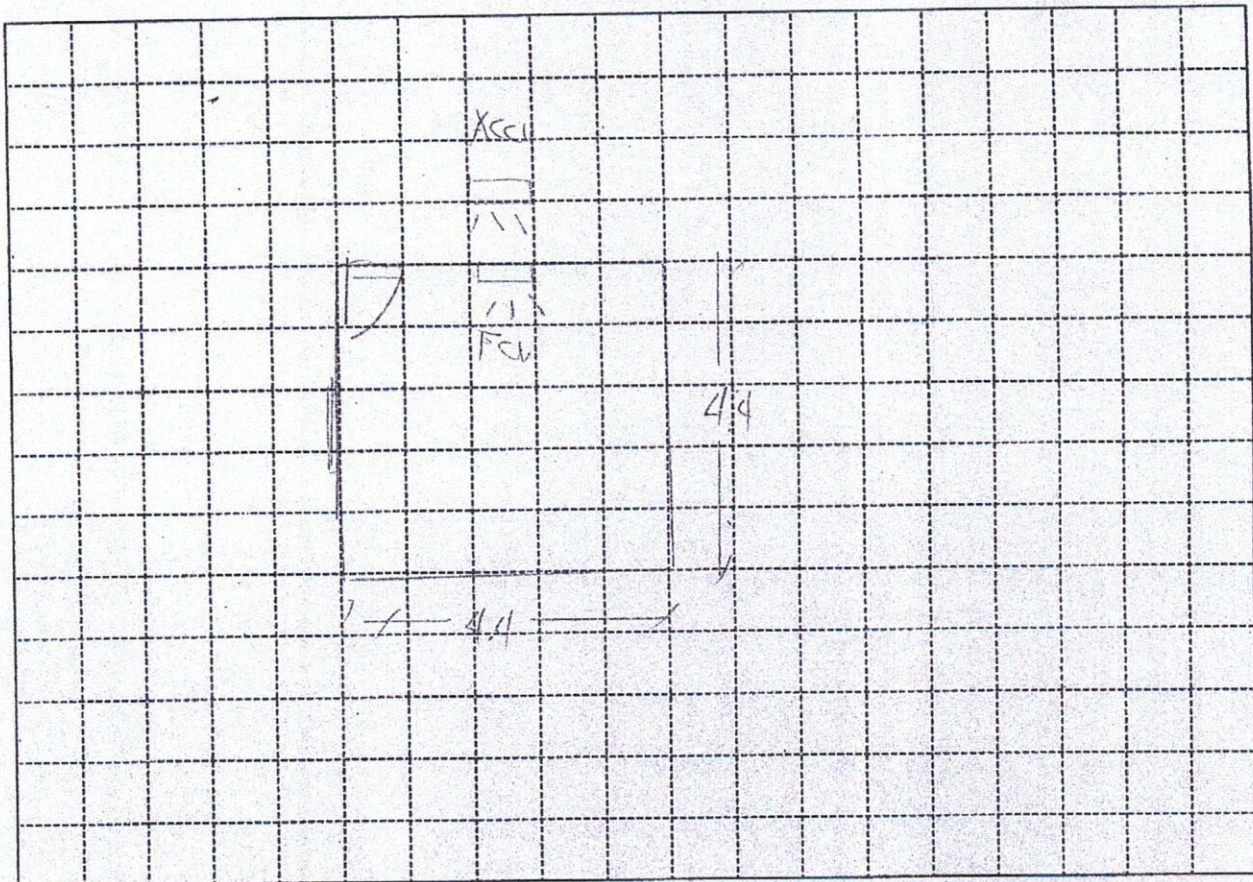

Indoor Unit Location :

CENTER UP OF TV W/ CABINET, SAME LOCATION

Outdoor Unit Location :

AT THE ROOF.

Pipe Length :

10FT

Special Note :

Installation Cost Estimate			
Material Description	Qty.	Unit Cost	Total Cost
Copper Tube (excess of 10 ft.)	2330, 2430, 2520, 3520, 4620		
Wire (Royal Cord-signal wire) (excess of 10ft.)	2.0mmx4C	10	
Wire (Royal Cord - Breaker to ODU)	3.5mm / 5.5mm x 3C	7.77	60
Circuit Breaker	20A, 30A, 40A/1ph, 40A/3ph		
Bracket (ODU)	(Imptd. / Fabricated) : (Floor / Wall)		
Bracket (WAC)	Angle Type		
PVC Pipe (drain)	1/2", 3/4"		
PVC Pipe (electrical)	3/4", 1"		
Drain Pump			
Drain Pump Hose	WHITE 1/2"	7.77	26
Chipping Works	LOCATED		175
Dismantling Fee (existing air-conditioner)	1/2 H		1800
Initial Charge			4500
TOTAL ESTIMATE		P 9,35	

Note :

1. Initial Charge includes labor, 10ft. Copper tube, 10ft. Royal cord, Circuit breaker, Outdoor Bracket (SAC), Indoor Bracket (PAC) and Consumable materials.
2. Survey fee will be deducted in the installation fee.

Prepared by:

JEFFREY D. D. 10/5
Signature Over Printed Name

Customer Conforms:

GINA Y. VILCA I GNACI
Signature Over Printed Name