

# kolin

air conditioner

June 28, 2024

MS. NINA IRENE REVILLA  
UNIT 4-6 LOWER GROUND EDR BLDG. P. OLIVEROS ST., ANTIPOLLO  
TEL#: 0919-8983220

Dear Ma'am/Sir,

Kolin Marketing Inc., is extremely honored for your endorsement of Kolin brand and we are please to offer you with a special price/s for the following items.

## A. EQUIPMENT & INSTALLATION

### \*\* OPTION 1

QTY	U/M	MODEL / DESCRIPTION	SRP	DISCOUNTED PRICE		AMOUNT
1	UNIT/S	MODEL: KSG-IWF-30WFF-8K1M32 KOLIN WALL MOUNTED PRIMUS GOLD AIRCONDITIONER 29,500 Kj/h (3.0HP) FULL DC INVERTER W/ WIFI R-32	74,995.00	54,496.10	PHP	54,496.10
TOTAL UNIT COST					PHP	54,496.10
ESTIMATED COST OF INSTALLATION (please see attached)					PHP	43,145.00
OTHERS: DELIVERY CHARGE					PHP	600.00
TOTAL ESTIMATED COST OF THE PROJECT					PHP	98,241.10

### \*\* OPTION 2

QTY	U/M	MODEL / DESCRIPTION	SRP	DISCOUNTED PRICE		AMOUNT
1	UNIT/S	MODEL: KLG-IF40-5G1M32 KOLIN FLOOR MOUNTED AIRCONDITIONER 37,980 Kj/h (3.0TR) FULL DC INVERTER R-32 SINGLE PHASE	111,995.00	80,356.10	PHP	80,356.10
TOTAL UNIT COST					PHP	80,356.10
ESTIMATED COST OF INSTALLATION (please see attached)					PHP	52,365.00
OTHERS: DELIVERY CHARGE					PHP	600.00
TOTAL ESTIMATED COST OF THE PROJECT					PHP	133,321.10

## TERMS OF PAYMENT:

FULL PAYMENT OF UNIT AND DELIVERY CHARGE. IF CHECK, SUBJECT FOR 3 DAYS CLEARING.

## WARRANTY:

FOR SPLIT TYPE : ONE (1) YEAR FREE PARTS AND LABOR, THREE YEARS (3) MAIN PCB , TEN (10) YEARS WARRANTY ON COMPRESSOR.  
FOR FLOOR MOUNTED (Inverter): ONE (1) YEAR FREE PARTS AND LABOR, THREE (3) YEARS WARRANTY ON COMPRESSOR.

## NOTES: PRICES ARE SUBJECT TO CHANGE WITHOUT PRIOR NOTICE.

PRICES IS VAT INCLUSIVE.

INSTALLATION C/O AUTHORIZED SERVICE CENTER.

**\*\* Cost of Installation is Package with the Unit(s), this cost cannot avail separately.**

We thank you for giving opportunity to offer our product and services, hoping we receive your purchase order.

If you need assistance, don't hesitate to call the under signed at 0917-807-8607 or email at kmi\_asst@kolinphil.com.ph

Very Truly Yours,

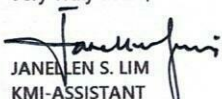
  
JANEELLEN S. LIM  
KMI-ASSISTANT

Noted by:

  
MART NATHANIEL R. FLORES  
KMI-SUPERVISOR

Approved By:

MS. EDITHA M. FLORES  
AVP - FINANCE

Conforme:

SIGNATURE OVER PRINTED NAME

EST. 1996

KMI-QUOTE-06-24-0581  
OMF-22%/4K/7K

Kolin Marketing, Inc.

1854 Sta. Rita St., Guadalupe Nuevo, Makati City

www.kolinphil.com.ph

Tel.: (632) 8852-6473

Fax: (632) 8852-2170 / (632) 8852-4792

Bringing comfort to your home.



**KOLIN Philippines International Inc.**  
**Survey Form**

No. 003487

Customer Name : NINA MENDO REYILUX Date : 6-17-21  
 Address : UNIT 4-G LOWER GROUND EDR BLDG. P. 04 NEW SJR No. : 18041  
 Establishment Type : Residential ☐ Area Surveyed : \_\_\_\_\_  
 Commercial ☒ Area Surveyed : 0411C  
 Recommended Product Model : KL6-1F40-561M32

**Cooling Capacity Computation**

Floor Area : 33 sqm.  
 Ceiling Height : 3 mtr.

note: add 20% per meter in excess of 3 meters in the initial cooling capacity computed.

Floor Area :	<u>33</u>	x	550 Btu/h	<u>18150</u>	Btu/h
Ceiling Height (excess of 3 mtrs.) :		x	20%		Btu/h
Window Direct Sunlight		x	20% - 50%	<u>3630</u>	Btu/h
Total Cooling Capacity				<u>21780</u>	Btu/h

**Add : Additional Heat Load**

No. of Person	<u>8</u>	x	300 Btu/h	<u>2400</u>	Btu/h
No. of Ordinary Light (<40w)	<u>12</u>	x	200 Btu/h	<u>2400</u>	Btu/h
No. of Special Light (>40w)		x	400 Btu/h		Btu/h
No. of Refrigerator (< 6 cu.ft.)		x	400 Btu/h		Btu/h
No. of Refrigerator (> 6 cu.ft.)		x	800 Btu/h		Btu/h
No. of Cooking Range		x	1500 Btu/h		Btu/h
No. of Laptop Computer	<u>1</u>	x	150 Btu/h	<u>150</u>	Btu/h
No. of Desktop Computer	<u>1</u>	x	400 Btu/h	<u>400</u>	Btu/h
No. of Printer / <u>ULTRASOUND</u>	<u>1</u>	x	500 Btu/h	<u>500</u>	Btu/h
No. of Photocopier		x	1000 Btu/h		Btu/h
Total Cooling Capacity				<u>3850</u>	Btu/h

**Recommended Cooling Capacity**

31  
27630 Btu/h

Note : Compressor warranty will be reduced to \_\_\_\_ yr. if air-conditioner purchased is lower than the recommended cooling capacity or pipe lay-out is beyond the maximum allowable length.

**Scope of Work Agreement**

- |                                   |   |  |
|-----------------------------------|---|--|
| 1. Copper tube lay-out            | <input checked="" type="checkbox"/> Expose                            | <input type="checkbox"/> Embedded                                    |
| 2. Chipping                       | <input type="checkbox"/> Included                                     | <input checked="" type="checkbox"/> Not Included                     |
| 3. Fabricated Bracket             | <input checked="" type="checkbox"/> Yes <input type="checkbox"/> Shop | <input checked="" type="checkbox"/> Site <input type="checkbox"/> No |
| 4. Service Ledge                  | <input type="checkbox"/> Yes  | <input checked="" type="checkbox"/> No                               |
| 5. Dismantling of existing Aircon | <input type="checkbox"/> Included                                     | <input checked="" type="checkbox"/> Not Included                     |
| 6. Ducting                        | <input type="checkbox"/> Yes  | <input checked="" type="checkbox"/> No                               |

**Dimension :**

- Plastering, carpentry and restoration works are to be done by the customer.
- Wiring of electrical supply from main panel to air-conditioning unit are to be done by the customer.
- Processing of mechanical plan, working permit, electrical permit are to be done by the customer.
- Other concern;

CUSTOMER NEEDS TO PROVIDE POWER SUPPLY  
IN THIS OUTDOOR LOCATION (UNIT BLDG. 2).  
CUSTOMER ALREADY PROVIDE PXL 3 INCH FOR THE  
COMPRESSOR AND WIRING.  
EXPOSED COMPRESSOR GOING UP TO CEILING AND  
DOWN AT THE BACK EXPOSED.



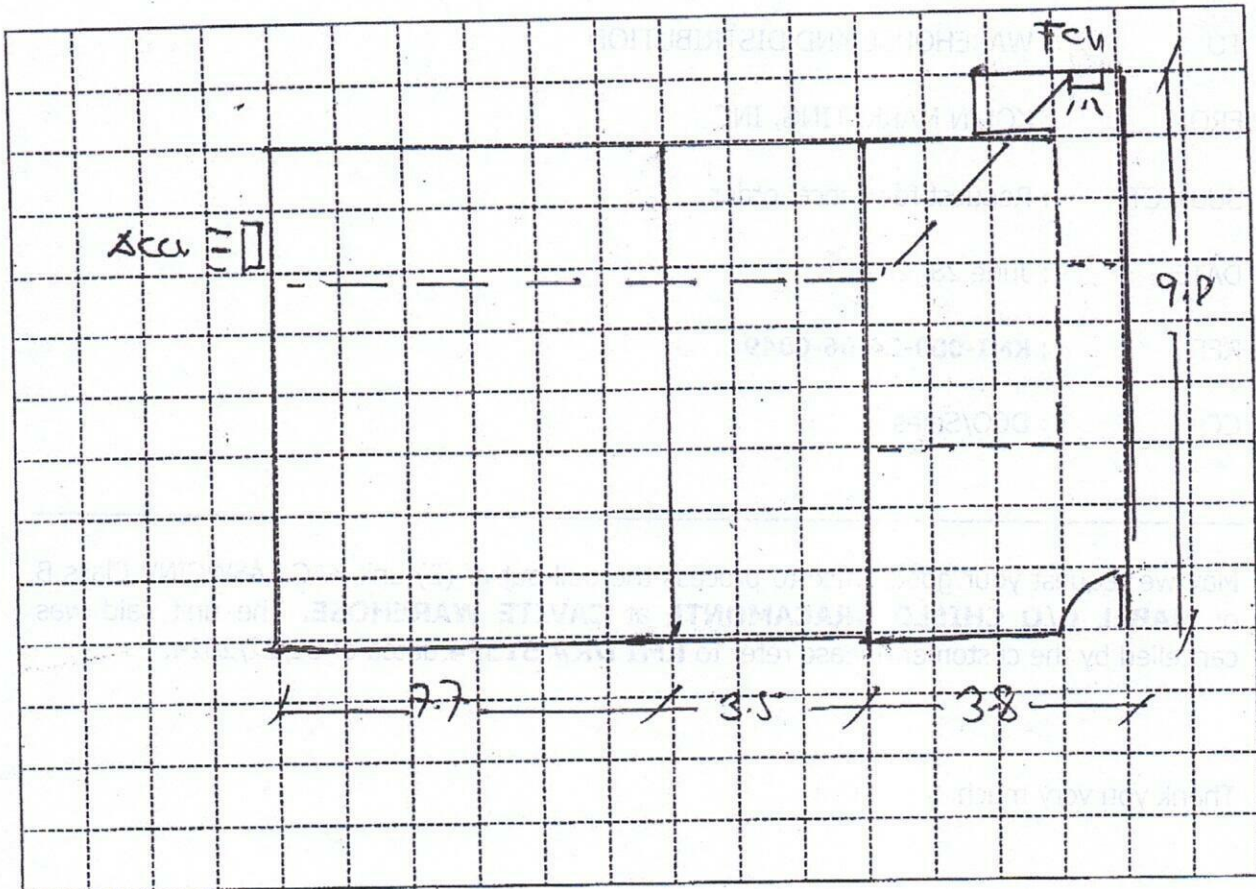

Indoor Unit Location : RIGHT CORNER OPPOSITE OF CR.  
 Outdoor Unit Location : AT THE BACK OF XEROX, OUTDOOR PROPOSED POSITION  
 Pipe Length : 24 METERS / 79 FT  
 Special Note : \_\_\_\_\_

Installation Cost Estimate			
Material Description	Qty.	Unit Cost	Total Cost
Copper Tube (excess of 10 ft.) 2330, 2430, 2520, 3520, 4620	69 FT	400	27600
Wire (Royal Cord-signal wire) (excess of 10ft.) 2.0mmx4C	76 FT	100	7600
Wire (Royal Cord - Breaker to ODU) 3.5mm / 5.5mm x 3C	75 FT	70	5250
Circuit Breaker 20A, 30A, 40A/1ph, 40A/3ph	1	1600	1600
Bracket (ODU) (Imptd. / Fabricated) (Floor / Wall)		2550	2550
Bracket (WAC) Angle Type			
PVC Pipe (drain) 1/2", 3/4"	1	155	155
PVC Pipe (electrical) 3/4", 1"			
INSULATION 1/8" X 3/4" X 6'	5 PCS	355	1055
HOSE WHITE 1/2"	7 FT	17	119
WOB 1/2" X 7 FT			800
Dismantling Fee (existing air-conditioner)			11000
Initial Charge			
TOTAL ESTIMATE		P 52,365	

## Note :

- Initial Charge includes labor, 10ft. Copper tube, 10ft. Royal cord, Outdoor Bracket (SAC), Indoor Bracket (PAC) and Consumable materials.
- Survey fee will be deducted in the installation fee.

Prepared by:

JEFFREY D. D. 05  
 Signature Over Printed Name

Customer Conforms:

Signature Over Printed Name



**KOLIN Philippines International Inc.**  
**Survey Form**

No. 003486

Customer Name : NINA MONTE REYLLA Date : 6-17-24  
 Address : UNIT 4-G LOWER GROUND ECR Bldg - 1. OVERSEA SJR No. : 40641  
 Establishment Type : Residential ☐ Area Surveyed :  
 Commercial ☒ Area Surveyed : CUTIC  
 Recommended Product Model : KSG-1WF-30WFX-8K/M32

**Cooling Capacity Computation**

Floor Area : 33 sqm.  
 Ceiling Height : 3.0 mtr.

note: add 20% per meter in excess of 3 meters in the initial cooling capacity computed.

Floor Area :	<u>33</u>	x	550 Btu/h	<u>18150</u>	Btu/h
Ceiling Height (excess of 3 mtrs.) :		x	20%		Btu/h
Window Direct Sunlight		x	20% - 50%	<u>3630</u>	Btu/h
Total Cooling Capacity				<u>21780</u>	Btu/h

**Add : Additional Heat Load**

No. of Person	<u>8</u>	x	300 Btu/h	<u>2400</u>	Btu/h
No. of Ordinary Light (<40w)	<u>12</u>	x	200 Btu/h	<u>2400</u>	Btu/h
No. of Special Light (>40w)		x	400 Btu/h		Btu/h
No. of Refrigerator (< 6 cu.ft.)		x	400 Btu/h		Btu/h
No. of Refrigerator (> 6 cu.ft.)		x	800 Btu/h		Btu/h
No. of Cooking Range		x	1500 Btu/h		Btu/h
No. of Laptop Computer	<u>1</u>	x	150 Btu/h	<u>150</u>	Btu/h
No. of Desktop Computer	<u>1</u>	x	400 Btu/h	<u>400</u>	Btu/h
No. of Printer / <u>6.450</u>	<u>1</u>	x	500 Btu/h	<u>500</u>	Btu/h
No. of Photocopier		x	1000 Btu/h		Btu/h
Total Cooling Capacity				<u>5850</u>	Btu/h

**Recommended Cooling Capacity**

3.47  
27630 Btu/h

Note : Compressor warranty will be reduced to \_\_\_ yr. if air-conditioner purchased is lower than the recommended cooling capacity or pipe lay-out is beyond the maximum allowable length.

**Scope of Work Agreement**

- |                                   |   |  |
|-----------------------------------|---|--|
| 1. Copper tube lay-out            | <input checked="" type="checkbox"/> Expose                            | <input type="checkbox"/> Embedded                                    |
| 2. Chipping                       | <input type="checkbox"/> Included                                     | <input checked="" type="checkbox"/> Not Included                     |
| 3. Fabricated Bracket             | <input checked="" type="checkbox"/> Yes <input type="checkbox"/> Shop | <input checked="" type="checkbox"/> Site <input type="checkbox"/> No |
| 4. Service Ledge                  | <input type="checkbox"/> Yes  | <input type="checkbox"/> No  |
| 5. Dismantling of existing Aircon | <input type="checkbox"/> Included                                     | <input checked="" type="checkbox"/> Not Included                     |
| 6. Ducting                        | <input type="checkbox"/> Yes  | <input checked="" type="checkbox"/> No                               |

**Dimension :**

- Plastering, carpentry and restoration works are to be done by the customer.
- Wiring of electrical supply from main panel to air-conditioning unit are to be done by the customer.
- Processing of mechanical plan, working permit, electrical permit are to be done by the customer.
- Other concern;

CUSTOMER NEEDS TO PROVIDE POWER SUPPLY AT THE OUTDOOR LOCATION. (USE EXISTING WORKING DUCTS. MONDAY TO SATURDAY. ON-SITE FABRICATED OUTDOOR BRACKET EXPOSE OUTSIDE AT THE BACK. CUSTOMER PROVIDE ALUMINUM X PXC 3 INCHES FOUR COMPONENTS AND WIRES.



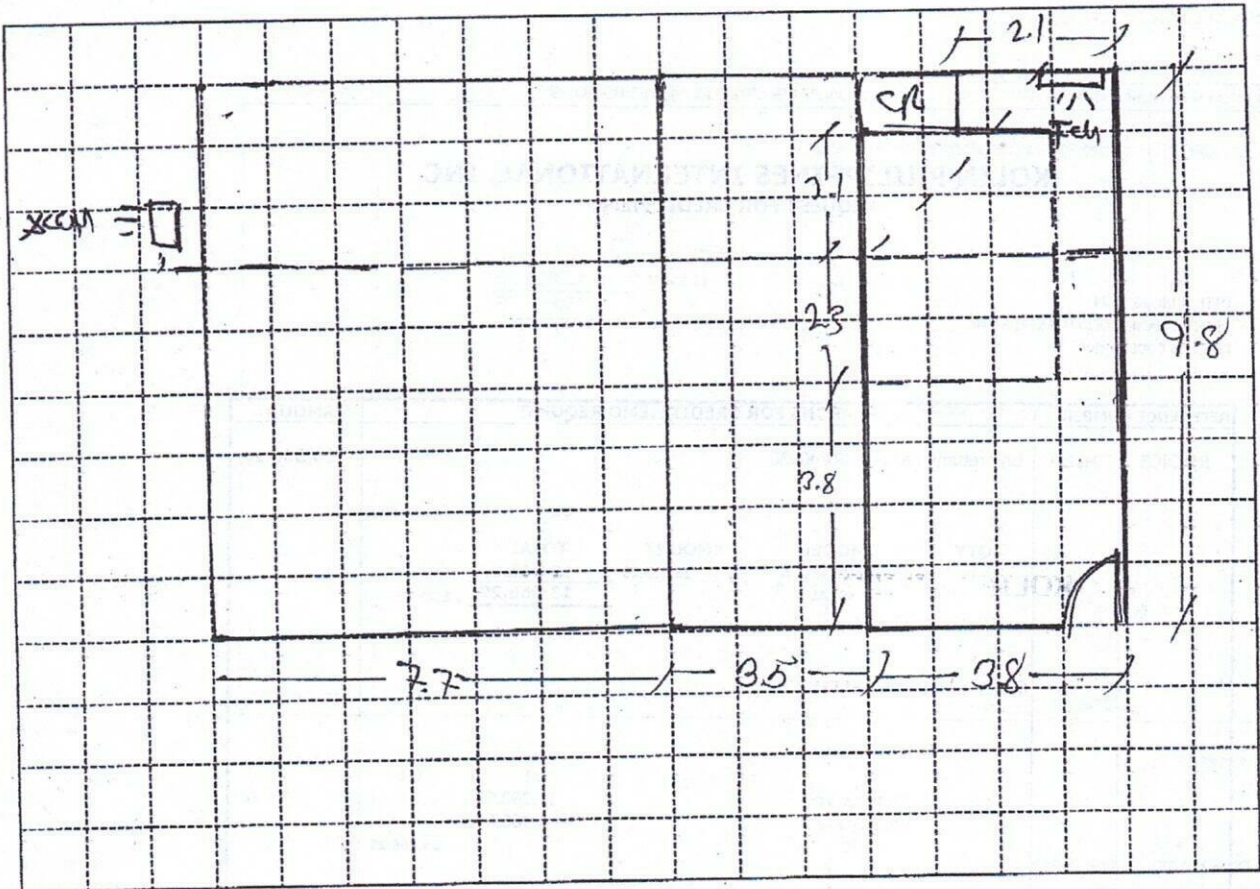

Indoor Unit Location : RIGHT COVER NEAR CR  
 Outdoor Unit Location : AT THE BACK OF XHEX OUTDOOR PREPARED LOCATION  
 Pipe Length : 22 METERS / 73 FT  
 Special Note : \_\_\_\_\_

Installation Cost Estimate			
Material Description	Qty.	Unit Cost	Total Cost
Copper Tube (excess of 10 ft.) 2330, 2430, 2520, 3520, 4620	63 FT	400	25200
Wire (Royal Cord-signal wire) (excess of 10ft.) 2.0mmx4C	30 FT	100	3000
Wire (Royal Cord - Breaker to ODU) 3.5mm 5.5mm x 3C	7 FT	60	420
Circuit Breaker 20A, 30A, 40A/1ph, 40A/3ph	1	1000	1000
Bracket (ODU) (Imptd. / Fabricated): (Floor / Wall)	1	1500	1500
Bracket (WAC) Angle Type			
PVC Pipe (drain) 1/2" (3/4")	2 PCS	150	300
PVC Pipe (electrical) 3/4", 1"			
PIPE INSULATION 1/8" X 3/4" X 6	3	350	1050
Drain F. Hose 1/2" X 10	7 FT	75	525
MOBILIZATION mtr.			800
Dismantling Fee (existing air-conditioner)			
Initial Charge LESS OUTDOOR BRACKET			4700
TOTAL ESTIMATE			P43,145-

## Note :

1. Initial Charge includes labor, 10ft. Copper tube, 10ft. Royal cord, Outdoor Bracket (SAC), Indoor Bracket (PAC) and Consumable materials.
2. Survey fee will be deducted in the installation fee.

Prepared by:

SEPTIMO DIAZ  
 Signature Over Printed Name

Customer Conforme:

SEND TO CUSTOMER VIA VIBER  
 Signature Over Printed Name