

May 13, 2024

ATTN: MR. JAMES YAP
GREENHILLS LUXE RESIDENCES, UNIT C. 205 V. CRUZ ST. BRGY. STA. LUCIA, SAN JUAN CITY
TEL#: 0917-115-1956

Dear Ma'am/Sir,

Kolin Marketing Inc., is extremely honored for your endorsement of Kolin brand and we are please to offer you with a special price/s for the following items.

A. EQUIPMENT & INSTALLATION

QTY	U/M	MODEL / DESCRIPTION	SRP	DISCOUNTED PRICE		AMOUNT
3	UNIT/S	MODEL: KSM-IW15-WCT10M1M32 KOLIN WALL MOUNTED CERTUS SERIES AIRCONDITIONER 12,660 Kj/h (1.5HP) REGULAR INVERTER R-32	32,495.00	21,346.10	PHP	64,038.30
TOTAL UNIT COST					PHP	64,038.30
ESTIMATED COST OF INSTALLATION (please see attached)					PHP	53,075.00
OTHERS: DELIVERY CHARGE					PHP	600.00
TOTAL ESTIMATED COST OF THE PROJECT					PHP	117,713.30

TERMS OF PAYMENT:

FULL PAYMENT OF UNIT AND DELIVERY CHARGE. IF CHECK, SUBJECT FOR 3 DAYS CLEARING.

WARRANTY:

FOR SPLIT TYPE : ONE (1) YEAR FREE PARTS AND LABOR, THREE YEARS (3) MAIN PCB , TEN (10) YEARS WARRANTY ON COMPRESSOR.

NOTES: PRICES ARE SUBJECT TO CHANGE WITHOUT PRIOP NOTICE.

PRICES IS VAT INCLUSIVE.

**** Cost of Installation is Package with the Unit(s), this cost cannot avail separately.**

We thank you for giving opportunity to offer our product and services, hoping we receive your purchase order.

If you need assistance, don't hesitate to call the under signed at 0917-807-8607 or email at kmi_asst@kolinphil.com.ph

Very Truly Yours,

JANELLEN S. LIM
KMI-ASSISTANT

Noted by;

MART NATHANIEL R. FLORES
KMI-SUPERVISOR

KMI-QUOTE-05-24-0414
ECV-22%/4K

Approved By:

MS. EDITHA M. FLORES
AVP - FINANCE

Conforme:

SIGNATURE OVER PRINTED NAME

ANNIVERSARY
EST. 1996

Kolin Marketing, Inc.

1854 Sta. Rita St., Guadalupe Nuevo, Makati City

www.kolinphil.com.ph

Tel.: (632) 8852-6473

Fax: (632) 8852-2170 / (632) 8852-4792

Bringing comfort to your home.

MAY 10, 2024

JAMES YAP

Greenhills Luxe Residences, Unit C. 205 V. Cruz St. Brgy Sta. Lucia, San Juan City
0917-1151956

MODEL	Qty
KSM-IW15-WCT10M1M32	3

MAIDS ROOM	Area	9 sqm
-------------------	------	-------

ACU 1	1.5HP Wallmounted Inverter	KSM-IW15-WCT10M1M32			
	Estimated Pipe Length = 10 ft				
	Estimated Royal Cord Length = 40 ft				
	Initial Charge				₱ 6,700.00
	Includes:				less Outdoor Bracket
	Labor				
	10ft Copper Tube				
	10ft Royal Cord				
	Consumables				
	Installation Materials	Description	Qty	Price per qty	Subtotal
	Royal Cord (comm. wire)	2.mm2 x 4C	30 ft	₱ 100.00/ft	₱ 3,000.00
	Royal Cord (ACCU-Breaker)	3.5mm x 3C	5 ft	₱ 60.00/ft	₱ 300.00
	Circuit Breaker waterproof	20A-1ph	1 pc/s	₱ 1,000.00/pc	₱ 1,000.00
	Dismantle	1.5HP Wall Mounted	1 set	₱ 2,500.00/set	₱ 2,500.00
	Leaktest	1/4" x 1/2"	1 set	₱ 1,800.00/set	₱ 1,800.00
	Outdoor Bracket (wall)	fabricated w/ledge	1 set	₱ 6,500.00/set	₱ 6,500.00
	Drain Hose	White -1/2"	5 ft	₱ 25.00/ft	₱ 125.00
					₱ 15,225.00

Estimated Charges	₱ 21,925.00
--------------------------	--------------------

DRESSING ROOM	Area	10 sqm
----------------------	------	--------

ACU 2	1.5HP Wallmounted Inverter	KSM-IW15-WCT10M1M32			
	Estimated Pipe Length = 10 ft				
	Estimated Royal Cord Length = 37 ft				
	Initial Charge				₱ 7,500.00
	Includes:				
	Labor				
	10ft Copper Tube				
	10ft Royal Cord				
	Outdoor Bracket (Wall)				
	Consumables				
	Installation Materials	Description	Qty	Price per qty	Subtotal
	Royal Cord (comm. wire)	2.mm2 x 4C	27 ft	₱ 100.00/ft	₱ 2,700.00
	Royal Cord (ACCU-Breaker)	3.5mm x 3C	5 ft	₱ 60.00/ft	₱ 300.00
	Circuit Breaker waterproof	20A-1ph	1 pc/s	₱ 1,000.00/pc	₱ 1,000.00
	Dismantle	2.0HP Wall Mounted	1 set	₱ 2,500.00/set	₱ 2,500.00
	Leaktest	1/4 X 1/2"	1 set	₱ 1,800.00/set	₱ 1,800.00
	Drain Hose	White -1/2"	5 ft	₱ 25.00/ft	₱ 125.00
					₱ 8,425.00

Estimated Charges	₱ 15,925.00
--------------------------	--------------------

MILES ROOM	Area	10 sqm
-------------------	------	--------

ACU 3	1.5HP Wallmounted Inverter	KSM-IW15-WCT10M1M32			
	Estimated Pipe Length = 10 ft				
	Estimated Royal Cord Length = 30 ft				
	Initial Charge				₱ 7,500.00
	Includes:				
	Labor				
	10ft Copper Tube				
	10ft Royal Cord				
	Outdoor Bracket (Wall)				
	Consumables				
	Installation Materials	Description	Qty	Price per qty	Subtotal
	Royal Cord (comm. wire)	2.mm2 x 4C	20 ft	₱ 100.00/ft	₱ 2,000.00
	Royal Cord (ACCU-Breaker)	3.5mm x 3C	5 ft	₱ 60.00/ft	₱ 300.00
	Circuit Breaker waterproof	20A-1ph	1 pc/s	₱ 1,000.00/pc	₱ 1,000.00
	Dismantle	1.5HP Wall Mounted	1 set	₱ 2,500.00/set	₱ 2,500.00
	Leaktest	1/4 X 1/2"	1 set	₱ 1,800.00/set	₱ 1,800.00
	Drain Hose	White -1/2"	5 ft	₱ 25.00/ft	₱ 125.00
					₱ 7,725.00

Estimated Charges	₱ 15,225.00
--------------------------	--------------------

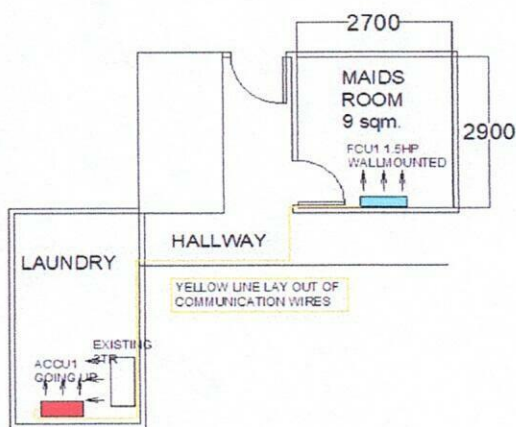

GROUND FLOOR

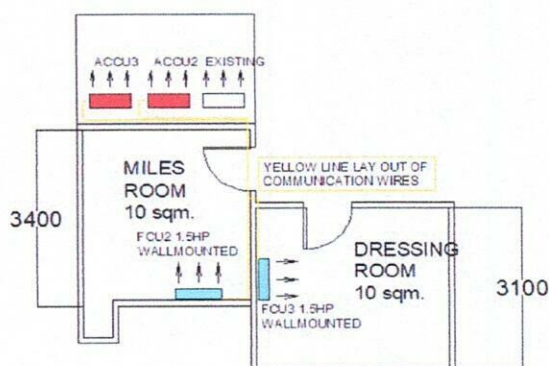

THIRD FLOOR

Total Estimated Charges

P 53,075.00

Validity: This quotation is valid for a period of fifteen (15) days from the date thereof, subject to our confirmation thereafter.

Installation notes:

- 1 Location of indoor and outdoor units were agreed by the customer and Kolin's surveyor.
- 2 Mechanical Plans, Permits, Electrical permits not included.
- 3 Upon approval of quotation will schedule first dismantle existing unit and leaktest existing copper tube before installation.
- 4 If copper tube fails on nitrogen pressure test will lay out new copper tube and will provide new quotation, if pass nitrogen pressure test will install new unit and communication wire.
- 5 Upon dismantle of existing units, will verify existing copper tube on indoor unit side if same size on the outdoor unit side. If not the same recommends to lay out new copper tube.
- 6 Lay out of new communication wires/royal cord, 3 wires existing.expose in the area.
- 7 Bring rope during installation of outdoor units and harness.
- 8 Outdoor Breaker is base on actual if replace. Onsite fabricated outdoor Bracket with ledge, ACU1 maids room.
- 9 Outdoor unit of maids room, need to going up, to avoid the hot air comes from the facing outdoor, 3TR existing.
- 10 Deflectors, masonry, carpentry, chipping & plastering (finishing & restoration) are not included in the installation.
- 11 Air conditioning drain line and Electrical power supply (feeder line) 220v/ 60hz/ 1ph should be provided by customer's contractor.
- 12 Final charges will be based on actual installation.

Prepared by:

Jeffrey Dadios
Field Surveyor

Customer Conformer:

Signature Over Printed Name

Reviewed by:

Engr. Kenneth Zamora
Service Supervisor Shop and
Field Operation