

# kolin

air conditioner

May 17, 2024

MR. JIMMY CHUA  
106 4TH ST. NEW MANILA QUEZON CITY

Dear Ma'am/Sir,

Kolin Marketing Inc., is extremely honored for your endorsement of Kolin brand and we are please to offer you with a special price/s for the following items.

## A. EQUIPMENT & INSTALLATION

| QTY  | U/M    | MODEL / DESCRIPTION   | SRP       | DISCOUNTED PRICE |     | AMOUNT    |
|--|--------|---|-----------|------------------|-----|-----------|
| 1  | UNIT/S | MODEL: KSG-IWF-15WFY-8K1M32<br>KOLIN WALL MOUNTED PRIMUS GOLD AIRCONDITIONER<br>12,960 Kj/h (1.5HP) FULL DC INVERTER W/ WIFI R-32 | 45,795.00 | 31,720.10        | PHP | 31,720.10 |
| TOTAL UNIT COST                                      |        |   |           |                  | PHP | 31,720.10 |
| ESTIMATED COST OF INSTALLATION (please see attached) |        |   |           |                  | PHP | 21,825.00 |
| OTHERS: DELIVERY CHARGE                              |        |   |           |                  | PHP | 600.00    |
| TOTAL ESTIMATED COST OF THE PROJECT                  |        |   |           |                  | PHP | 54,145.10 |

## TERMS OF PAYMENT:

FULL PAYMENT OF UNIT AND DELIVERY CHARGE. IF CHECK, SUBJECT FOR 3 DAYS CLEARING.

## WARRANTY:

FOR SPLIT TYPE (Commercial): ONE (1) YEAR FREE PARTS AND LABOR, TEN (10) YEARS WARRANTY ON COMPRESSOR.

## NOTES: PRICES ARE SUBJECT TO CHANGE WITHOUT PRIOP NOTICE.

PRICES IS VAT INCLUSIVE.

**\*\* Cost of Installation is Package with the Unit(s), this cost cannot avail separately.**

**\*\* INSTALLATION C/O ASC**

We thank you for giving opportunity to offer our product and services, hoping we receive your purchase order.

If you need assistance, don't hesitate to call the under signed at 0917-807-8607 or email at kmi\_asst@kolinphil.com.ph

Very Truly Yours,

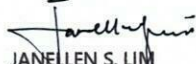
  
JANELLEN S. LIM  
KMI-ASSISTANT

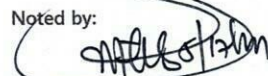
Noted by:  
  
MART NATHANIEL R. FLORES  
KMI-SUPERVISOR

KMI-QUOTE-05-24-0456  
REG-22%/4K

Approved By:

  
MS. EDITHA M. FLORES  
AVP - FINANCE

Conforme:

SIGNATURE OVER PRINTED NAME

25<sup>th</sup>  
ANNIVERSARY  
EST. 1996

Kolin Marketing, Inc.

1854 Sta. Rita St., Guadalupe Nuevo, Makati City

www.kolinphil.com.ph

Tel.: (632) 8852-6473

Fax: (632) 8852-2170 / (632) 8852-4792

Bringing comfort to your home.



**KOLIN Philippines International Inc.**  
**Survey Form**

**Nº 003469**

Customer Name : JIMMY CLAY Date : 5-16-24  
 Address : 106 4TH ST. NEW WASHINGTON, D.C. SJR No. : 702570  
 Establishment Type : Residential ☒ Area Surveyed : DINING  
 Commercial ☐ Area Surveyed : \_\_\_\_\_  
 Recommended Product Model : KSG-1WF-15WFX-8K1M32

**Cooling Capacity Computation**

Floor Area : 15.2 sqm.  
 Ceiling Height : 2.5 mtr.

note: add 20% per meter in excess of 3 meters in the initial cooling capacity computed.

|                                      |             |   |           |                    |
|--------------------------------------|-------------|---|-----------|--------------------|
| Floor Area :                         | <u>15.2</u> | x | 550 Btu/h | <u>8360</u> Btu/h  |
| Ceiling Height (excess of 3 mtrs.) : |             | x | 20%       |                    |
| Window Direct Sunlight               |             | x | 40% - 50% | <u>3244</u> Btu/h  |
| Total Cooling Capacity               |             |   |           | <u>11704</u> Btu/h |

**Add : Additional Heat Load**

|                                  |           |   |            |                   |
|----------------------------------|-----------|---|------------|-------------------|
| No. of Person                    | <u>11</u> | x | 300 Btu/h  | <u>3300</u> Btu/h |
| No. of Ordinary Light (<40w)     | <u>2</u>  | x | 200 Btu/h  | <u>400</u> Btu/h  |
| No. of Special Light (>40w)      |           | x | 400 Btu/h  |                   |
| No. of Refrigerator (< 6 cu.ft.) |           | x | 400 Btu/h  |                   |
| No. of Refrigerator (> 6 cu.ft.) | <u>1</u>  | x | 800 Btu/h  | <u>800</u> Btu/h  |
| No. of Cooking Range             | <u>1</u>  | x | 1500 Btu/h | <u>1500</u> Btu/h |
| No. of Laptop Computer           |           | x | 150 Btu/h  |                   |
| No. of Desktop Computer          | <u>1</u>  | x | 400 Btu/h  | <u>400</u> Btu/h  |
| No. of Printer                   |           | x | 500 Btu/h  |                   |
| No. of Photocopier               | <u>1</u>  | x | 1000 Btu/h | <u>1000</u> Btu/h |
| Total Cooling Capacity           |           |   |            | <u>7400</u> Btu/h |

**Recommended Cooling Capacity**

2-1  
19104 Btu/h

Note : Compressor warranty will be reduced to \_\_\_\_ yr. if air-conditioner purchased is lower than the recommended cooling capacity or pipe lay-out is beyond the maximum allowable length.

**Scope of Work Agreement**

- |                                   |  |   |
|-----------------------------------|--|---|
| 1. Copper tube lay-out            | <input type="checkbox"/> Expose                            | <input type="checkbox"/> Embedded                         |
| 2. Chipping                       | <input type="checkbox"/> Included                          | <input type="checkbox"/> Not Included                     |
| 3. Fabricated Bracket             | <input type="checkbox"/> Yes <input type="checkbox"/> Shop | <input type="checkbox"/> Site <input type="checkbox"/> No |
| 4. Service Ledge                  | <input type="checkbox"/> Yes                               | <input type="checkbox"/> No                               |
| 5. Dismantling of existing Aircon | <input type="checkbox"/> Included                          | <input type="checkbox"/> Not Included                     |
| 6. Ducting                        | <input type="checkbox"/> Yes                               | <input type="checkbox"/> No                               |

**Dimension :**

- Plastering, carpentry and restoration works are to be done by the customer.
- Wiring of electrical supply from main panel to air-conditioning unit are to be done by the customer.
- Processing of mechanical plan, working permit, electrical permit are to be done by the customer.
- Other concern;

WITH EXISTING 2.5 HP, OTAGE BRAND.  
BACK-UP ONLY. EXISTING COPPER TUBE 1/4 X 3/8 3 WIGS.  
DRAINABLE, CIPRO AND OPEN THE CEILING BY  
CONTRACTOR. EXPOSE OUTSIDE TAP  
AND CIRCUIT BREAKER BASE ON 24WXL



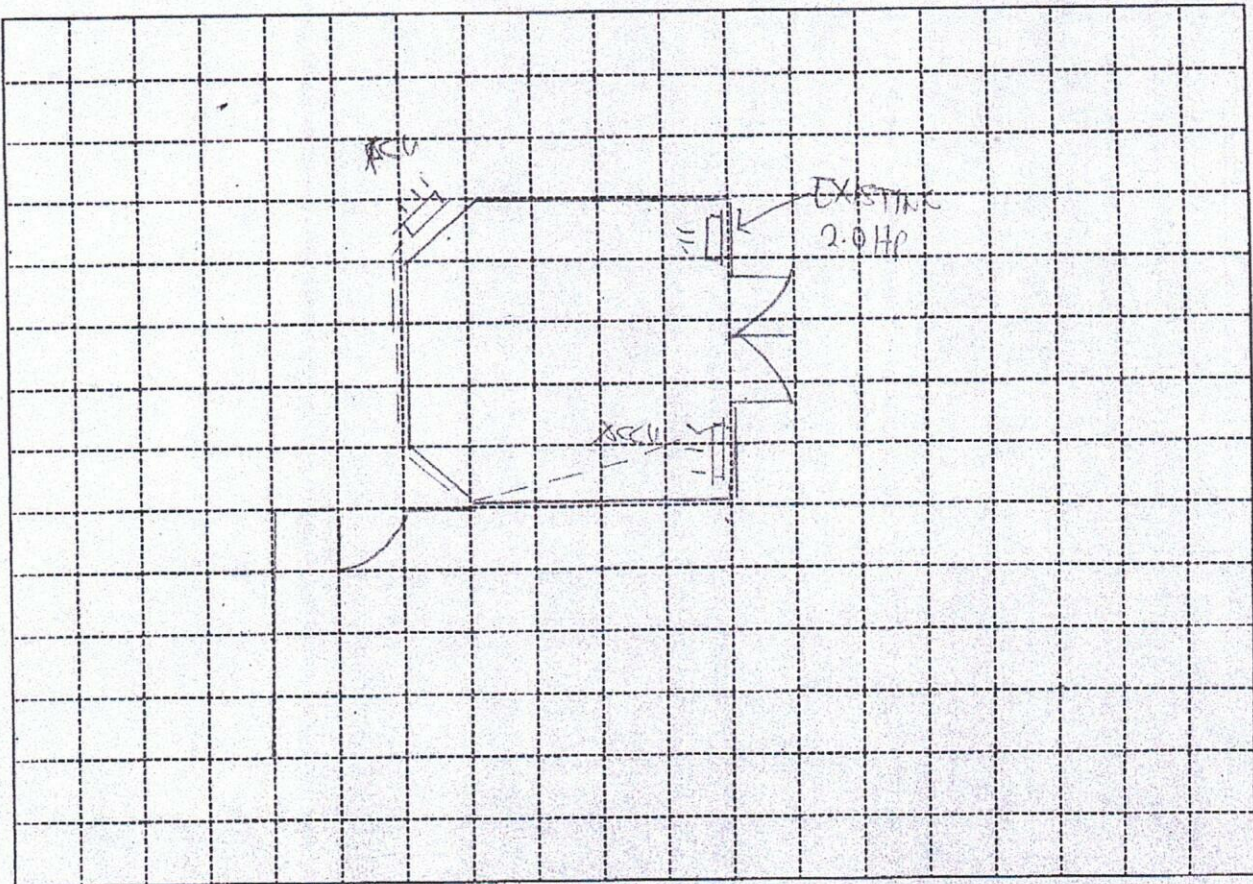

Indoor Unit Location : RIGHT OF MAIN DOOR WALL: SAME LOCATION  
 Outdoor Unit Location : LEFT CORNER SIDE SAME LOCATION  
 Pipe Length : 43 FT  
 Special Note : \_\_\_\_\_

| Installation Cost Estimate                                    |       |           |            |
|---|-------|-----------|------------|
| Material Description  | Qty.  | Unit Cost | Total Cost |
| Copper Tube (excess of 10 ft.) (2330, 2430, 2520, 3520, 4620) | 33 FT | 350       | 11,550     |
| Wire (Royal Cord-signal wire) (excess of 10ft.) 2.0mmx4C      | 40 FT | 100       | 4,000      |
| Wire (Royal Cord - Breaker to ODU) 3.5mm/ 5.5mm x 3C          | 10 FT | 60        | 1,200      |
| Circuit Breaker 20A, 30A/40A/1ph, 40A/3ph                     | 1     | 1,000     | 1,000      |
| Bracket (ODU) (Imptd. / Fabricated) : (Floor / Wall)          |       |           |            |
| Bracket (WAC) Angle Type                                      |       |           |            |
| PVC Pipe (drain) 1/2", 3/4"                                   |       |           |            |
| PVC Pipe (electrical) 3/4", 1"                                |       |           |            |
| Drain Pump  |       |           |            |
| Drain Pump Hose WHITE 1/2"                                    | 7 FT  | 25        | 175        |
| Chipping Works mtr.   | 1     | 500       | 500        |
| Dismantling Fee (existing air-conditioner) 1.5 HP             |       |           | 250        |
| Initial Charge  |       |           | 900        |
| TOTAL ESTIMATE  |       | P 21,825  |            |

## Note :

1. Initial Charge includes labor, 10ft. Copper tube, 10ft. Royal cord, Circuit breaker, Outdoor Bracket (SAC), Indoor Bracket (PAC) and Consumable materials.
2. Survey fee will be **deducted** in the installation fee.

Prepared by:

JEFFREY DADPO  
 Signature Over Printed Name

Customer Conforme:

ROSANNA VILLAREAL  
 Signature Over Printed Name