

kolin

air conditioner

May 6, 2024

DR. MATE SAN JUAN
C4 7L EIGHT ONE NEWPORT BOULEVARD CONDOMINIUM, ANDREW AVE. PASAY CITY
TEL#: 0917-510-2325
Email: drsanjuan23@yahoo.com/rldph@yahoo.com

Dear Ma'am/Sir,

Kolin Marketing Inc., is extremely honored for your endorsement of Kolin brand and we are please to offer you with a special price/s for the following items.

A. EQUIPMENT & INSTALLATION

QTY	U/M	MODEL / DESCRIPTION	SRP	DISCOUNTED PRICE		AMOUNT
1	UNIT/S	MODEL: KFS-40DAG1M-O KOLIN FLEXMATCH SERIES III AIRCONDITIONER 37,982 Kj/h (4.0HP) INVERTER OUTDOOR UNIT R-410A	106,095.00	82,754.10	PHP	82,754.10
1	UNIT/S	MODEL: KFS-25BAG1M-I KOLIN FLEXMATCH SERIES III AIRCONDITIONER 24,266 Kj/h (2.5HP) INVERTER INDOOR UNIT R-410A	21,995.00	17,156.10	PHP	17,156.10
1	UNIT/S	MODEL: KFS-15BAG1M-I KOLIN FLEXMATCH SERIES III AIRCONDITIONER 12,661 Kj/h (1.5HP) INVERTER INDOOR UNIT R-410A	13,595.00	10,604.10	PHP	10,604.10
TOTAL UNIT COST					PHP	110,514.30
ESTIMATED COST OF INSTALLATION (please see attached)					PHP	49,910.00
OTHERS: DELIVERY CHARGE					PHP	600.00
TOTAL ESTIMATED COST OF THE PROJECT					PHP	161,024.30

TERMS OF PAYMENT:

FULL PAYMENT OF UNIT AND DELIVERY CHARGE. IF CHECK, SUBJECT FOR 3 DAYS CLEARING.

WARRANTY:

FOR FLEXMATCH: ONE (1) YEAR FREE PARTS AND LABOR, FIVE (5) YEARS WARRANTY ON COMPRESSOR.

NOTES: PRICES ARE SUBJECT TO CHANGE WITHOUT PRIOP NOTICE.

PRICES IS VAT INCLUSIVE.

INSTALLATION C/O AUTHORIZED SERVICE CENTER.

**** Cost of Installation is Package with the Unit(s), this cost cannot avail separately.**

We thank you for giving opportunity to offer our product and services, hoping we receive your purchase order.

If you need assistance, don't hesitate to call the under signed at 0917-807-8607 or email at kmi_asst@kolinphil.com.ph

Very Truly Yours,

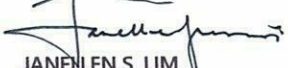
JANELLEN S. LIM
KMI-ACCOUNTING ASSISTANT

Noted by:

MART NATHANIEL R. FLORES
KMI-SUPERVISOR

Approved By:

MS. EDITHA M. FLORES
AVP - FINANCE

Conforme:

SIGNATURE OVER PRINTED NAME

KMI-QUOTE-04-24-0371
REG-22%

Kolin Marketing, Inc.

1854 Sta. Rita St., Guadalupe Nuevo, Makati City
www.kolinphil.com.ph
Tel.: (632) 8852-6473
Fax: (632) 8852-2170 / (632) 8852-4792

ANNIVERSARY
EST. 1996

Bringing comfort to your home.

APRIL 29, 2024

DR. MATE SAN JUAN

C4 7L Eight One Newport Boulevard Condominium, Andrew Ave. Pasay City

0917-5102325

drsaniuan23@yahoo.com/ rldph@yahoo.com

MODEL	QUANTITY
KFS-40DAG1M-O	1
KFS-25BAG1M-I	1
KFS-15BAG1M-I	1

LIVING DINING/ BEDROOM					
ACCU	4.0hp Flexmatch Inverter	KFS-40DAG1M-O		P	8,500.00
	Initial Charge (1st Pair)				
	Includes:				
	10ft Copper tube				
	10ft Royal Cord				
	Circuit Breaker (40A-1ph)				
	Additional Charges	Description	Unit	Price per Unit	Subtotal
	Royal Cord (ODU-Breaker)	3.5mm ² x 3C	7 ft	P 60.00 / ft	P 420.00
	Lay out Drainline	1set	1 pc(s)	P 2,000.00 / pc	P 2,000.00
	Dismantle (flexmatch)	2 in 1	1 set	P 3,750.00 / set	P 3,750.00
					P 6,170.00
	Estimated Charges			P	14,670.00

LIVING/DINING					
					Area ≈ 22 sq.m
FCU A	2.5hp Wall Mounted Inverter	KFS-25BAG1M-I			
	Estimated Pipe Length	37	ft		
	Estimated Royal Cord Length	42	ft		
	Includes:				
	Labor				
	10ft Copper Tube				
	10ft Royal Cord				
	Other Consumables				
	Additional Charges	Description	Unit	Price per Unit	Subtotal
	Coppertube	1/4" x 1/2"	27 ft	P 400.00 / ft	P 10,800.00
	Royal Cord	2mm ² x 4C	32 ft	P 100.00 / ft	P 3,200.00
	Drain Hose	White -1/2"	7 ft	P 25.00 / ft	P 175.00
	Rubber Insulation	2 1/8x 3/4x 6'	5 pc(s)	P 350.00 / pc	P 1,750.00
	Rubber Insulation(Drainline)	11/8x 3/4x 6'	5 pc(s)	P 230.00 / pc	P 1,150.00
	PVC Pipe (Drain)	3/4- blue	2 pc(s)	P 150.00 / ft	P 300.00
	Estimated Charges			P	17,375.00
	Estimated Charges for 1st Pair			P	32,045.00

BEDROOM					
					Area ≈ 12 sq.m
FCU B	1.5hp Wall Mounted Inverter	KFS-15BAG1M-I			
	Initial Charge (succeeding unit)			P	3,000.00
	Additional Charges	Description	Unit	Price per Unit	Subtotal
	Coppertube	1/4" x 1/2"	27 ft	P 350.00 / ft	P 9,450.00
	Royal Cord	2mm ² x 4C	32 ft	P 100.00 / ft	P 3,200.00
	Drain Hose	White -1/2"	7 ft	P 25.00 / ft	P 175.00
	Rubber Insulation	2 1/8x 3/4x 6'	3 pc(s)	P 350.00 / pc	P 1,050.00
	Rubber Insulation(Drainline)	11/8x 3/4x 6'	3 pc(s)	P 230.00 / pc	P 690.00
	PVC Pipe (Drain)	3/4- blue	2 pc(s)	P 150.00 / ft	P 300.00
					14,865.00
	Estimated Charges			P	17,865.00

FCU

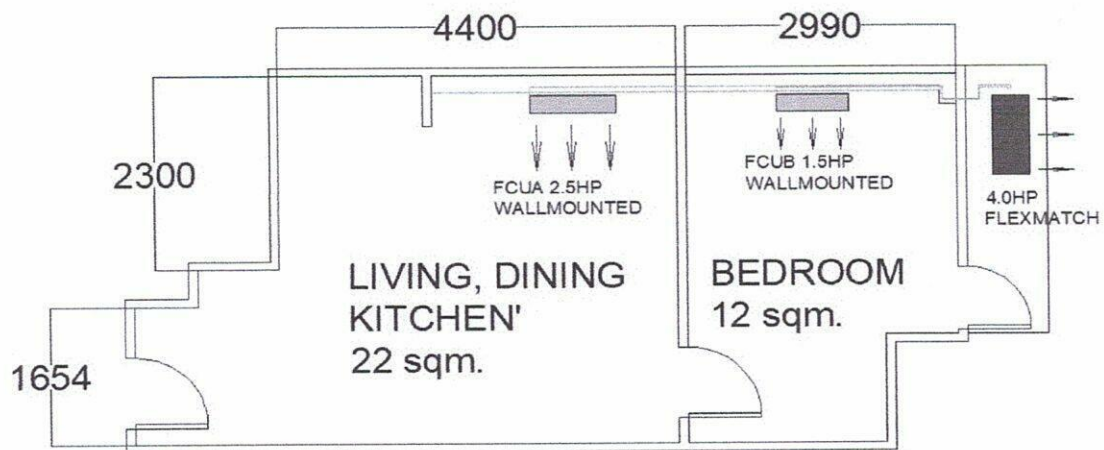

Total Estimated Charges

P 49,910.00

Validity: This quotation is valid for a period of fifteen (15) days from the date thereof, subject to our confirmation thereafter.

Note:

- 1 Location of indoor and outdoor units agree by customer and kolin surveyor.
- 2 AC drain line will be tapped to the nearest drain provision provided by the customer's contractor.
- 3 Lay-out of new coppertube and drainline , Need to open the wall cladding where the existing locate.
- 4 Upon approval schedule for markings with installer and customer contractor to open cladded pipe layout and drain provisions.
- 5 Working days: Monday to friday, 9am- 4pm only. parking is for confirmation, need working permit.
- 6 Mechanical Plans, Permits, Electrical permits not included.
- 7 Deflectors, masonry, carpentry, chipping & plastering (finishing & restoration) are not included in the installation.
- 8 Electrical power supply (feeder line) is not included in the scope of work of Kolin.
- 9 **Final charges will be based on actual installation.**

Prepared by:

Jeffrey Dadios
Field Surveyor

Reviewed by:

Engr. Kenneth Zamora
Service Supervisor

Customer Conformance:

Signature Over Printed Name