

kolin

air conditioner

May 6, 2024

MS. MARGA KWOK
33 DON JESUS DRIVE, ALABANG HILLS. BRGY CUPANG MUNTINLUPA CITY
TEL#: 0917-528-2786

Dear Ma'am/Sir,

Kolin Marketing Inc., is extremely honored for your endorsement of Kolin brand and we are please to offer you with a special price/s for the following items.

A. EQUIPMENT & INSTALLATION

**OPTION 2

QTY	U/M	MODEL / DESCRIPTION	SRP	DISCOUNTED PRICE		AMOUNT
2	UNIT/S	MODEL: KSG-IWF-10WFY-8K1M32 KOLIN WALL MOUNTED PRIMUS GOLD AIRCONDITIONER 11,484 Kj/h (1.0HP) FULL DC INVERTER W/ WIFI R-32	41,695.00	28,522.10	PHP	57,044.20
TOTAL UNIT COST					PHP	57,044.20
OTHERS: DELIVERY CHARGE					PHP	600.00
ESTIMATED COST OF INSTALLATION (please see attached)					PHP	22,500.00
TOTAL ESTIMATED COST OF THE PROJECT					PHP	80,144.20

TERMS OF PAYMENT:

FULL PAYMENT OF UNIT AND DELIVERY CHARGE. IF CHECK, SUBJECT FOR 3 DAYS CLEARING.

WARRANTY:

FOR SPLIT TYPE : ONE (1) YEAR FREE PARTS AND LABOR, THREE (3) MAIN PCB , TEN (10) YEARS WARRANTY ON COMPRESSOR.

NOTES: PRICES ARE SUBJECT TO CHANGE WITHOUT PRIOP NOTICE.

PRICES IS VAT INCLUSIVE.

INSTALLATION C/O AUTHORIZED SERVICE CENTER.

**** Cost of Installation is Package with the Unit(s), this cost cannot avail separately.**

We thank you for giving opportunity to offer our product and services, hoping we receive your purchase order.

If you need assistance, don't hesitate to call the under signed at 0917-807-8607 or email at kmi_asst@kolinphil.com.ph

Very Truly Yours,

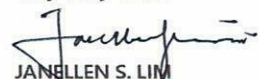
JANELLEN S. LIM
KMI-ACCOUNTING ASSISTANT

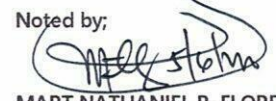
Noted by:

MART NATHANIEL R. FLORES
KMI-SUPERVISOR

KMI-QUOTE-04-24-0371
REG-22%/4K

Approved By:

MS. EDITHA M. FLORES
AVP - FINANCE

Conforme: _____
SIGNATURE OVER PRINTED NAME

Kolin Marketing, Inc.

1854 Sta. Rita St., Guadalupe Nuevo, Makati City

www.kolinphil.com.ph

Tel.: (632) 8852-6473

Fax: (632) 8852-2170 / (632) 8852-4792

ANNIVERSARY
EST. 1998

Bringing comfort to your home.

APRIL 29, 2024
MARGA KWOK
33 Don Jesus Drive, Alabang Hills. Brgy Cupang Muntinlupa City

MODEL Qty
KSG-IWF-10Wfy8K1M32 2

MAIDS ROOM	Area	8.1 sqm
-------------------	------	---------

ACU 1	1.0 HP Wall Mounted Inverter	KSG-IWF-10Wfy8K1M32	
	Estimated Pipe Length = 23 ft		
	Estimated Royal Cord Length = 28 ft		
	Initial Charge		P 4,500.00
	Includes:		
	Labor		
	10ft Copper Tube		
	10ft Royal Cord		
	Outdoor Bracket (Wall)		
	Consumables		
	Installation Materials		
	Description	Qty Price per qty	Subtotal
	Copper Tube	Ø 1/4" x Ø 3/8" 13 ft P 350.00/ft	P 4,550.00
	Royal Cord (comm. wire)	2.mm2 x 4C 18 ft P 100.00/ft	P 1,800.00
	Royal Cord (ACCU-Breaker)	3.5mm x 3c 5 ft P 60.00/ft	P 300.00
	Circuit Breaker waterproof	20A / 1Ph 1 pc/s P 1,000.00/pc	P 1,000.00
	PVC blue	3/4" x 10' 2 pc/s P 150.00/pc	P 300.00
	Drain Hose	White -1/2" 5 ft P 25.00/ft	P 125.00
			P 8,075.00

Estimated Charges	P 12,575.00
--------------------------	-------------

DRIVERS ROOM	Area	5.5 sqm
---------------------	------	---------

ACU 2	1.0 HP Wall Mounted Inverter	KSG-IWF-10Wfy8K1M32	
	Estimated Pipe Length = 20 ft		
	Estimated Royal Cord Length = 25 ft		
	Initial Charge		P 4,500.00
	Includes:		
	Labor		
	10ft Copper Tube		
	10ft Royal Cord		
	Outdoor Bracket (Wall)		
	Consumables		
	Installation Materials		
	Description	Qty Price per qty	Subtotal
	Copper Tube	Ø 1/4" x Ø 3/8" 10 ft P 350.00/ft	P 3,500.00
	Royal Cord (comm. wire)	2.mm2 x 4C 15 ft P 100.00/ft	P 1,500.00
	Royal Cord (ACCU-Breaker)	3.5mm x 3c 5 ft P 60.00/ft	P 300.00
	Circuit Breaker waterproof	20A / 1Ph pc/s P 1,000.00/pc	P 0.00
	PVC blue	3/4" x 10' pc/s P 150.00/pc	P 0.00
	Drain Hose	White -1/2" 5 ft P 25.00/ft	P 125.00
			P 5,425.00

Estimated Charges	P 9,925.00
--------------------------	------------

leg

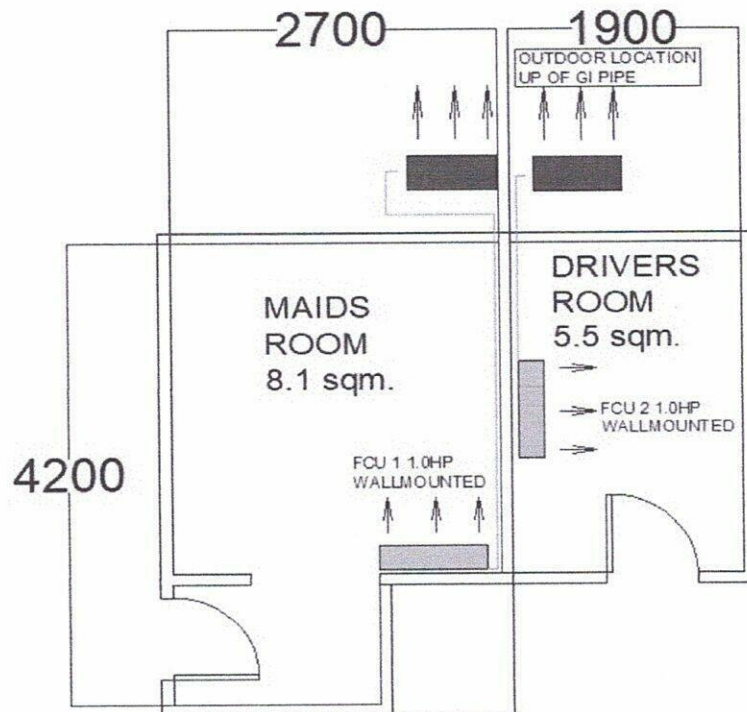

Total Estimated Charges

P 22,500.00

Validity: This quotation is valid for a period of fifteen (15) days from the date thereof, subject to our confirmation thereafter.

Installation notes:

- 1 Location of indoor and outdoor units were agreed by the customer and Kolin's surveyor.
- 2 Mechanical Plans, Permits, Electrical permits not included.
- 3 Deflectors, masonry, carpentry, chipping & plastering (finishing & restoration) are not included in the installation.
- 4 **Exposed coppertube and drainline in the area.**
- 5 Air conditioning drain line and Electrical power supply (feeder line) **220v/ 60hz/ 1ph** should be provided by customer's contractor.
- 6 **Final charges will be based on actual installation.**

Prepared by:

Jeffrey Dadios
Field Surveyor

Customer Conformer:

Signature Over Printed Name

Reviewed by:

Engr. Kenneth Zamora
Service Supervisor Shop and
Field Operation