

kolin

air conditioner

May 7, 2024

JUNBIN CAI
38 MARVEX DRIVE, BRGY A. BONIFACIO, QUEZON CITY
TEL#: 0917-111-7888

Dear Ma'am/Sir,

Kolin Marketing Inc., is extremely honored for your endorsement of Kolin brand and we are please to offer you with a special price/s for the following items.

A. EQUIPMENT & INSTALLATION

**OPTION 2

QTY	U/M	MODEL / DESCRIPTION	SRP	DISCOUNTED PRICE		AMOUNT
2	UNIT/S	MODEL: KSG-IWF-30WFF-8K1M32 KOLIN WALL MOUNTED PRIMUS GOLD AIRCONDITIONER 29,500 Kj/h (3.0HP) FULL DC INVERTER W/ WIFI R-32	74,995.00	54,496.10	PHP	108,992.20
TOTAL UNIT COST					PHP	108,992.20
ESTIMATED COST OF INSTALLATION (please see attached)					PHP	58,660.00
OTHERS: DELIVERY CHARGE					PHP	600.00
TOTAL ESTIMATED COST OF THE PROJECT					PHP	168,252.20

TERMS OF PAYMENT:

FULL PAYMENT OF UNIT AND DELIVERY CHARGE. IF CHECK, SUBJECT FOR 3 DAYS CLEARING.

WARRANTY:

FOR SPLIT TYPE : ONE (1) YEAR FREE PARTS AND LABOR, THREE (3) MAIN PCB , TEN (10) YEARS WARRANTY ON COMPRESSOR.

NOTES: PRICES ARE SUBJECT TO CHANGE WITHOUT PRIOP NOTICE.

PRICES IS VAT INCLUSIVE.

INSTALLATION C/O AUTHORIZED SERVICE CENTER.

**** Cost of Installation is Package with the Unit(s), this cost cannot avail separately.**

We thank you for giving opportunity to offer our product and services, hoping we receive your purchase order.

If you need assistance, don't hesitate to call the under signed at 0917-807-8607 or email at kmi_asst@kolinphil.com.ph

Very Truly Yours,

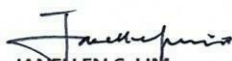
JANELLEN S. LIM
KMI-ACCOUNTING ASSISTANT

Noted by:

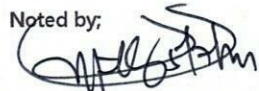
MART NATHANIEL R. FLORES
KMI-SUPERVISOR

Approved By:

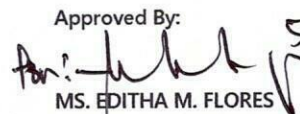
MS. EDITHA M. FLORES
AVP - FINANCE

Conforme:

SIGNATURE OVER PRINTED NAME

KMI-QUOTE-04-24-0382
ECY-22%/4K

Kolin Marketing, Inc.

1854 Sta. Rita St., Guadalupe Nuevo, Makati City

www.kolinphil.com.ph

Tel.: (632) 8852-6473

Fax: (632) 8852-2170 / (632) 8852-4792

25th
ANNIVERSARY
EST. 1996

Bringing comfort to your home.

May 6, 2024
JUNBIN CAI
 38 Marvex Drive, Brgy A. Bonifacio, Quezon City
 0917-1117888

KSG-IWF-30Wfy-8K1M32 2

OFFICE		Area ≈ 51 sq.m
--------	--	----------------

ACU 1 3.0hp Wallmounted Inverter **KSG-IWF-30Wfy-8K1M32**
 Estimated Pipe Length : 46 ft
 Estimated Royal Cord Length : 51 ft
 Initial Charge P 5,500.00

Includes:

Labor
 10ft Copper Tube
 10ft Royal Cord
 Outdoor Bracket (wall)
 Other Consumables

Additional Charges	Description	Unit	Price Per Unit	Subtotal
Copper Tube	1/4"x 5/8"	36 ft	P 400.00 / ft	P 14,400.00
Royal Cord	2.mm2 x 4C	41 ft	P 100.00 / ft	P 4,100.00
Royal Cord (ODU-Breaker)	3.5mm2 x 3C	5 ft	P 60.00 / ft	P 300.00
Circuit Breaker(20amp-1ph)	Nema waterproof	1 pc(s)	P 1,000.00 / pc	P 1,000.00
Rubber Insulation	2 1/8"x3/4" x 6'	7 pc(s)	P 350.00 / pc	P 2,450.00
Full Thread	3 meters	1 pc(s)	P 150.00 / pc	P 150.00
Pipe hanger	3 inches	4 pc(s)	P 120.00 / pc	P 480.00
Drain Hose	White -1/2"	5 ft	P 25.00 / ft	P 125.00
				P 23,005.00

Estimated Charges P 28,505.00

ACU 2 2.5hp Wallmounted Inverter **KSG-IWF-30Wfy-8K1M32**
 Estimated Pipe Length : 50 ft
 Estimated Royal Cord Length : 55 ft
 Initial Charge P 5,500.00

Includes:

Labor
 10ft Copper Tube
 10ft Royal Cord
 Outdoor Bracket (wall)
 Other Consumables

Additional Charges	Description	Unit	Price Per Unit	Subtotal
Copper Tube	1/4"x 5/8"	40 ft	P 400.00 / ft	P 16,000.00
Royal Cord	2.mm2 x 4C	45 ft	P 100.00 / ft	P 4,500.00
Royal Cord (ODU-Breaker)	3.5mm2 x 3C	5 ft	P 60.00 / ft	P 300.00
Circuit Breaker(20amp-1ph)	Nema waterproof	1 pc(s)	P 1,000.00 / pc	P 1,000.00
Rubber Insulation	2 1/8"x3/4" x 6'	6 pc(s)	P 350.00 / pc	P 2,100.00
Full Thread	3 meters	1 pc(s)	P 150.00 / pc	P 150.00
Pipe hanger	3 inches	4 pc(s)	P 120.00 / pc	P 480.00
Drain Hose	White -1/2"	5 ft	P 25.00 / ft	P 125.00
				P 24,655.00

Estimated Charges P 30,155.00

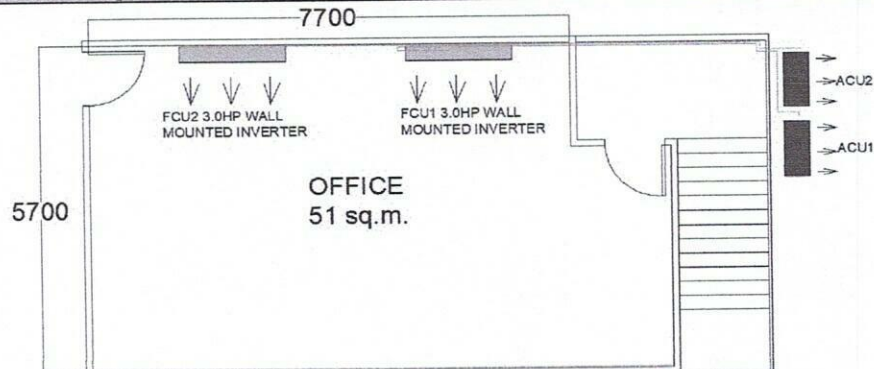

Total Estimated Charges

P 58,660.00

Validity:

This quotation is valid for a period of fifteen (15) days from the date thereof, subject to our confirmation thereafter.

Note:

- 1 Location of indoor and outdoor units were agreed by the customer and Kolin's surveyor.
- 2 AC drain line will be tapped to the nearest drain provision provided by the customer's contractor.
- 3 Need for marking and site visit before installation.
- 4 Customer will provide drainpump for ACU2.
- 5 Working days: Monday to Saturday, 8am- 5pm with parking.
- 6 Mechanical Plans, Permits, Electrical permits not included.
- 7 Deflectors, masonry, carpentry, chipping & plastering (finishing & restoration) are not included in the installation.
- 8 Electrical power supply (feeder line) **220v/ 60hz/ 1ph**, is not included in the scope of work of Kolin.
- 9 **Final charges will be based on actual installation.**

Prepared by:

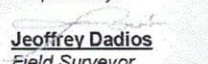
Jeffrey Dadios
Field Surveyor

Customer Conformance:

Signature Over Printed Name

Reviewed by:

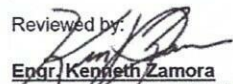
Engr. Kenneth Zamora
Service Supervisor - Field and
Shop Operation