

May 8, 2024

IANNE BERNARDINO
UNIT 1420 ACACIA ESCALADES TOWER B, BRGY MANGGAHAN, PASIG CITY
TEL#:

Dear Ma'am/Sir,

Kolin Marketing Inc., is extremely honored for your endorsement of Kolin brand and we are please to offer you with a special price/s for the following items.

A. EQUIPMENT & INSTALLATION

QTY	U/M	MODEL / DESCRIPTION	SRP	DISCOUNTED PRICE		AMOUNT
1	UNIT/S	MODEL: KSM-IW25-WCT10M1M32 KOLIN WALL MOUNTED CERTUS AIRCONDITIONER 23,210 Kj/h (2.5HP) REGULAR INVERTER W/ WIFI R-32	49,495.00	34,606.10	PHP	34,606.10
TOTAL UNIT COST					PHP	34,606.10
ESTIMATED COST OF INSTALLATION (please see attached)					PHP	27,795.00
OTHERS: DELIVERY CHARGE					PHP	600.00
TOTAL ESTIMATED COST OF THE PROJECT					PHP	63,001.10

TERMS OF PAYMENT:

FULL PAYMENT OF UNIT AND DELIVERY CHARGE. IF CHECK, SUBJECT FOR 3 DAYS CLEARING.

WARRANTY:

FOR SPLIT TYPE : ONE (1) YEAR FREE PARTS AND LABOR, THREE YEARS (3) MAIN PCB , TEN (10) YEARS WARRANTY ON COMPRESSOR.

NOTES: PRICES ARE SUBJECT TO CHANGE WITHOUT PRIOP NOTICE.

PRICES IS VAT INCLUSIVE.

INSTALLATION C/O AUTHORIZED SERVICE CENTER.

**** Cost of Installation is Package with the Unit(s), this cost cannot avail separately.**

We thank you for giving opportunity to offer our product and services, hoping we receive your purchase order.

If you need assistance, don't hesitate to call the under signed at 0917-807-8607 or email at kmi_asst@kolinphil.com.ph

Very Truly Yours,

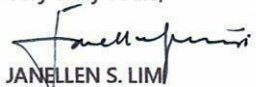
JANELLEN S. LIM
KMI-ACCOUNTING ASSISTANT

Noted by:

MART NATHANIEL R. FLORES
KMI-SUPERVISOR

KMI-QUOTE-04-24-0391
REG-22%/4K

Approved By:

MS. EDITHA M. FLORES
AVP - FINANCE

Conforme:

SIGNATURE OVER PRINTED NAME

25th
ANNIVERSARY
EST. 1996

Kolin Marketing, Inc.

1854 Sta. Rita St., Guadalupe Nuevo, Makati City

www.kolinphil.com.ph

Tel.: (632) 8852-6473

Fax: (632) 8852-2170 / (632) 8852-4792

Bringing comfort to your home.

KOLIN Philippines International Inc.
Survey Form

No 003454

Customer Name : IANNE BERNARDINO Date : 5-6-24
 Address : WALTON XOXO ESCALADES TAWOGS. BAY SJR No. : 199750
 Establishment Type : Residential ☒ Area Surveyed : LIVING, DINING, KITCHEN
 Commercial ☐ Area Surveyed : _____
 Recommended Product Model : KSM AWS DCT/0M/M32

Cooling Capacity Computation

Floor Area : 18.2 sqm.
 Ceiling Height : 2.6 mtr.

note: add 20% per meter in excess of 3 meters in the initial cooling capacity computed.

Floor Area : 18.2 + 0.1 = 26.3 x 550 Btu/h 14465 Btu/h
 Ceiling Height (excess of 3 mtrs.) : _____ x 20% _____ Btu/h
 Window Direct Sunlight _____ x 20% - 50% _____ Btu/h
 Total Cooling Capacity 14465 Btu/h

Add : Additional Heat Load

No. of Person 3 x 300 Btu/h 900 Btu/h
 No. of Ordinary Light (<40w) 7 x 200 Btu/h 1400 Btu/h
 No. of Special Light (>40w) _____ x 400 Btu/h _____ Btu/h
 No. of Refrigerator (< 6 cu.ft.) 1 x 400 Btu/h 400 Btu/h
 No. of Refrigerator (> 6 cu.ft.) _____ x 800 Btu/h _____ Btu/h
 No. of Cooking Range _____ x 1500 Btu/h _____ Btu/h
 No. of Laptop Computer _____ x 150 Btu/h _____ Btu/h
 No. of Desktop Computer / TV 1 x 400 Btu/h 400 Btu/h
 No. of Printer _____ x 500 Btu/h _____ Btu/h
 No. of Photocopier / office copier 1 x 1000 Btu/h 1000 Btu/h
 Total Cooling Capacity 3100 Btu/h

Recommended Cooling Capacity

17340 Btu/h

Note : Compressor warranty will be reduced to ____ yr. if air-conditioner purchased is lower than the recommended cooling capacity or pipe lay-out is beyond the maximum allowable length.

Scope of Work Agreement

- | | | |
|-----------------------------------|--|--|
| 1. Copper tube lay-out | <input checked="" type="checkbox"/> Expose | <input type="checkbox"/> Embedded |
| 2. Chipping | <input type="checkbox"/> Included | <input checked="" type="checkbox"/> Not Included |
| 3. Fabricated Bracket | <input type="checkbox"/> Yes <input type="checkbox"/> Shop | <input type="checkbox"/> Site <input checked="" type="checkbox"/> No |
| 4. Service Ledge | <input type="checkbox"/> Yes | <input checked="" type="checkbox"/> No |
| 5. Dismantling of existing Aircon | <input type="checkbox"/> Included | <input checked="" type="checkbox"/> Not Included |
| 6. Ducting | <input type="checkbox"/> Yes | <input checked="" type="checkbox"/> No |

Dimension : _____

7. Plastering, carpentry and restoration works are to be done by the customer.
 8. Wiring of electrical supply from main panel to air-conditioning unit are to be done by the customer.
 9. Processing of mechanical plan, working permit, electrical permit are to be done by the customer.
 10. Other concern: 2 XRSX5 LIVING, DINING, KITCHEN AND ROOM1.

EXPOSE COPPER TUBE IN THE XRSX5.
NEED WORKING PERMIT.
WORKING DAYS: MONDAY TO SATURDAY: 8AM - 5PM
WITH ORIGINAL 4 PAX.

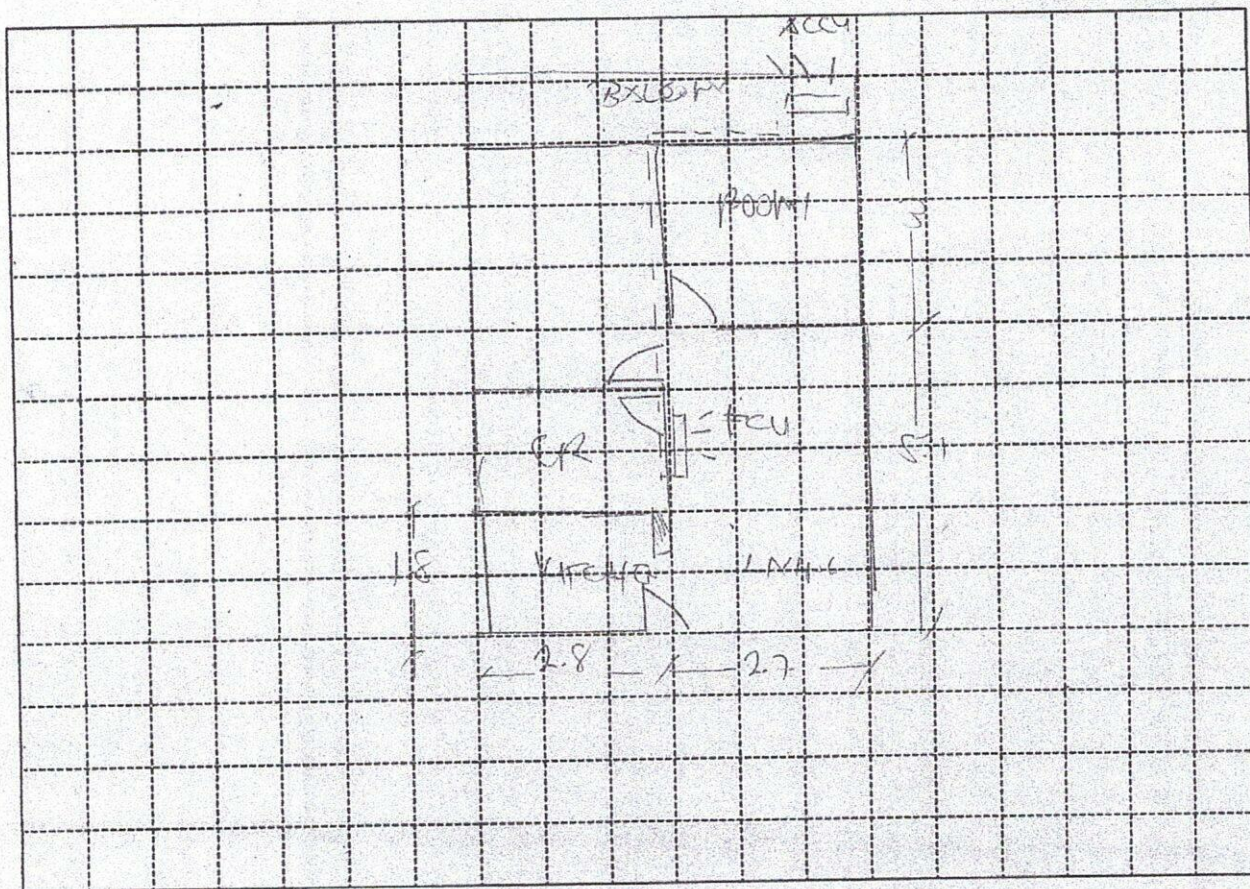

Indoor Unit Location :

W/ OF CR DOOR

Outdoor Unit Location :

RIGHT CORNER OF BALCONY

Pipe Length :

14 M / 46 FT

Special Note :

Installation Cost Estimate			
Material Description	Qty.	Unit Cost	Total Cost
Copper Tube (excess of 10 ft.)	2330, 2430, 2520, 3520, 4620	361.1	400
Wire (Royal Cord-signal wire) (excess of 10ft.)	2.0mmx4C	43.5	100
Wire (Royal Cord - Breaker to ODU)	3.5mm / 5.5mm x 3C	4.1	60
Circuit Breaker	20A, 30A, 40A/1ph, 40A/3ph		
Bracket (ODU)	(Imptd. / Fabricated) ; (Floor / Wall)		
Bracket (WAC)	Angle Type		
PVC Pipe (drain)	1/2", 3/4"		
PVC Pipe (electrical)	3/4", 1"		
Drain Pump			
Drain Pump Hose	WATER 1/2"	1.5	17.5
Chipping Works	mtr.		
Dismantling Fee (existing air-conditioner)			8.50
Initial Charge			
TOTAL ESTIMATE			P 27,795 -

Note :

- Initial Charge includes labor, 10ft. Copper tube, 10ft. Royal cord, Circuit breaker, Outdoor Bracket (SAC), Indoor Bracket (PAC) and Consumable materials.
- Survey fee will be deducted in the installation fee.

Prepared by:

JEDREX 030105

Customer Conforms:

JANIE BERNARDINO

Signature Over Printed Name