



November 18, 2024

MR. CARLOS DE ASIS
52 OLIVE ST. SSS VILLAGE, BRGY. CONCEPCION DOS, MARIKINA CITY
TEL#: 0925-3345670

Dear Ma'am/Sir,

Kolin Marketing Inc., is extremely honored for your endorsement of Kolin brand and we are please to offer you with a special price/s for the following items.

A. EQUIPMENT & INSTALLATION

QTY	U/M	MODEL / DESCRIPTION	SRP	DISCOUNTED PRICE		AMOUNT
1	UNIT/S	MODEL: KSG-IWF-30WFY-8K1M32 KOLIN WALL MOUNTED PRIMUS GOLD AIRCONDITIONER 29,500 Kj/h (3.0HP) FULL DC INVERTER W/ WIFI R-32	76,595.00	52,744.10 1	PHP	52,744.10 7
4	UNIT/S	MODEL: KSM-IW10-WCT10M1M32 KOLIN WALL MOUNTED CERTUS SERIES AIRCONDITIONER 9,800 Kj/h (1.0HP) REGULAR INVERTER R-32	29,995.00	19,396.10 1	PHP	77,584.40 1
TOTAL UNIT COST					PHP	130,328.50
ESTIMATED COST OF INSTALLATION (please see attached)					PHP	103,010.00
OTHERS: DELIVERY CHARGE					PHP	600.00
TOTAL UNIT COST					PHP	233,938.50

TERMS OF PAYMENT:

FULL PAYMENT OF UNIT AND DELIVERY CHARGE. IF CHECK, SUBJECT FOR 3 DAYS CLEARING.

WARRANTY:

FOR SPLIT TYPE : ONE (1) YEAR FREE PARTS AND LABOR, THREE YEARS (3) MAIN PCB , TEN (10) YEARS WARRANTY ON COMPRESSOR.

NOTES: *** Need to sign waiver agreement due to under capacity of unit choice.

PRICES ARE SUBJECT TO CHANGE WITHOUT PRIOR NOTICE.

PRICES IS VAT INCLUSIVE.

**** Cost of Installation is Package with the Unit(s), this cost cannot avail separately (cost will be based on actual).**

We thank you for giving opportunity to offer our product and services, hoping we receive your purchase order.

If you need assistance, don't hesitate to call the under signed at 0917-807-8607 or email at kmi_asst@kolinphil.com.ph

Very Truly Yours,

JANELLEN S. DIM
KMI-ASSISTANT

Noted by:

MART M. FLORES
KMI-SUPERVISOR

Approved By:

MS. EDITHA M. FLORES
AVP - FINANCE

Conforme:

SIGNATURE OVER PRINTED NAME

KMI-QUOTE-11-24-0968
ECY-22%/7K/4K

Kolin Marketing, Inc.
1854 Sta. Rita St., Guadalupe Nuevo, Makati City
Tel.: (632) 8852-6473
Fax: (632) 8852-2170 / (632) 8852-4792
 www.kolinphil.com.ph / kolinphilippines



NOVEMBER 18, 2024

CARLOS DE ASIS

52 Olive St. SSS Village, Brgy Concepcion Dos, Marikina City

0925-3345670

MODEL	Qty
KSG-IWF-30Wfy-8K1M32	1
KSM-IW10-WCT10M1M32	4

GROUND FLOOR

BEDROOM1	Area ≈ 8.6 sq.m
-----------------	-----------------

ACU 1	1.0hp Wallmounted Inverter	KSM-IW10-WCT10M1M32	
Estimated Pipe Length :	17	ft	
Estimated Royal Cord Length :	22	ft	
Initial Charge			P 7,500.00

Includes:

Labor
10ft Copper Tube
10ft Royal Cord
Outdoor Bracket (wall)
Other Consumables

Additional Charges	Description	Unit	Price Per Unit	Subtotal
Copper Tube	1/4"x 3/8"	7 ft	P 350.00 / ft	P 2,450.00
Royal Cord	2.mm2 x 4C	12 ft	P 100.00 / ft	P 1,200.00
Royal Cord (ODU-Breaker)	3.5mm2 x 3C	7 ft	P 60.00 / ft	P 420.00
Circuit Breaker(NEMA)	20A/ 1Ph	1 pc(s)	P 1,000.00 / pc	P 1,000.00
Rubber Insulation	2 1/8"x3/4" x 6'	2 pc(s)	P 350.00 / pc	P 700.00
Full Thread	3 meters	1 pc(s)	P 150.00 / pc	P 150.00
PVC(Drainline)	BLUE - 3/4"	2 pc(s)	P 150.00 / pc	P 300.00
				P 6,220.00

Estimated Charges	P 13,720.00
--------------------------	--------------------

SECOND FLOOR

LIVING/DINING/KITCHEN	Area ≈ 50 sq.m
------------------------------	----------------

ACU 2	3.0hp Wallmounted Inverter	KSG-IWF-30Wfy8K1M32	
Estimated Pipe Length :	50	ft	
Estimated Royal Cord Length :	55	ft	
Initial Charge			P 8,500.00

Includes:

Labor
10ft Copper Tube
10ft Royal Cord
Outdoor Bracket
Other Consumables

Additional Charges	Description	Unit	Price Per Unit	Subtotal
Copper Tube	3/8"x 5/8"	40 ft	P 400.00 / ft	P 16,000.00
Royal Cord	2.mm2 x 4C	45 ft	P 100.00 / ft	P 4,500.00
Royal Cord (ODU-Breaker)	3.5mm2 x 3C	7 ft	P 60.00 / ft	P 420.00
Circuit Breaker(NEMA)	30A/ 1Ph	1 pc(s)	P 1,000.00 / pc	P 1,000.00
Rubber Insulation	2 1/8"x3/4" x 6'	8 pc(s)	P 350.00 / pc	P 2,800.00
Full Thread	3 meters	2 pc(s)	P 150.00 / pc	P 300.00
Pipe hanger	3 inches	10 pc(s)	P 120.00 / pc	P 1,200.00
PVC(Drainline)	BLUE - 3/4"	1 pc(s)	P 150.00 / pc	P 150.00
				P 26,370.00

Estimated Charges	P 34,870.00
--------------------------	--------------------

MASTER BEDROOM	Area = 9.3 sq.m
-----------------------	-----------------

ACU 3 1.0hp Wallmounted Inverter *KSM-IW10-WCT10M1M32*

Estimated Pipe Length : 20 ft

Estimated Royal Cord Length : 25 ft

Initial Charge P 7,500.00

Includes:

Labor
10ft Copper Tube
10ft Royal Cord
Outdoor Bracket (wall)
Other Consumables

Additional Charges	Description	Unit	Price Per Unit	Subtotal
Copper Tube	1/4"x 1/2"	10 ft	P 350.00 / ft	P 3,500.00
Royal Cord	2.mm2 x 4C	15 ft	P 100.00 / ft	P 1,500.00
Royal Cord (ODU-Breaker)	3.5mm2 x 3C	7 ft	P 60.00 / ft	P 420.00
Circuit Breaker(NEMA)	20A/ 1Ph	1 pc(s)	P 1,000.00 / pc	P 1,000.00
PVC(Drainline)	BLUE - 3/4"	1 pc(s)	P 150.00 / pc	P 150.00
				P 6,570.00

Estimated Charges	P 14,070.00
--------------------------	--------------------

THIRD FLOOR

BEDROOM2	Area = 9.8 sq.m
-----------------	-----------------

ACU 4 1.0hp Wallmounted Inverter *KSM-IW10-WCT10M1M32*

Estimated Pipe Length : 40 ft

Estimated Royal Cord Length : 45 ft

Initial Charge P 7,500.00

Includes:

Labor
10ft Copper Tube
10ft Royal Cord
Outdoor Bracket (wall)
Other Consumables

Additional Charges	Description	Unit	Price Per Unit	Subtotal
Copper Tube	1/4"x 3/8"	30 ft	P 350.00 / ft	P 10,500.00
Royal Cord	2.mm2 x 4C	35 ft	P 100.00 / ft	P 3,500.00
Royal Cord (ODU-Breaker)	3.5mm2 x 3C	7 ft	P 60.00 / ft	P 420.00
Circuit Breaker(NEMA)	20A/ 1Ph	1 pc(s)	P 1,000.00 / pc	P 1,000.00
Rubber Insulation	2 1/8"x3/4" x 6'	6 pc(s)	P 350.00 / pc	P 2,100.00
Full Thread	3 meters	1 pc(s)	P 150.00 / pc	P 150.00
Pipe hanger	3 inches	8 pc(s)	P 120.00 / pc	P 960.00
PVC(Drainline)	BLUE - 3/4"	1 pc(s)	P 150.00 / pc	P 150.00
				P 18,780.00

Estimated Charges	P 26,280.00
--------------------------	--------------------

BEDROOM 3				Area ≈ 9.3 sq.m	
ACU 5	1.0hp Wallmounted Inverter		KSM-IW10-WCT10M1M32		
	Estimated Pipe Length	: 20	ft		
	Estimated Royal Cord Length	: 25	ft		
	Initial Charge			P	7,500.00
	Includes:				
	Labor				
	10ft Copper Tube				
	10ft Royal Cord				
	Outdoor Bracket (wall)				
	Other Consumables				
Additional Charges		Description	Unit	Price Per Unit	Subtotal
	Copper Tube	1/4"x 3/8"	10 ft	P 350.00 / ft	P 3,500.00
	Royal Cord	2.mm2 x 4C	15 ft	P 100.00 / ft	P 1,500.00
	Royal Cord (ODU-Breaker)	3.5mm2 x 3C	7 ft	P 60.00 / ft	P 420.00
	Circuit Breaker(NEMA)	20A/ 1Ph	1 pc(s)	P 1,000.00 / pc	P 1,000.00
	PVC(Drainline)	BLUE - 3/4"	1 pc(s)	P 150.00 / pc	P 150.00
					P 6,570.00
Estimated Charges					P 14,070.00
Total Estimated Charges					P 103,010.00

Validity: This quotation is valid for a period of fifteen (15) days from the date thereof, subject to our confirmation thereafter.

Note:

- 1 Location of indoor and outdoor units were agreed by the customer and Kolin's surveyor.
- 2 AC drain line will be tapped to the nearest drain provision provided by the customer's contractor.
- 3 Need for marking and site visit before installation.Expose outside the area.
- 4 Need waiver agreement due to undercapacity, ACU2.
- 5 Working days: Monday to Saturday, 8am- 5pm with parking.
- 6 Mechanical Plans, Permits, Electrical permits not included.
- 7 Deflectors, masonry, carpentry, chipping & plastering (finishing & restoration) are not included in the installation.
- 8 Electrical power supply (feeder line) **220v/ 60hz/ 1ph** , is not included in the scope of work of Kolin.
- 9 Final charges will be based on actual installation.

Prepared by:

Jeffrey Dadios

Field Surveyor

Customer Conformance:

Signature Over Printed Name

Reviewed by:

Engr. Kenneth Zamora

Service Supervisor

Field and Shop Operation

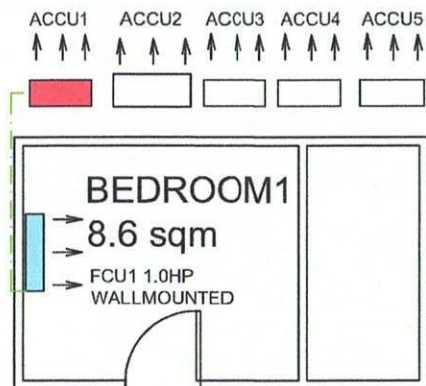

GROUND FLOOR

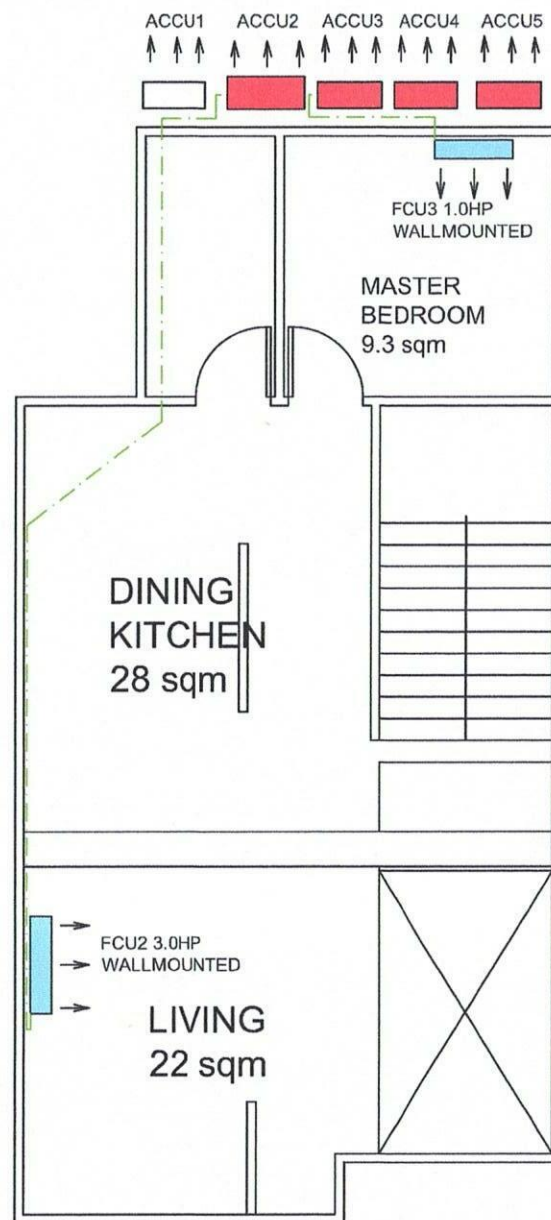

SECOND FLOOR

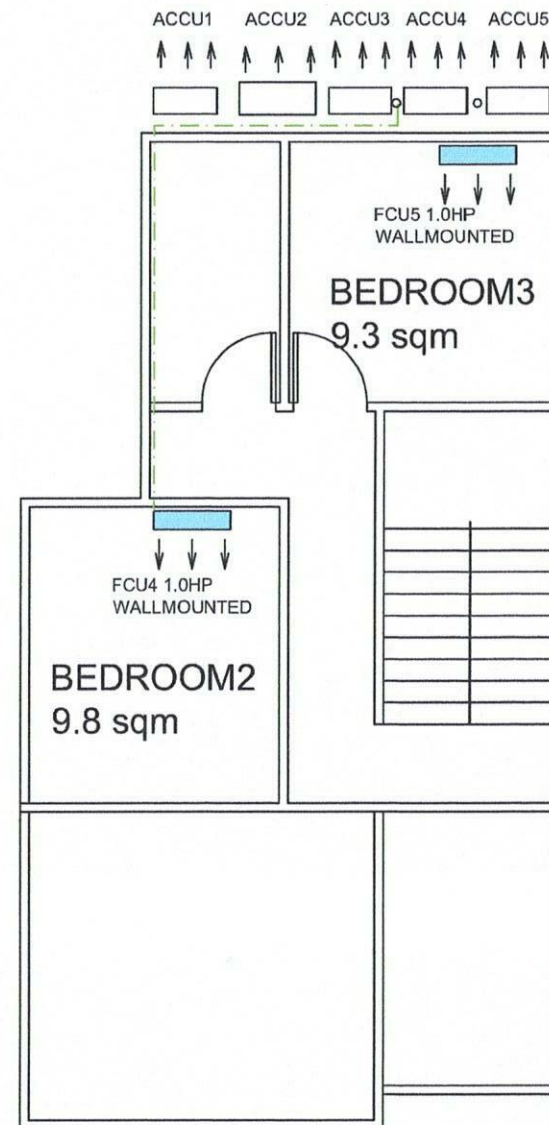

THIRD FLOOR