

CAVINTI PROJECT
ATTN: ARCH. CHING MANRIQUE CORBADURA
TEL#: 0908-8981967

Dear Ma'am/Sir,

Kolin Marketing Inc., is extremely honored for your endorsement of Kolin brand and we are please to offer you with a special price/s for the following items.

A. EQUIPMENT & INSTALLATION

QTY	U/M	MODEL / DESCRIPTION	SRP	DISCOUNTED PRICE		AMOUNT
2	UNIT/S	MODEL: KSG-IWF-30Wfy-8K1M32 KOLIN WALL MOUNTED PRIMUS GOLD AIRCONDITIONER 29,500 Kj/h (3.0HP) FULL DC INVERTER W/ WIFI R-32	76,595.00	52,744.10	PHP	105,488.20
2	UNIT/S	MODEL: KSG-IWF-25Wfy-8K1M32 KOLIN WALL MOUNTED PRIMUS GOLD AIRCONDITIONER 25,560 Kj/h (2.5HP) FULL DC INVERTER W/ WIFI R-32	68,995.00	46,816.10	PHP	93,632.20
1	UNIT/S	MODEL: KSG-IWF-20Wfy-8K1M32 KOLIN WALL MOUNTED PRIMUS GOLD AIRCONDITIONER 19,000 Kj/h (2.0HP) FULL DC INVERTER W/ WIFI R-32	59,595.00	39,484.10	PHP	39,484.10
2	UNIT/S	MODEL: KSG-IWF-10Wfy-8K1M32 KOLIN WALL MOUNTED PRIMUS GOLD AIRCONDITIONER 11,484 Kj/h (1.0HP) FULL DC INVERTER W/ WIFI R-32	42,595.00	26,224.10	PHP	52,448.20
TOTAL UNIT COST					PHP	291,052.70
ESTIMATED COST OF INSTALLATION (based on given floor plan) <i>SUBJECT FOR SITE VISIT ** please see attachments</i>					PHP	163,210.00
OTHERS: DELIVERY CHARGE					PHP	1,000.00
TOTAL ESTIMATED COST OF THE PROJECT					PHP	455,262.70

TERMS OF PAYMENT:

FULL PAYMENT OF UNIT AND DELIVERY CHARGE. IF CHECK, SUBJECT FOR 3 DAYS CLEARING.

WARRANTY:

FOR SPLIT TYPE : ONE (1) YEAR FREE PARTS AND LABOR, THREE YEARS (3) MAIN PCB , TEN (10) YEARS WARRANTY ON COMPRESSOR.

NOTES: PRICES ARE SUBJECT TO CHANGE WITHOUT PRIOR NOTICE.

PRICES IS VAT INCLUSIVE.

**** Cost of Installation is Package with the Unit(s), this cost cannot avail separately (cost will be based on actual).**

We thank you for giving opportunity to offer our product and services, hoping we receive your purchase order.

If you need assistance, don't hesitate to call the under signed at 0917-807-8607 or email at kmi_asst@kolinphil.com.ph

Very Truly Yours,

JANELLEN S. JIM
KMI-ASSISTANT

Noted by;

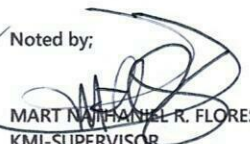
MART NATHANIEL R. FLORES
KMI-SUPERVISOR

Approved By:

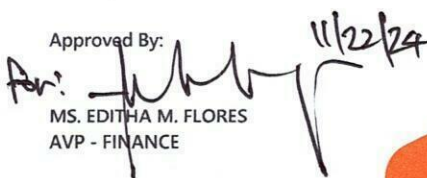
MS. EDITHA M. FLORES
AVP - FINANCE

Conforme:

SIGNATURE OVER PRINTED NAME

KMI-QUOTE-11-24-0981
REG-22%/7K



November 21, 2024
CAVINTI PROJECT

MODEL	Qty
KSG-IWF-30Wfy8K1M32	2
KSG-IWF-25Wfy8K1M32	2
KSG-IWF-20Wfy8K1M32	1
KSG-IWF-10Wfy8K1M32	2

LIVING/DINING/KITCHEN	Area	56 sqm
-----------------------	------	--------

ACU 1	3.0 HP Wall Mounted Inverter	KSG-IWF-30Wfy8K1M32			
	Estimated Pipe Length = 40 ft				
	Estimated Royal Cord Length = 45 ft				
	Initial Charge				₱ 8,500.00
	Includes:				
	Labor				
	10ft Copper Tube				
	10ft Royal Cord				
	Outdoor Bracket (Wall)				
	Consumables				
	Installation Materials	Description	Qty	Price per qty	Subtotal
	Copper Tube	Ø 1/4" x Ø 5/8"	30 ft	₱ 400.00/ft	₱ 12,000.00
	Royal Cord (comm. wire)	2.mm2 x 4C	35 ft	₱ 100.00/ft	₱ 3,500.00
	Royal Cord (ACCU-Breaker)	3.5mm x 3c	7 ft	₱ 60.00/ft	₱ 420.00
	Circuit Breaker waterproof	30A / 1Ph	1 pc/s	₱ 1,000.00/pc	₱ 1,000.00
	Rubber Insulation	2 1/8" x 3/4" x 6'	6 pc/s	₱ 350.00/pc	₱ 2,100.00
	Full thread	3/8" x 10'	2 pc/s	₱ 150.00/pc	₱ 300.00
	Metal Clamp	3"	8 pc/s	₱ 120.00/pc	₱ 960.00
					₱ 20,280.00

Estimated Charges	₱ 28,780.00
--------------------------	-------------

ACU 2	3.0 HP Wall Mounted Inverter	KSG-IWF-30Wfy8K1M32			
	Estimated Pipe Length = 43 ft				
	Estimated Royal Cord Length = 48 ft				
	Initial Charge				₱ 8,500.00
	Includes:				
	Labor				
	10ft Copper Tube				
	10ft Royal Cord				
	Outdoor Bracket (Wall)				
	Consumables				
	Installation Materials	Description	Qty	Price per qty	Subtotal
	Copper Tube	Ø 1/4" x Ø 5/8"	33 ft	₱ 400.00/ft	₱ 13,200.00
	Royal Cord (comm. wire)	2.mm2 x 4C	38 ft	₱ 100.00/ft	₱ 3,800.00
	Royal Cord (ACCU-Breaker)	3.5mm x 3c	7 ft	₱ 60.00/ft	₱ 420.00
	Circuit Breaker waterproof	30A / 1Ph	1 pc/s	₱ 1,000.00/pc	₱ 1,000.00
	Rubber Insulation	2 1/8" x 3/4" x 6'	6 pc/s	₱ 350.00/pc	₱ 2,100.00
	Full thread	3/8" x 10'	2 pc/s	₱ 150.00/pc	₱ 300.00
	Pipe Hanger	fabricated	8 pc/s	₱ 300.00/pc	₱ 2,400.00
	PVC blue	3/4" x 10'	2 pc/s	₱ 150.00/pc	₱ 300.00
					₱ 23,520.00

Estimated Charges	₱ 32,020.00
--------------------------	-------------

MASTER BEDROOM			Area		30 sqm
ACU 3	2.5 HP Wall Mounted Inverter	KSG-IWF-25WFY8K1M32			
	Estimated Pipe Length = 37 ft				
	Estimated Royal Cord Length = 42 ft				
	Initial Charge				P 8,500.00
	Includes:				
	Labor				
	10ft Copper Tube				
	10ft Royal Cord				
	Outdoor Bracket (Wall)				
	Consumables				
	Installation Materials	Description Qty Price per qty Subtotal			
	Copper Tube	Ø 1/4" x Ø 5/8" 27 ft P 350.00/ft P 9,450.00			
	Royal Cord (comm. wire)	2.mm2 x 4C 32 ft P 100.00/ft P 3,200.00			
	Royal Cord (ACCU-Breaker)	3.5mm x 3c 7 ft P 60.00/ft P 420.00			
	Circuit Breaker waterproof	30A / 1Ph 1 pc/s P 1,000.00/pc P 1,000.00			
	Rubber Insulation	2 1/8" x 3/4" x 6" 5 pc/s P 350.00/pc P 1,750.00			
	Full thread	3/8" x 10' 2 pc/s P 150.00/pc P 300.00			
	Metal Clamp	3" 8 pc/s P 120.00/pc P 960.00			P 17,080.00
	Estimated Charges				P 25,580.00
GUESTROOM1			Area		21.3 sqm
ACU 4	2.0 HP Wall Mounted Inverter	KSG-IWF-20WFY8K1M32			
	Estimated Pipe Length = 27 ft				
	Estimated Royal Cord Length = 32 ft				
	Initial Charge				P 7,500.00
	Includes:				
	Labor				
	10ft Copper Tube				
	10ft Royal Cord				
	Outdoor Bracket (Wall)				
	Consumables				
	Installation Materials	Description Qty Price per qty Subtotal			
	Copper Tube	Ø 1/4" x Ø 1/2" 17 ft P 350.00/ft P 5,950.00			
	Royal Cord (comm. wire)	2.mm2 x 4C 22 ft P 100.00/ft P 2,200.00			
	Royal Cord (ACCU-Breaker)	3.5mm x 3c 7 ft P 60.00/ft P 420.00			
	Circuit Breaker waterproof	30A / 1Ph 1 pc/s P 1,000.00/pc P 1,000.00			
	Rubber Insulation	2 1/8" x 3/4" x 6" 4 pc/s P 350.00/pc P 1,400.00			
	Full thread	3/8" x 10' 2 pc/s P 150.00/pc P 300.00			
	Metal Clamp	3" 6 pc/s P 120.00/pc P 720.00			P 11,990.00
	Estimated Charges				P 19,490.00
GUESTROOM2			Area		8 sqm
ACU 5	1.0 HP Wall Mounted Inverter	KSG-IWF-10WFY8K1M32			
	Estimated Pipe Length = 17 ft				
	Estimated Royal Cord Length = 22 ft				
	Initial Charge				P 7,500.00
	Includes:				
	Labor				
	10ft Copper Tube				
	10ft Royal Cord				
	Outdoor Bracket (Wall)				
	Consumables				
	Installation Materials	Description Qty Price per qty Subtotal			
	Copper Tube	Ø 1/4" x Ø 3/8" 7 ft P 350.00/ft P 2,450.00			
	Royal Cord (comm. wire)	2.mm2 x 4C 12 ft P 100.00/ft P 1,200.00			
	Royal Cord (ACCU-Breaker)	3.5mm x 3c 7 ft P 60.00/ft P 420.00			
	Circuit Breaker waterproof	20A/ 1PH 1 pc/s P 1,000.00/pc P 1,000.00			
	Rubber Insulation	2 1/8" x 3/4" x 6" 1 pc/s P 350.00/pc P 350.00			
	Full thread	3/8" x 10' 1 pc/s P 150.00/pc P 150.00			
	Metal Clamp	3" 2 pc/s P 120.00/pc P 240.00			P 5,810.00
	Estimated Charges				P 13,310.00

LOWER GROUND FLOOR

LIVING/DINING/KITCHEN	Area	22 sqm
------------------------------	------	--------

ACU 6 2.5 HP Wall Mounted Inverter **KSG-IWF-25WY8K1M32**
 Estimated Pipe Length = 30 ft
 Estimated Royal Cord Length = 35 ft
Initial Charge ₱ 8,500.00

Includes:
 Labor
 10ft Copper Tube
 10ft Royal Cord
 Outdoor Bracket (Wall)
 Consumables

Installation Materials	Description	Qty	Price per qty	Subtotal
Copper Tube	Ø 1/4" x Ø 5/8"	20 ft	₱ 350.00/ft	₱ 7,000.00
Royal Cord (comm. wire)	2.mm2 x 4C	25 ft	₱ 100.00/ft	₱ 2,500.00
Royal Cord (ACCU-Breaker)	3.5mm x 3c	7 ft	₱ 60.00/ft	₱ 420.00
Circuit Breaker waterproof	30A / 1Ph	1 pc/s	₱ 1,000.00/pc	₱ 1,000.00
Rubber Insulation	2 1/8" x 3/4" x 6'	4 pc/s	₱ 350.00/pc	₱ 1,400.00
Full thread	3/8" x 10'	2 pc/s	₱ 150.00/pc	₱ 300.00
Metal Clamp	3"	6 pc/s	₱ 120.00/pc	₱ 720.00
				₱ 13,340.00

Estimated Charges ₱ 21,840.00

BEDROOM	Area	7.6 sqm
----------------	------	---------

ACU 7 1.0 HP Wall Mounted Inverter **KSG-IWF-10WY8K1M32**
 Estimated Pipe Length = 33 ft
 Estimated Royal Cord Length = 38 ft
Initial Charge ₱ 7,500.00

Includes:
 Labor
 10ft Copper Tube
 10ft Royal Cord
 Outdoor Bracket (Wall)
 Consumables

Installation Materials	Description	Qty	Price per qty	Subtotal
Copper Tube	Ø 1/4" x Ø 3/8"	23 ft	₱ 350.00/ft	₱ 8,050.00
Royal Cord (comm. wire)	2.mm2 x 4C	28 ft	₱ 100.00/ft	₱ 2,800.00
Royal Cord (ACCU-Breaker)	3.5mm x 3c	7 ft	₱ 60.00/ft	₱ 420.00
Circuit Breaker waterproof	20A/ 1PH	1 pc/s	₱ 1,000.00/pc	₱ 1,000.00
Rubber Insulation	2 1/8" x 3/4" x 6'	4 pc/s	₱ 350.00/pc	₱ 1,400.00
Full thread	3/8" x 10'	2 pc/s	₱ 150.00/pc	₱ 300.00
Metal Clamp	3"	6 pc/s	₱ 120.00/pc	₱ 720.00
				₱ 14,690.00

Estimated Charges ₱ 22,190.00

Total Estimated Charges ₱ 163,210.00

Validity: This quotation is valid for a period of fifteen (15) days from the date thereof, subject to our confirmation thereafter.

Installation notes:

- 1 Location based in floor plan only.
- 2 AC drain line will be tapped to the nearest drain provision provided by the customer's contractor.
- 3 Need for marking and site visit before installation.
- 5 Mechanical Plans, Permits, Electrical permits not included.
- 6 Deflectors, masonry, carpentry, chipping & plastering (finishing & restoration) are not included in the installation.
- 7 Air conditioning drain line and Electrical power supply (feeder line) **220v/ 60hz/ 1ph**, should be provided by customer's contractor.
- 8 **Final charges will be based on actual installation.**

Prepared by:



Jeffrey Dadios
 Field Surveyor

Customer Conformer:

 Signature Over Printed Name

Reviewed by:

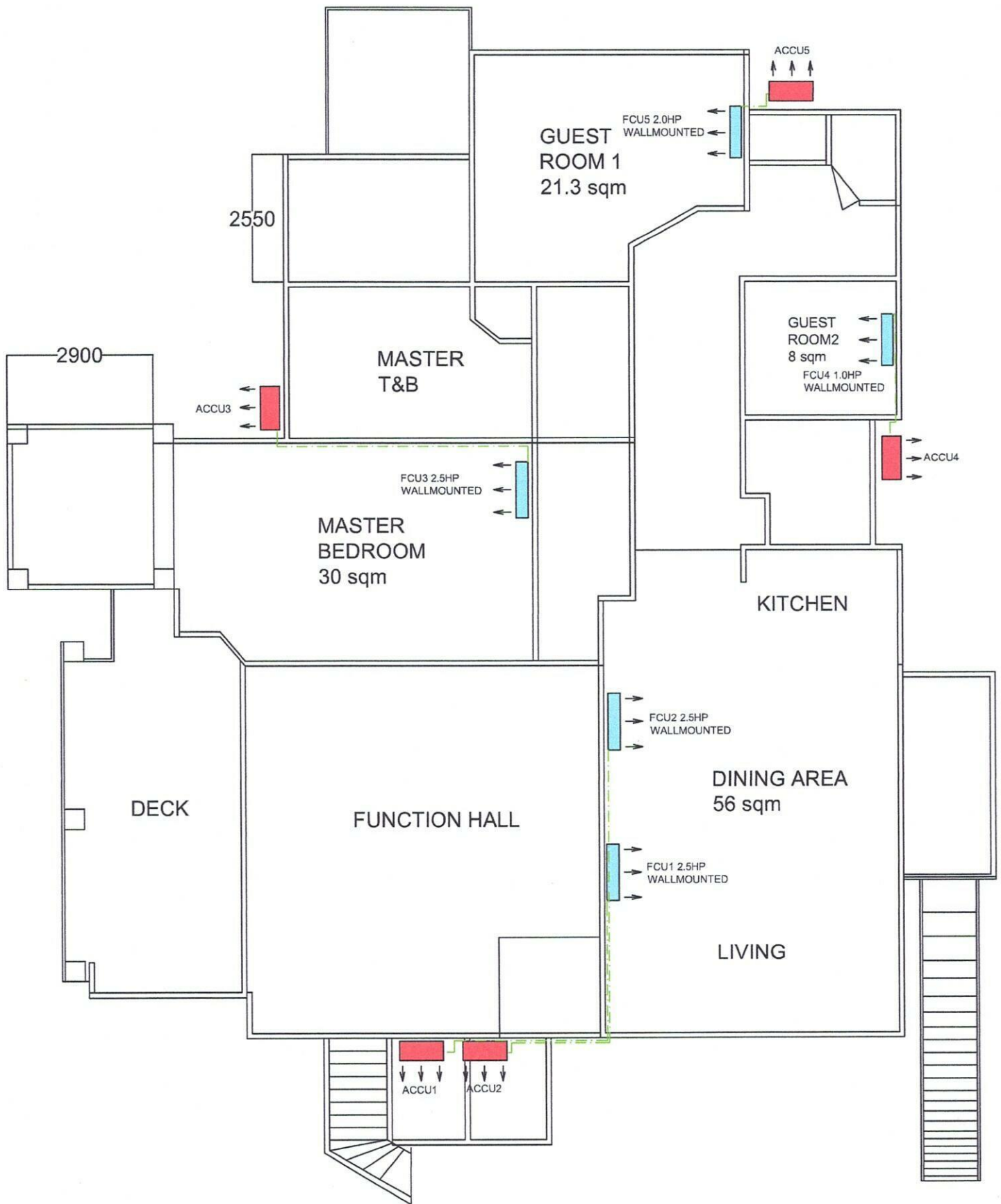
Engr. Kenneth Zamora
 Service Supervisor Shop and
 Field Operation



GROUND FLOOR

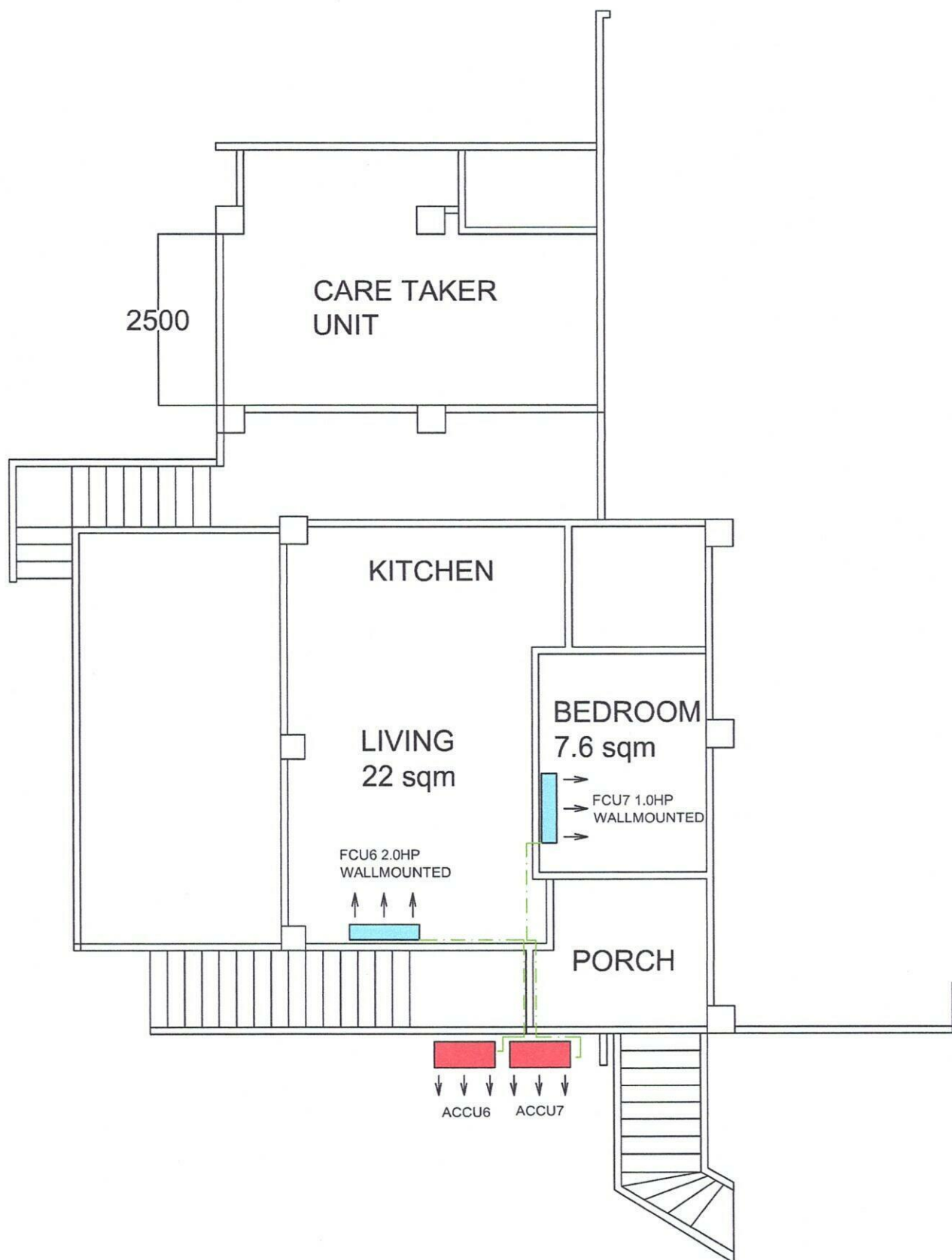

LOWER GROUND FLOOR