

MS. CLARISSA ORACION
UNIT 312 BANYAN BLDG. MERCEDES AVE. COR. LUIS ST., EAST RAYA GARDENS, BRGY. SAN MIGUEL, PASIG CITY
TEL#: 0933-3503662

Dear Ma'am/Sir,

Kolin Marketing Inc., is extremely honored for your endorsement of Kolin brand and we are please to offer you with a special price/s for the following items.

A. EQUIPMENT & INSTALLATION

**** RECOMMENDATION**

QTY	U/M	MODEL / DESCRIPTION	SRP	DISCOUNTED PRICE		AMOUNT
1	UNIT/S	MODEL: KSM-IW20-WCT10M1M32 KOLIN WALL MOUNTED CERTUS SERIES AIRCONDITIONER 18,990 KJ/h (2.0HP) REGULAR INVERTER R-32	41,995.00	28,756.10	PHP	28,756.10
TOTAL UNIT COST					PHP	28,756.10
ESTIMATED COST OF INSTALLATION (please see attached)					PHP	15,495.00
OTHERS: DELIVERY CHARGE					PHP	600.00
TOTAL ESTIMATED COST OF THE PROJECT					PHP	44,851.10

**** CUSTOMER'S CHOICE**

QTY	U/M	MODEL / DESCRIPTION	SRP	DISCOUNTED PRICE		AMOUNT
1	UNIT/S	MODEL: KSM-IW10-WCT10M1M32 KOLIN WALL MOUNTED CERTUS SERIES AIRCONDITIONER 9,800 KJ/h (1.0HP) REGULAR INVERTER R-32	29,995.00	19,396.10	PHP	19,396.10
TOTAL UNIT COST					PHP	19,396.10
ESTIMATED COST OF INSTALLATION (please see attached)					PHP	15,495.00
OTHERS: DELIVERY CHARGE					PHP	600.00
TOTAL ESTIMATED COST OF THE PROJECT					PHP	35,491.10

TERMS OF PAYMENT:

FULL PAYMENT OF UNIT AND DELIVERY CHARGE. IF CHECK, SUBJECT FOR 3 DAYS CLEARING.

WARRANTY:

FOR SPLIT TYPE : ONE (1) YEAR FREE PARTS AND LABOR, THREE YEARS (3) MAIN PCB , TEN (10) YEARS WARRANTY ON COMPRESSOR.

NOTES: ***** Need to sign waiver agreement due to under capacity of unit choice.**

PRICES ARE SUBJECT TO CHANGE WITHOUT PRIOR NOTICE.

PRICES IS VAT INCLUSIVE.

We thank you for giving opportunity to offer our product and services, hoping we receive your purchase order.

If you need assistance, don't hesitate to call the under signed at 0917-807-8607 or email at kmi_asst@kolinphil.com.ph

Very Truly Yours,

JANELLE S. LIM
KMI-ASSISTANT

Noted by:

MART NATHANIEL R. FLORES
KMI-SUPERVISOR

Approved By:

MS. EDITHA M. FLORES
AVP - FINANCE

Conforme:

SIGNATURE OVER PRINTED NAME

KMI-QUOTE-09-24-0798
REG-22%/4K

Kolin Marketing, Inc.

1854 Sta. Rita St., Guadalupe Nuevo, Makati City

Tel.: (632) 8852-6473

Fax: (632) 8852-2170 / (632) 8852-4792

 www.kolinphil.com.ph / kolinphilippines



KOLIN Philippines International Inc.
Survey Form

No 003534

Customer Name : CHRISTOPHER O. MACIOW

Date : 9-12-21

Address : 1-514 BAYVIEW BLVD. MERCEDES W/F
LAKE ST. EAST PASADENA DRIVE, PASADENA, CALIF. 91106

SJR No. : 42093

Establishment Type : Residential ☒
Commercial ☐

Area Surveyed : DRIVE, DRIVE, DRIVE
Area Surveyed : _____

Recommended Product Model : KSM-120-WCTOM1032 (KSM 120-WCTOM1032)
PERMANENT INSTALLATION CUSTOMER CHOICE

Cooling Capacity Computation

Floor Area : 19.2 sqm.
Ceiling Height : 2.4 mtr.

note: add 20% per meter in excess of 3 meters in the initial cooling capacity computed.

Floor Area :	<u>19.2</u>	x	550 Btu/h	<u>10560</u> Btu/h
Ceiling Height (excess of 3 mtrs.) :	_____	x	20%	_____ Btu/h
Window Direct Sunlight	_____	x	20% - 50%	_____ Btu/h
Total Cooling Capacity				<u>10560</u> Btu/h

Add : Additional Heat Load

No. of Person	<u>4</u>	x	300 Btu/h	<u>1200</u> Btu/h
No. of Ordinary Light (<40w)	<u>5</u>	x	200 Btu/h	<u>1000</u> Btu/h
No. of Special Light (>40w)	_____	x	400 Btu/h	_____ Btu/h
No. of Refrigerator (< 6 cu.ft.)	<u>1</u>	x	400 Btu/h	<u>400</u> Btu/h
No. of Refrigerator (> 6 cu.ft.)	_____	x	800 Btu/h	_____ Btu/h
No. of Cooking Range	<u>1</u>	x	1500 Btu/h	<u>1500</u> Btu/h
No. of Laptop Computer	<u>1</u>	x	150 Btu/h	<u>150</u> Btu/h
No. of Desktop Computer	<u>1</u>	x	400 Btu/h	<u>400</u> Btu/h
No. of Printer	_____	x	500 Btu/h	_____ Btu/h
No. of Photocopier	<u>1</u>	x	1000 Btu/h	<u>1000</u> Btu/h
Total Cooling Capacity				<u>16850</u> Btu/h

Recommended Cooling Capacity

1.8
16210 Btu/h

Note : Compressor warranty will be reduced to ____ yr. if air-conditioner purchased is lower than the recommended cooling capacity or pipe lay-out is beyond the maximum allowable length.

Scope of Work Agreement

- | | | |
|-----------------------------------|--|--|
| 1. Copper tube lay-out | <input checked="" type="checkbox"/> Expose | <input type="checkbox"/> Embedded |
| 2. Chipping | <input type="checkbox"/> Included | <input checked="" type="checkbox"/> Not Included |
| 3. Fabricated Bracket | <input type="checkbox"/> Yes <input type="checkbox"/> Shop | <input type="checkbox"/> Site <input checked="" type="checkbox"/> No |
| 4. Service Ledge | <input type="checkbox"/> Yes | <input checked="" type="checkbox"/> No |
| 5. Dismantling of existing Aircon | <input type="checkbox"/> Included | <input checked="" type="checkbox"/> Not Included |
| 6. Ducting | <input type="checkbox"/> Yes | <input checked="" type="checkbox"/> No |

Dimension :

- Plastering, carpentry and restoration works are to be done by the customer.
- Wiring of electrical supply from main panel to air-conditioning unit are to be done by the customer.
- Processing of mechanical plan, working permit, electrical permit are to be done by the customer.

10. Other concern: EXPOSE CONDUITURE IF THE AREA N/A/DX/HWF
CUSTOMER NEED TO PROVIDE POWER SUPPLY
A TYP. OUTDOOR UNIT REQUIRED
NEED WORKING PERMIT. 3 DAY.

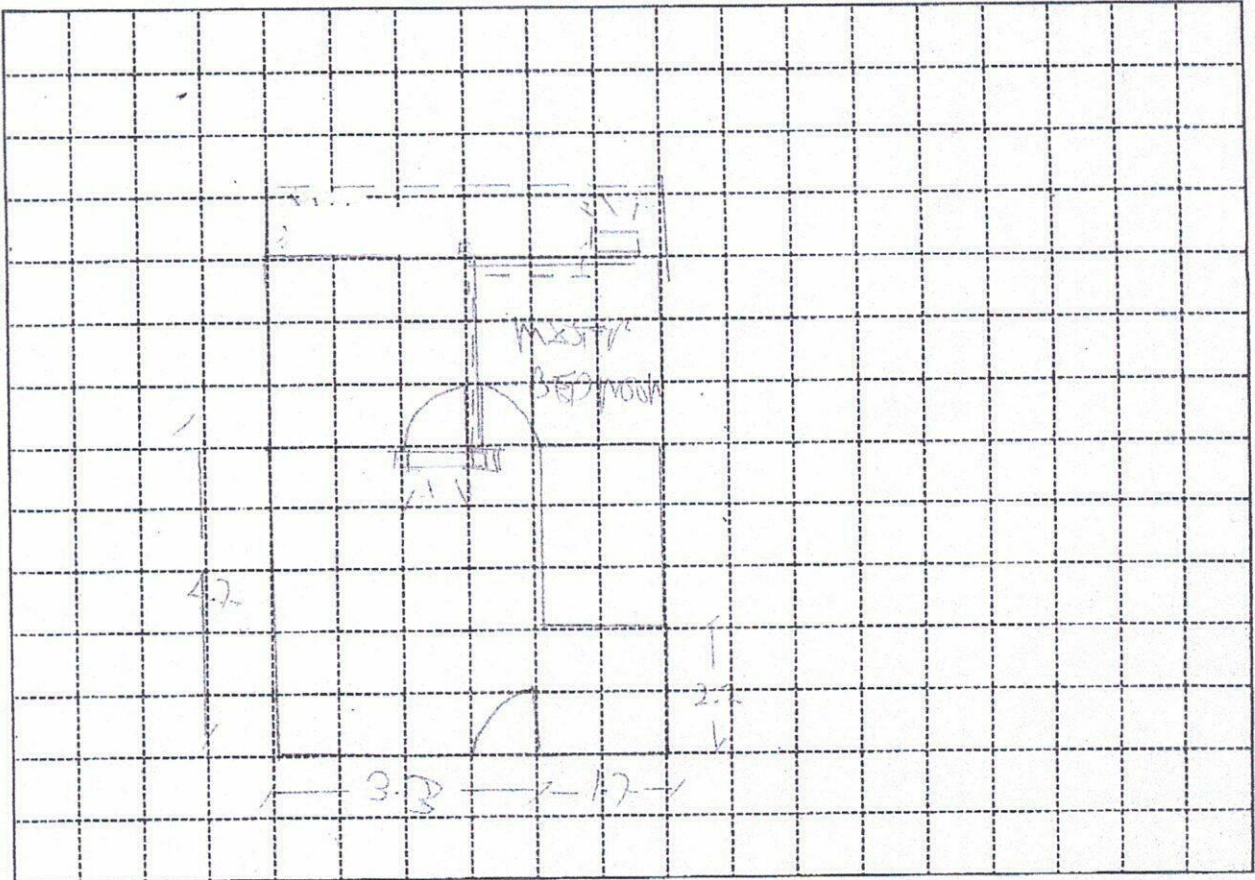

Indoor Unit Location : UP OF TWO DOOR
 Outdoor Unit Location : BELOW OF WINDOW TYPE, MASTER
 Pipe Length : 24 FT
 Special Note :

Installation Cost Estimate			
Material Description	Qty.	Unit Cost	Total Cost
Copper Tube (excess of 10 ft.) 2330, 2430, 2520, 3520, 4620	1/2 FT	350	420
Wire (Royal Cord-signal wire) (excess of 10ft.) 2.0mmx4C	19 FT	100	1900
Wire (Royal Cord - Breaker to ODU) 3.5mm / 5.5mm x 3C	2 FT	60	120
Circuit Breaker 20A, 30A, 40A/1ph, 40A/3ph	1	1000	1000
Bracket (ODU) (Imptd. / Fabricated) : (Floor / Wall)			
Bracket (WAC) Angle Type			
PVC Pipe (drain) 1/2", 3/4"	2 Pcs	150	300
PVC Pipe (electrical) 3/4", 1"			
Drain Pump			
Drain Pump Hose WIFE 1/2"	7 FT	20	140
Chipping Works mtr.			
Dismantling Fee (existing air-conditioner)			
Initial Charge			7150
QUOTE FOR (2 HP)		TOTAL ESTIMATE	P 15,495-

Note :

- Initial Charge includes labor, 10ft. Copper tube, 10ft. Royal cord, Circuit breaker, Outdoor Bracket (SAC), Indoor Bracket (PAC) and Consumable materials.
- Survey fee will be deducted in the installation fee.

Prepared by:

Signature Over Printed Name

Customer Conforme:

Signature Over Printed Name