



April 22, 2025

TOMITA INDUSTRIAL & MACHINERY, INC.
#22 5/F TOYOMA GROUP CENTER, TIMOG AVE. BRGY. LAGING HANDA, QUEZON CITY
TEL#: 0923-0825868 / 0917-7205336

Dear Ma'am/Sir,

Kolin Marketing Inc., is extremely honored for your endorsement of Kolin brand and we are please to offer you with a special price/s for the following items.

A. EQUIPMENT & INSTALLATION

| QTY | U/M | MODEL / DESCRIPTION | SRP | DISCOUNTED PRICE | | AMOUNT |
|--|--------|--|------------|------------------|-----|------------|
| 1 | UNIT/S | MODEL: KLG-IF40-5G1M32 KOLIN FLOOR MOUNTED AIRCONDITIONER 37,980 Kj/h (3.0TR) FULL DC INVERTER R-32 SINGLE PHASE | 113,195.00 | 79,028.20 | PHP | 79,028.20 |
| TOTAL UNIT COST | | | | | PHP | 79,028.20 |
| ESTIMATED COST OF INSTALLATION (please see attached) | | | | | PHP | 56,665.00 |
| OTHERS: DELIVERY CHARGE | | | | | PHP | 600.00 |
| TOTAL ESTIMATED COST OF THE PROJECT | | | | | PHP | 136,293.20 |

TERMS OF PAYMENT:

FULL PAYMENT OF UNIT AND DELIVERY CHARGE. IF CHECK, SUBJECT FOR 3 DAYS CLEARING.

WARRANTY:

FOR FLOOR MOUNTED: ONE (1) YEAR FREE PARTS AND LABOR, FIVE (5) YEARS WARRANTY ON COMPRESSOR.

NOTES: PRICES ARE SUBJECT TO CHANGE WITHOUT PRIOR NOTICE.

PRICES IS VAT INCLUSIVE.

**** Cost of Installation is Package with the Unit(s), this cost cannot avail separately (cost will be based on actual).**

We thank you for giving opportunity to offer our product and services, hoping we receive your purchase order.

If you need assistance, don't hesitate to call the under signed at 0917-807-8607 or email at kmi_asst@kolinphil.com.ph

Very Truly Yours,

JANELLEN S. LIM
KMI-ASSISTANT

Noted by:

MART NATHANIEL R. FLORES
KMI-SUPERVISOR

Approved By:

MS. EDITHA M. FLORES
AVP - FINANCE

KMI-QUOTE-04-25-0292
ECY-24%/7K

Conforme:

SIGNATURE OVER PRINTED NAME



KOLIN Philippines International Inc.
Survey Form

No 003622

Customer Name: TOYOTA INDUSTRIES Date: 4-16-2012
 Address: 4th FLOOR, TOYOTA GROUP CENTRAL, 11th MCG AVE, SJR No. 100-107

Establishment Type: Residential ☐ Area Surveyed: _____
 Commercial ☐ Area Surveyed: TOYOTA ROOM

Recommended Product Model: KLG-1F40-S61W72

Cooling Capacity Computation

Floor Area: 66 sqm.
 Ceiling Height: 2.8 mtr.

note: add 20% per meter in excess of 3 meters in the initial cooling capacity computed.

| | | | | | |
|-------------------------------------|-----------|---|-----------|--------------|-------|
| Floor Area: | <u>66</u> | x | 550 Btu/h | <u>36300</u> | Btu/h |
| Ceiling Height (excess of 3 mtrs.): | | x | 20% | | Btu/h |
| Window Direct Sunlight | | x | 20% - 50% | <u>1160</u> | Btu/h |
| Total Cooling Capacity | | | | <u>43860</u> | Btu/h |

Add : Additional Heat Load

| | | | | | |
|----------------------------------|-----------|---|------------|--------------|-------|
| No. of Person | <u>30</u> | x | 300 Btu/h | <u>9000</u> | Btu/h |
| No. of Ordinary Light (<40w) | <u>24</u> | x | 200 Btu/h | <u>4800</u> | Btu/h |
| No. of Special Light (>40w) | | x | 400 Btu/h | | Btu/h |
| No. of Refrigerator (< 6 cu.ft.) | | x | 400 Btu/h | | Btu/h |
| No. of Refrigerator (> 6 cu.ft.) | | x | 800 Btu/h | | Btu/h |
| No. of Cooking Range | | x | 1500 Btu/h | | Btu/h |
| No. of Laptop Computer | | x | 150 Btu/h | | Btu/h |
| No. of Desktop Computer | <u>30</u> | x | 400 Btu/h | <u>12000</u> | Btu/h |
| No. of Printer | <u>8</u> | x | 500 Btu/h | <u>4000</u> | Btu/h |
| No. of Photocopier | | x | 1000 Btu/h | | Btu/h |
| Total Cooling Capacity | | | | <u>78800</u> | Btu/h |

Recommended Cooling Capacity

8.1
73660 Btu/h

Note : Compressor warranty will be reduced to ____ yr. if air-conditioner purchased is lower than the recommended cooling capacity or pipe lay-out is beyond the maximum allowable length.

Scope of Work Agreement

- | | | |
|-----------------------------------|--|--|
| 1. Copper tube lay-out | <input checked="" type="checkbox"/> Expose | <input type="checkbox"/> Embedded |
| 2. Chipping | <input type="checkbox"/> Included | <input checked="" type="checkbox"/> Not Included |
| 3. Fabricated Bracket | <input type="checkbox"/> Yes <input type="checkbox"/> Shop | <input checked="" type="checkbox"/> Site <input type="checkbox"/> No |
| 4. Service Ledge | <input type="checkbox"/> Yes | <input checked="" type="checkbox"/> No |
| 5. Dismantling of existing Aircon | <input checked="" type="checkbox"/> Included | <input type="checkbox"/> Not Included |
| 6. Ducting | <input type="checkbox"/> Yes | <input checked="" type="checkbox"/> No |

Dimension :

- Plastering, carpentry and restoration works are to be done by the customer.
- Wiring of electrical supply from main panel to air-conditioning unit are to be done by the customer.
- Processing of mechanical plan, working permit, electrical permit are to be done by the customer.
- Other concern;

DKW 2-FTHS SAID OUT OF NEW
COMPARTMENT AND REPAIR CO. CO. COMMUNICATION
4 PM. PERIOD FORBID. 05 PM 1 PM. 05 PM 1 PM. 05 PM
05 PM 05 PM 05 PM

60/100 v.p.

№ 003622

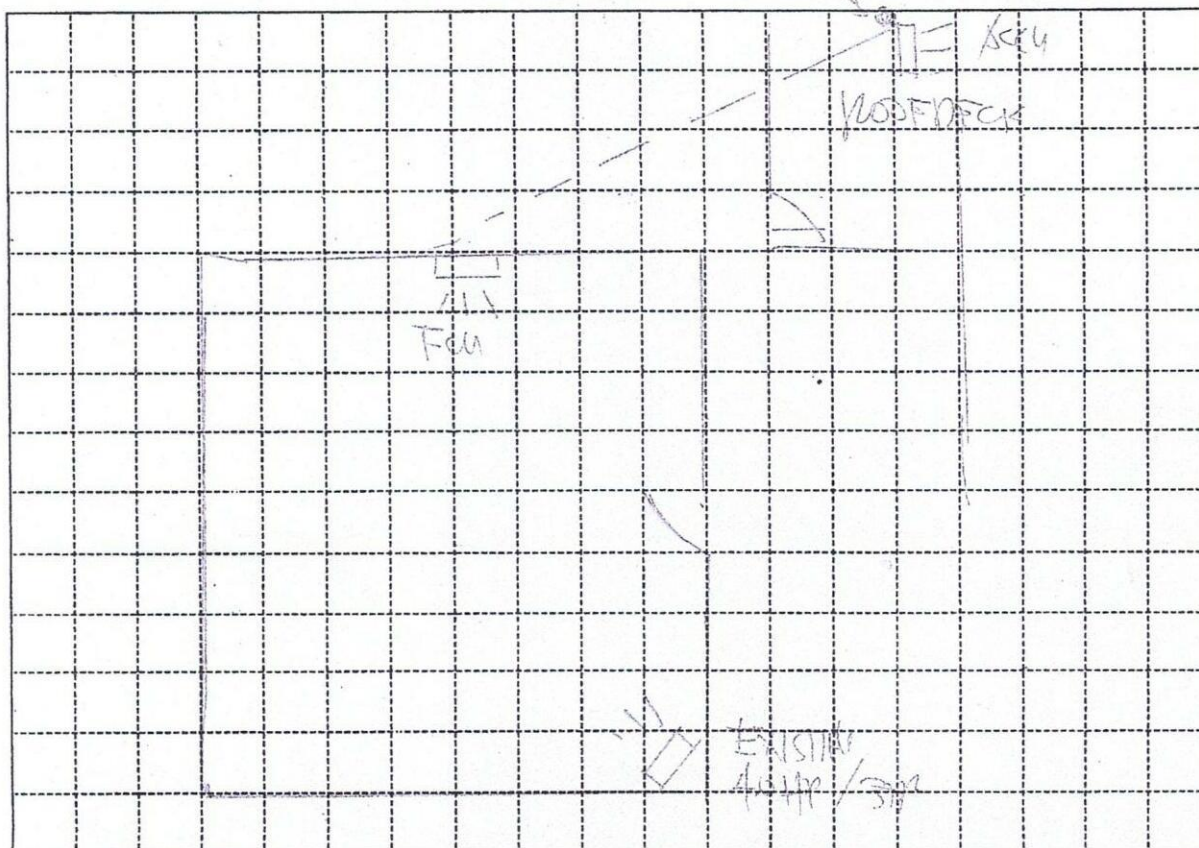

Indoor Unit Location : CENTER OF XUEX, SAME LOCATION
Outdoor Unit Location : AT ROOF DECK, SAME LOCATION.
Pipe Length : 25 METERS/ 82 FT
Special Note :

| Installation Cost Estimate | | | |
|---|-------|-----------|------------|
| Material Description | Qty. | Unit Cost | Total Cost |
| Copper Tube (excess of 10 ft.) 2330, 2430, 2520, 3520, 4620 | 73 FT | 400 | 29,200 |
| Wire (Royal Cord-signal wire) (excess of 10ft.) 2.0mmx4C | 39 FT | 100 | 3,900 |
| Wire (Royal Cord - Breaker to ODU) 3.5mmx5.5mm x 3C | 70 | 70 | 4,900 |
| Circuit Breaker 20A, 30A, 40A/1ph, 40A/3ph | 1 | 1000 | 1000 |
| Bracket (ODU) (Imptd. / Fabricated) : (Floor / Wall) | | | 1500 |
| Bracket (WAC) Angle Type | | | |
| PVC Pipe (drain) 1/2" , 3/4" | | | |
| PVC Pipe (electrical) 3/4" , 1" | | | |
| Drain Pump | | | |
| Drain Pump Hose 1/2" x 10' | 2 FT | 25 | 125 |
| Chipping Works 2" x 3/4" x 6' | 8 pcs | 350 | 2800 |
| Dismantling Fee (existing air-conditioner) 5 FT / 4 1/4" | | | 3000 |
| Initial Charge | | | 11,000 |
| TOTAL ESTIMATE | | | P 56,665 |

Note :

1. Initial Charge includes labor, 10ft. Copper tube, 10ft. Royal cord, Circuit breaker, Outdoor Bracket (SAC), Indoor Bracket (PAC) and Consumable materials.
2. Survey fee will be **deducted** in the installation fee.

Prepared by:

Signature Over Printed Name

Customer Conforme:

Signature Over Printed Name