



December 12, 2025

MS. LENA CHUAHIK  
21 PUGAD LAWIN ST., AYALA HEIGHTS BRGY. OLD BALARA, QUEZON CITY  
TEL#: 0917-8933938

Dear Ma'am/Sir,

Kolin Marketing Inc., is extremely honored for your endorsement of Kolin brand and we are please to offer you with a special price/s for the following items.

A. EQUIPMENT & INSTALLATION

\* OPTION 1 \*

QTY	U/M	MODEL / DESCRIPTION	SRP	DISCOUNTED PRICE		AMOUNT
1	UNIT/S	MODEL: KS-IW15-MCA1201M32 KOLIN WALL MOUNTED CERTUS A/ SERIES AIRCONDITIONER 12,880 Kj/h (1.5HP) FULL DC INVERTER W/ WIFI R-32	33,995.00	19,336.20	PHP	19,336.20
TOTAL UNIT COST					PHP	19,336.20
ESTIMATED COST OF INSTALLATION (please see attached)					PHP	13,275.00
OTHERS: DELIVERY CHARGE					PHP	600.00
TOTAL ESTIMATED COST OF THE PROJECT					PHP	33,211.20

\* OPTION 2 \*

QTY	U/M	MODEL / DESCRIPTION	SRP	DISCOUNTED PRICE		AMOUNT
1	UNIT/S	MODEL: KSG-IWF-15WFF-8K1M32 KOLIN WALL MOUNTED PRIMUS GOLD AIRCONDITIONER 12,960 Kj/h (1.5HP) FULL DC INVERTER W/ WIFI R-32	46,595.00	28,412.20	PHP	28,412.20
TOTAL UNIT COST					PHP	28,412.20
ESTIMATED COST OF INSTALLATION (please see attached)					PHP	13,275.00
OTHERS: DELIVERY CHARGE					PHP	600.00
TOTAL ESTIMATED COST OF THE PROJECT					PHP	42,287.20

TERMS OF PAYMENT:

FULL PAYMENT OF UNIT AND DELIVERY CHARGE. IF CHECK, SUBJECT FOR 3 DAYS CLEARING.

BANK DETAILS:

\*\* You may settle first payment for unit/s & delivery. Installation payment can be settled directly to installer after actual works.

\* Unit/s & Delivery: Account Name - KOLIN MARKETING INC. / Account# - 011808002307 (BDO-KALAYAAN)

\* Installation: Will be provided by assigned installer.

WARRANTY:

FOR SPLIT TYPE : ONE (1) YEAR FREE PARTS AND LABOR, THREE YEARS (3) MAIN PCB , TEN (10) YEARS WARRANTY ON COMPRESSOR.

NOTES: PRICES ARE SUBJECT TO CHANGE WITHOUT PRIOR NOTICE.

PRICES IS VAT INCLUSIVE.

\*\* Cost of Installation is Package with the Unit(s), this cost cannot avail separately (cost will be based on actual works).

We thank you for giving opportunity to offer our product and services, hoping we receive your purchase order.

If you need assistance, don't hesitate to call the under signed at 0917-807-8607 or email at kmi\_asst@kolinphil.com.ph

Very Truly Yours,

JANELLEN S. LIM  
KMI-ASSISTANT

Noted By:

MARTIN DANIEL R. FLORES  
KMI-SUPERVISOR

Approved By:

MS. EDITHA M. FLORES  
AVP - FINANCE

Conforme:

SIGNATURE OVER PRINTED NAME

KMI-QUOTE-12-25-0835  
ECY-24%/6.5K/7K

Kolin Marketing, Inc.

1854 Sta. Rita St., Guadalupe Nuevo, Makati City

Tel.: (632) 8852-6473

Fax: (632) 8852-2170 / (632) 8852-4792

www.kolinphil.com.ph / kolinphilippines



**KOLIN Philippines International Inc.**  
**Survey Form**

No 003708

Customer Name : LEH CHU HOK Date : 12-11-24  
 Address : 21 PUGAY LANE ST. AYALA HILLS Bldg. J10 SJR No. : 283-09  
 Establishment Type : Residential ☒ Area Surveyed : SUMO ROOM  
 Commercial ☐ Area Surveyed : \_\_\_\_\_  
 Recommended Product Model : KSG-TWF-15MTX8KIM32

**Cooling Capacity Computation**

Floor Area : 25 sqm.  
 Ceiling Height : 2.8 mtr.

note: add 20% per meter in excess of 3 meters in the initial cooling capacity computed.

Floor Area :	<u>25</u>	x	550 Btu/h	<u>13750</u> Btu/h
Ceiling Height (excess of 3 mtrs.) :		x	20%	
Window Direct Sunlight		x	20% - 50%	
Total Cooling Capacity				<u>13750</u> Btu/h

**Add : Additional Heat Load**

No. of Person	<u>1</u>	x	300 Btu/h	<u>300</u> Btu/h
No. of Ordinary Light (<40w)	<u>2</u>	x	200 Btu/h	<u>400</u> Btu/h
No. of Special Light (>40w)		x	400 Btu/h	
No. of Refrigerator (< 6 cu.ft.)		x	400 Btu/h	
No. of Refrigerator (> 6 cu.ft.)		x	800 Btu/h	
No. of Cooking Range		x	1500 Btu/h	
No. of Laptop Computer		x	150 Btu/h	
No. of Desktop Computer <u>1</u>	<u>1</u>	x	400 Btu/h	<u>400</u> Btu/h
No. of Printer		x	500 Btu/h	
No. of Photocopier		x	1000 Btu/h	
Total Cooling Capacity				<u>14850</u> Btu/h

**Recommended Cooling Capacity**

Note : Compressor warranty will be reduced to \_\_\_\_ yr. if air-conditioner purchased is lower than the recommended cooling capacity or pipe lay-out is beyond the maximum allowable length.

**Scope of Work Agreement**

- |                                   |  |  |
|-----------------------------------|--|--|
| 1. Copper tube lay-out            | <input type="checkbox"/> Expose                            | <input checked="" type="checkbox"/> Embedded                         |
| 2. Chipping                       | <input type="checkbox"/> Included                          | <input checked="" type="checkbox"/> Not Included                     |
| 3. Fabricated Bracket             | <input type="checkbox"/> Yes <input type="checkbox"/> Shop | <input type="checkbox"/> Site <input checked="" type="checkbox"/> No |
| 4. Service Ledge                  | <input type="checkbox"/> Yes                               | <input checked="" type="checkbox"/> No                               |
| 5. Dismantling of existing Aircon | <input checked="" type="checkbox"/> Included               | <input type="checkbox"/> Not Included                                |
| 6. Ducting                        | <input type="checkbox"/> Yes                               | <input checked="" type="checkbox"/> No                               |

**Dimension :**

- Plastering, carpentry and restoration works are to be done by the customer.
- Wiring of electrical supply from main panel to air-conditioning unit are to be done by the customer.
- Processing of mechanical plan, working permit, electrical permit are to be done by the customer.
- Other concern: DISMANTLE AND GRAB TEST EXISTING

1/4" x 3/8" 4 WIRING TYP. TO USE EXISTING COPPER TUBE.  
HE STILL SERVICEABLE, BUT NO COOPER & DOPE.  
NEW WIRING ALIGNMENT DUE TO UNDER EXHAUST.



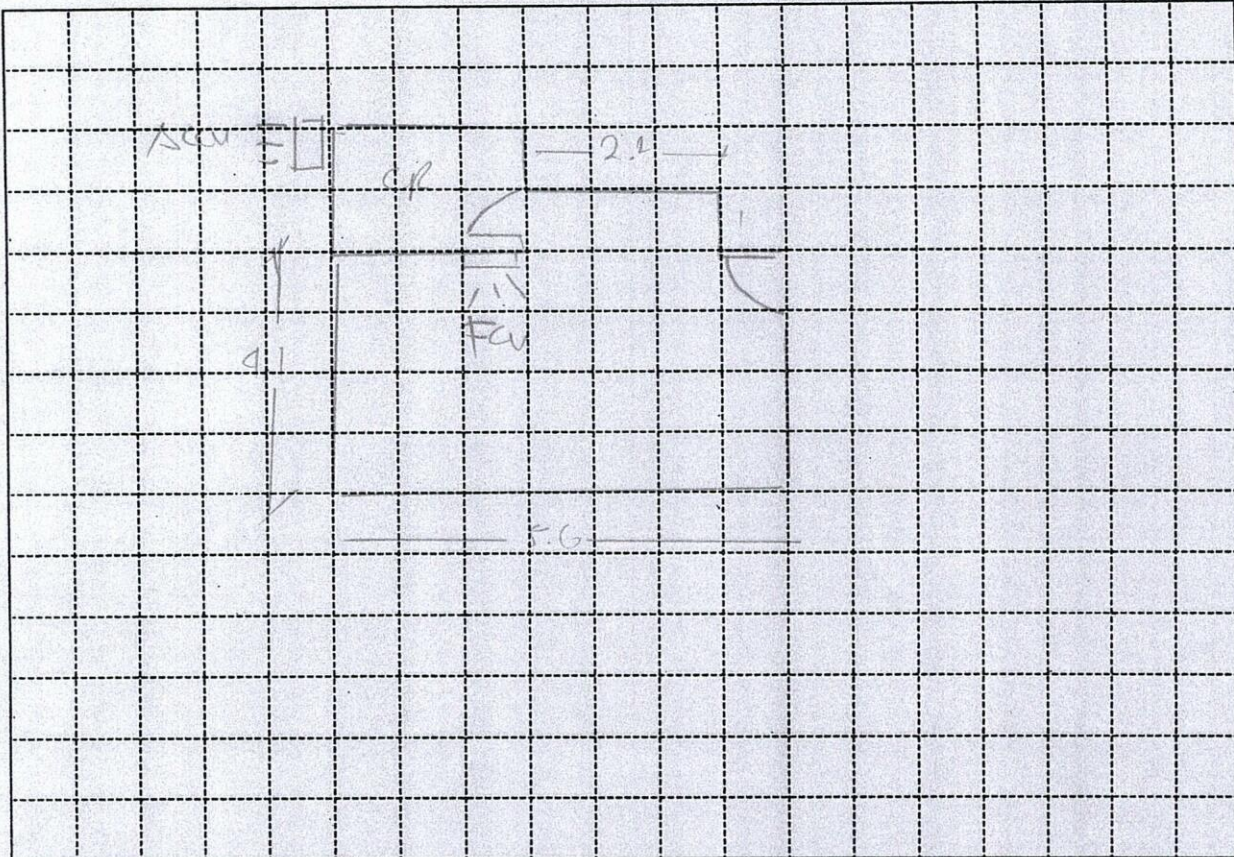

Indoor Unit Location : WALL OF CR. SAME LOCATION  
 Outdoor Unit Location : AT THE LOBBY SAME LOCATION  
 Pipe Length (10m) : 10FT  
 Special Note :

Installation Cost Estimate			
Material Description	Qty.	Unit Cost	Total Cost
Copper Tube (excess of 10 ft.)	2330, 2430, 2520, 3520, 4620		
Wire (Royal Cord-signal wire) (excess of 10ft.)	2.0mmx4C		
Wire (Royal Cord - Breaker to ODU)	3.5mm / 5.5mm x 3C	5FT	60
Circuit Breaker	20A, 30A, 40A/1ph, 40A/3ph	1	1000
Bracket (ODU)	(Imptd. / Fabricated) ; (Floor / Wall)		
Bracket (WAC)	Angle Type		
PVC Pipe (drain)	1/2" , 3/4"		
PVC Pipe (electrical)	3/4" , 1"		
Drain Pump			
Drain Hose	WHAT 1/2" 3/4"	7FT	24
Charging Valve	1/4" 3/8"		120
Dismantling Fee (existing air-conditioner)	1 SET		2500
Initial Charge			7500
TOTAL ESTIMATE		P	13,275

## Note :

1. Initial Charge includes labor, 10ft. Copper tube, 10ft. Royal cord, Outdoor Bracket (SAC), Indoor Bracket (PAC) and Consumable materials.
2. Survey fee will be deducted in the installation fee.

Prepared by:

Signature Over Printed Name

Customer Conforme:

Signature Over Printed Name