



February 11, 2025

MS. DAISY TIO
UNIT 2F BELLAGIO TOWER 2, BURGOS CIRCLE, BRGY. FORT BONIFACIO, BGC TAGUIG CITY
TEL#: 0917-8900204 / 0925-8192249

Dear Ma'am/Sir,

Kolin Marketing Inc., is extremely honored for your endorsement of Kolin brand and we are please to offer you with a special price/s for the following items.

A. EQUIPMENT & INSTALLATION

QTY	U/M	MODEL / DESCRIPTION	SRP	DISCOUNTED PRICE		AMOUNT
1	UNIT/S	MODEL: KVM-40VAH1M-O KOLIN VERSAMATCH SERIES AIRCONDITIONER 37,980 kJ/h (4.0HP) OUTDOOR UNIT INVERTER R32	79,995.00	60,796.20 1	PHP	60,796.20
2	UNIT/S	MODEL: KVM-20IWAH-I KOLIN VERSAMATCH SERIES AIRCONDITIONER INVERTER 18,990 kJ/h (2.0HP) WALL MOUNTED INDOOR UNIT R32	15,995.00	12,156.20 2	PHP	24,312.40
TOTAL UNIT COST					PHP	85,108.60
ESTIMATED COST OF INSTALLATION (please see attached)					PHP	38,900.00
OTHERS: DELIVERY CHARGE					PHP	600.00
TOTAL ESTIMATED COST OF THE PROJECT					PHP	124,608.60

TERMS OF PAYMENT:

FULL PAYMENT OF UNIT AND DELIVERY CHARGE. IF CHECK, SUBJECT FOR 3 DAYS CLEARING.

WARRANTY:

FOR VERSAMATCH: ONE (1) YEAR FREE PARTS AND LABOR, FIVE (5) YEARS WARRANTY ON COMPRESSOR.

NOTES: PRICES ARE SUBJECT TO CHANGE WITHOUT PRIOR NOTICE.

PRICES IS VAT INCLUSIVE.

** Cost of Installation is Package with the Unit(s), this cost cannot avail separately (cost will be based on actual).

We thank you for giving opportunity to offer our product and services, hoping we receive your purchase order.

If you need assistance, don't hesitate to call the under signed at 0917-807-8607 or email at kmi_asst@kolinphil.com.ph

Very Truly Yours,

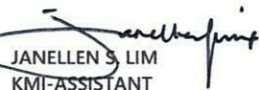
JANELLE S. LIM
KMI-ASSISTANT

Noted by;

MART NATHANIEL R. FLORES
KMI-SUPERVISOR

Approved By:

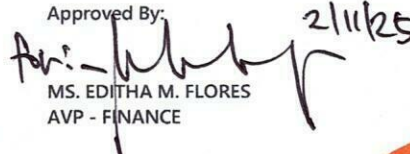
MS. EDITHA M. FLORES
AVP - FINANCE

KMI-QUOTE-02-25-0099
ECY-24%

Conforme:

SIGNATURE OVER PRINTED NAME



FEBRUARY 10, 2025

Kristabelle Tio Ng

Unit 2F Bellagio Tower 2, Burgos Circle, Brgy Fort Bonifacio BGC Taguig City

0917-8900204, 0925-8192249

MODEL	QUANTITY
KVM-40VAH1M-O	1
KVM-20IWAH-I	2

LIVING/DINING/MEZZANINE

ACCU 4.0hp Versamatch Inverter **KVM-40VAH1M-O**

Includes:

Additional Charges	Description	Unit	Price per Unit	Subtotal
Dismantle	1 set	1 pc(s)	P 2,500.00 / pc	P 2,500.00
Royal Cord (ODU-Breaker)	5.5mm ² x 3C	5 ft	P 50.00 / ft	P 250.00
				2,750.00

Estimated Charges **P 2,750.00**

LIVING/DINING

Area ≈ 27 sq.m

FCU A 2.0hp Wall Mounted Inverter **KVM-20IWAH-I**

Estimated Pipe Length : 17 ft
Estimated Royal Cord Length : 22 ft

Initial Charge **P 8,500.00**

Includes:

Labor
10ft Copper Tube
10ft Royal Cord
Other Consumables

Additional Charges	Description	Unit	Price per Unit	Subtotal
Coppertube	1/4" x 1/2"	7 ft	P 350.00 / ft	P 2,450.00
Royal Cord	2mm ² x 4C	12 ft	P 100.00 / ft	P 1,200.00
Drain Hose	White -1/2"	5 ft	P 25.00 / ft	P 125.00
				3,775.00

Estimated Charges for 1st Pair **P 12,275.00**

MEZZANINE

Area ≈ 17 sq.m

FCU2B 2.0hp Wall Mounted Inverter **KVM-20IWAH-I**

Estimated Pipe Length : 40 ft
Estimated Royal Cord Length : 45 ft

Initial Charge **P 8,500.00**

Includes:

10ft Copper Tube
10ft Royal Cord
Other Consumables

Additional Charges	Description	Unit	Price per Unit	Subtotal
Coppertube	1/4" x 1/2"	30 ft	P 350.00 / ft	P 10,500.00
Royal Cord	2mm ² x 4C	35 ft	P 100.00 / ft	P 3,500.00
Dismantle	Indoor only	1 pc(s)	P 1,250.00 / pc	P 1,250.00
Drain Hose	White -1/2"	5 ft	P 25.00 / ft	P 125.00
				15,375.00

Estimated Charges **P 23,875.00**

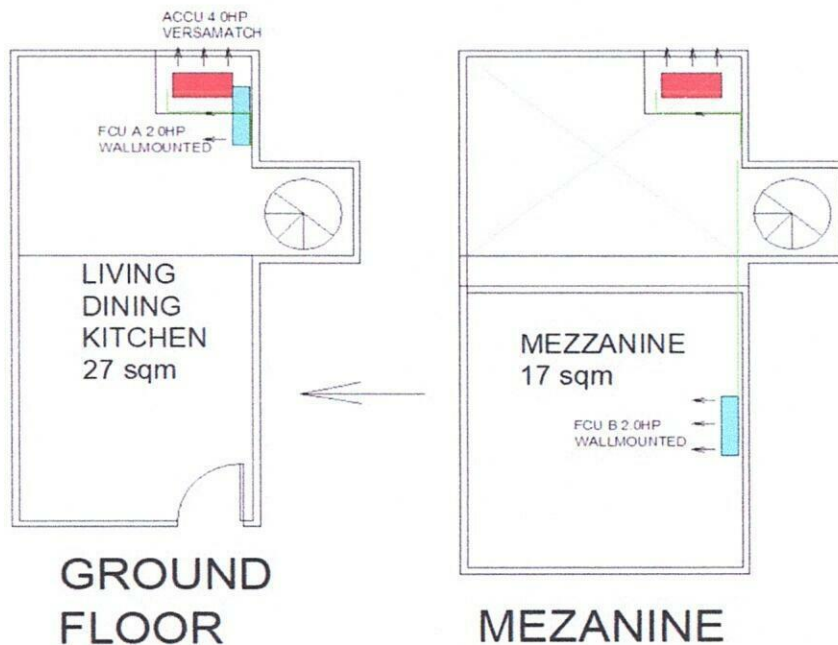

Total Estimated Charges

P 38,900.00

Validity: This quotation is valid for a period of fifteen (15) days from the date thereof, subject to our confirmation thereafter.

Note:

- 1 Location of indoor and outdoor units agree by customer and kolin surveyor.
- 2 AC drain line will be tapped to the nearest drain provision provided by the customer's contractor.
- 3 **Customer need to open the cladding of existing coppertube lay out. To Lay out of new coppertube and wires.**
- 4 Use the existing outdoor breaker, exhaust fan and install ducting if ever, to avoid lack of ventilation.
- 5 Working days: Monday to Saturday, 8am- 5pm. parking is for confirmation, need working permit.
- 6 Mechanical Plans, Permits, Electrical permits not included.
- 7 Deflectors, masonry, carpentry, chipping & plastering (finishing & restoration) are not included in the installation.
- 8 Electrical power supply (feeder line) is not included in the scope of work of Kolin.
- 9 **Final charges will be based on actual installation.**

Prepared by:

Jeffrey Dadios
Field Surveyor

Reviewed by:

Engr. Kenneth Zamora
Service Supervisor

Customer Conformer:

Signature Over Printed Name