



March 14, 2025

DASMA PARAISO INCORPORATED
2151 PARAISO ST., DASMARINAS VILLAGE, BRGY. DASMARIÑAS, MAKATI CITY
TEL#: 0917-1655040
Email: rigbatao.ccmc@gmail.com

Dear Ma'am/Sir,

Kolin Marketing Inc., is extremely honored for your endorsement of Kolin brand and we are please to offer you with a special price/s for the following items.

A. EQUIPMENT & INSTALLATION

QTY	U/M	MODEL / DESCRIPTION	SRP	DISCOUNTED PRICE		AMOUNT
3	UNIT/S	MODEL: KLG-IF40-5G1M32 KOLIN FLOOR MOUNTED AIRCONDITIONER 37,980 Kj/h (3.0TR) FULL DC INVERTER R-32 SINGLE PHASE	113,195.00	79,028.20	PHP	237,084.60
1	UNIT/S	MODEL: KAG-250WCINV KOLIN WINDOW TYPE QUAD SERIES AIRCONDITIONER 24,120 Kj/h (2.5HP) FULL DC INVERTER W/ WIFI R-32 (WxDxH) 26"x31.5"x17"	48,695.00	35,208.20	PHP	35,208.20
4	UNIT/S	MODEL: KAG-145WCINV KOLIN WINDOW TYPE QUAD SERIES AIRCONDITIONER 13,210 Kj/h (1.5HP) FULL DC INVERTER W/ WIFI R-32 (WxDxH) 22"x28"x15"	32,995.00	23,776.20	PHP	95,104.80
TOTAL UNIT COST					PHP	367,397.60
ESTIMATED COST OF INSTALLATION (please see attached)					PHP	98,170.00
OTHERS: DELIVERY CHARGE					PHP	600.00
TOTAL ESTIMATED COST OF THE PROJECT					PHP	466,167.60

TERMS OF PAYMENT:

FULL PAYMENT OF UNIT AND DELIVERY CHARGE. IF CHECK, SUBJECT FOR 3 DAYS CLEARING.

WARRANTY:

FOR FLOOR MOUNTED: ONE (1) YEAR FREE PARTS AND LABOR, FIVE (5) YEARS WARRANTY ON COMPRESSOR.

FOR WINDOW TYPE: ONE (1) YEAR FREE PARTS AND LABOR, THREE YEARS (3) MAIN PCB, TEN (10) YEARS WARRANTY ON COMPRESSOR.

NOTES: PRICES ARE SUBJECT TO CHANGE WITHOUT PRIOR NOTICE.

PRICES IS VAT INCLUSIVE.

**** Cost of Installation is Package with the Unit(s), this cost cannot avail separately (cost will be based on actual).**

We thank you for giving opportunity to offer our product and services, hoping we receive your purchase order.

If you need assistance, don't hesitate to call the under signed at 0917-807-8607 or email at kmi_asst@kolinphil.com.ph

Very Truly Yours,

JANELLEN S. LIM
KMI-ASSISTANT

Noted by:

MARTIN MANUEL R. FLORES
KMI-SUPERVISOR

Approved By:

MS. EDITHA M. FLORES
AVP - FINANCE

Conforme:

SIGNATURE OVER PRINTED NAME

KMI-QUOTE-03-25-0203
REG-24%/7K/1.8K/1.3K

Kolin Marketing, Inc.
1854 Sta. Rita St., Guadalupe Nuevo, Makati City
Tel.: (632) 8852-6473
Fax: (632) 8852-2170 / (632) 8852-4792
www.kolinphil.com.ph / kolinphilippines



March 14, 2025

DASMA PARAISO INCORPORATED

2151 Paraiso St. Dasmarinas Village, Brgy, Dasmarinas, Makati City

0917-1655040

rijgbatao.ccmc@gmail.com

MODEL	QUANTITY
KLG-IF40-5G1M32	3
KAG-250WCINV	1
KAG-145WCINV	4

GROUND FLOOR

LIVING	Area ≈ 46 sq.m
---------------	----------------

ACU 1	4.0hp Floor mounted Inverter	KLG-IF40-5G1M32						
	Estimated Pipe Length	:	33	ft				
	Estimated Royal Cord Length	:	40	ft				
	Initial Charge						P	11,000.00
	Includes:							
	Labor							
	10ft Copper Tube							
	10ft Royal Cord							
	Indoor Bracket							
	Other Consumables							
Additional Charges	Description	Unit	Price Per Unit		Subtotal			
Copper Tube	3/8"x 5/8"	23 ft	P 400.00 / ft	P	9,200.00			
Royal Cord	2.mm2 x 4C	30 ft	P 100.00 / ft	P	3,000.00			
Royal Cord (ODU-Breaker)	5.5mm2 x 3C	7 ft	P 70.00 / ft	P	490.00			
Circuit Breaker(NEMA)	40A/ 1Ph	1 pc(s)	P 1,000.00 / pc	P	1,000.00			
Outdoor Bracket(wall)	galvanise	1 pc(s)	P 1,650.00 / pc	P	1,650.00			
Dismantle	2.5hp	1 pc(s)	P 2,500.00 / pc	P	2,500.00			
PVC(Drainline)	Blue 3/4"	2 pc(s)	P 150.00 / pc	P	300.00	P	18,140.00	
Estimated Charges							P	29,140.00

DINING AREA	Area ≈ 34 sq.m
--------------------	----------------

ACU 2	4.0hp Floor mounted Inverter	KLG-IF40-5G1M32						
	Estimated Pipe Length	:	23	ft				
	Estimated Royal Cord Length	:	30	ft				
	Initial Charge						P	11,000.00
	Includes:							
	Labor							
	10ft Copper Tube							
	10ft Royal Cord							
	Indoor Bracket							
	Other Consumables							
Additional Charges	Description	Unit	Price Per Unit		Subtotal			
Copper Tube	3/8"x 5/8"	13 ft	P 400.00 / ft	P	5,200.00			
Royal Cord	2.mm2 x 4C	20 ft	P 100.00 / ft	P	2,000.00			
Royal Cord (ODU-Breaker)	5.5mm2 x 3C	7 ft	P 70.00 / ft	P	490.00			
Circuit Breaker(NEMA)	40A/ 1Ph	1 pc(s)	P 1,000.00 / pc	P	1,000.00			
Outdoor Bracket(wall)	fabricated	1 pc(s)	P 5,000.00 / pc	P	5,000.00			
Dismantle	2.5hp	1 pc(s)	P 2,500.00 / pc	P	2,500.00			
PVC(Drainline)	Blue 3/4"	1 pc(s)	P 150.00 / pc	P	150.00			
Drain Hose	White -1/2"	7 ft	P 25.00 / ft	P	175.00	P	16,515.00	
Estimated Charges							P	27,515.00

GUEST ROOM	Area ≈ 18 sq.m
-------------------	----------------

ACU3	1.5hp Windowtype Inverter	KAG-145WCINV						
	Initial charge						P	1,200.00
	Angle Bracket						P	600.00
Estimated charges							P	1,800.00

Estimated charges	P 1,800.00
-------------------	------------

Validity: This quotation is valid for a period of fifteen (15) days from the date thereof, subject to our confirmation thereafter.

Note:

- 1 Location of indoor and outdoor units were agreed by the customer and Kolin's surveyor.
- 2 AC drain line will be tapped to the nearest drain provision provided by the customer's contractor.
- 3 Need for site visit before installation and for final location of units.
- 4 Customer need to cover the side of windowtype if unit is smaller than existing hole.
- 5 KAG-145WCINV Dimension: W x D x H, = 560 X 708 x 375 mm. (22 x 28 x 15 inches)
- 6 KAG-250WCINV Dimension: W x D x H, = 660 X 800 x 428 mm. (26 x 31.5 x 17 inches)
- 7 Working days: Monday to Saturday, 8am- 5pm with parking. Need working permit.
- 8 Mechanical Plans, Permits, Electrical permits not included.
- 9 Deflectors, masonry, carpentry, chipping & plastering (finishing & restoration) are not included in the installation.
- 10 Electrical power supply (feeder line) **220v/ 60hz/ 1ph**, is not included in the scope of work of Kolin.
Transfer power Supply to new location.
- 11 **Final charges will be based on actual installation.**

Prepared by:

Jeffrey Dadios
Field Surveyor

Customer Conformance:

Signature Over Printed Name

Reviewed by:

Engr. Kenneth Zamora
Service Supervisor
Field and Shop Operation

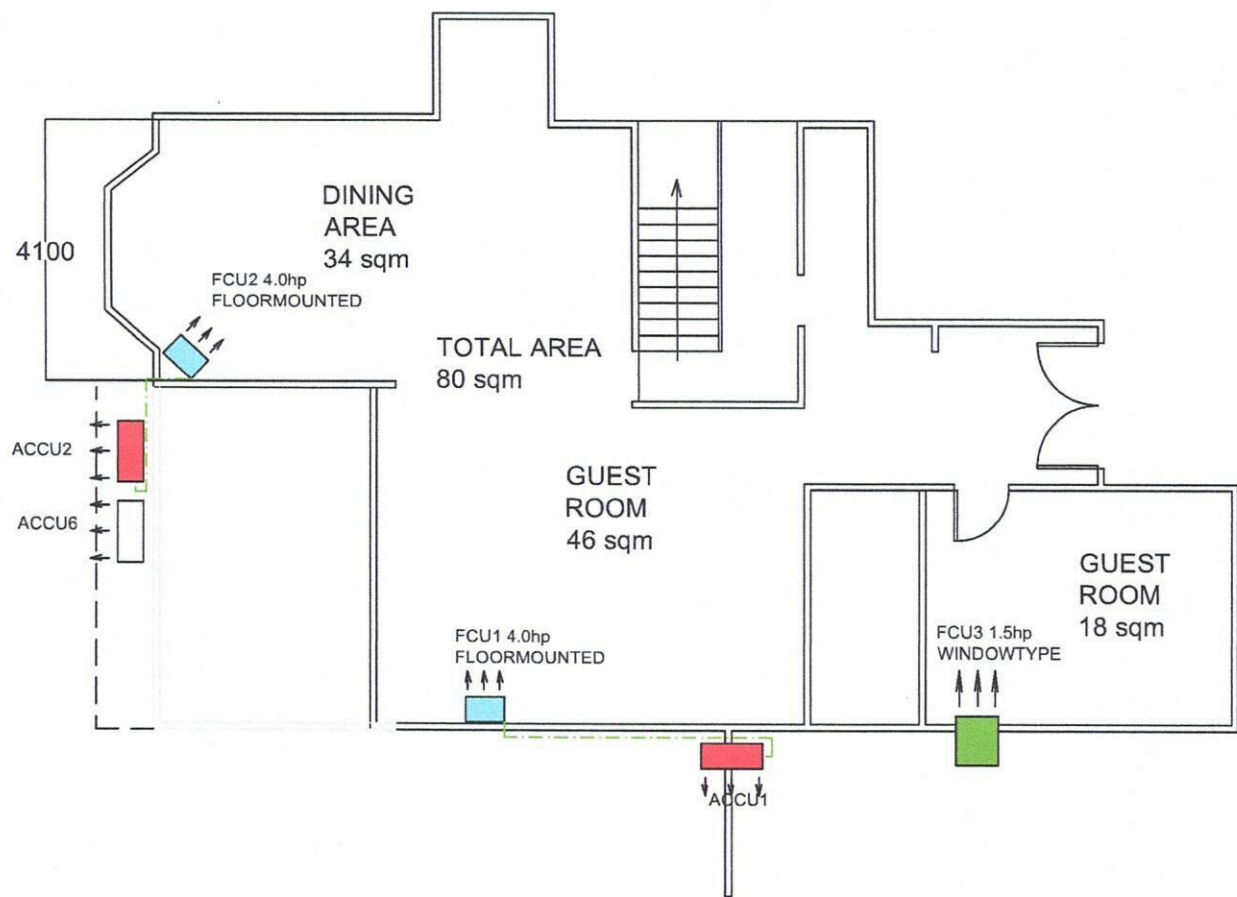

GROUND FLOOR

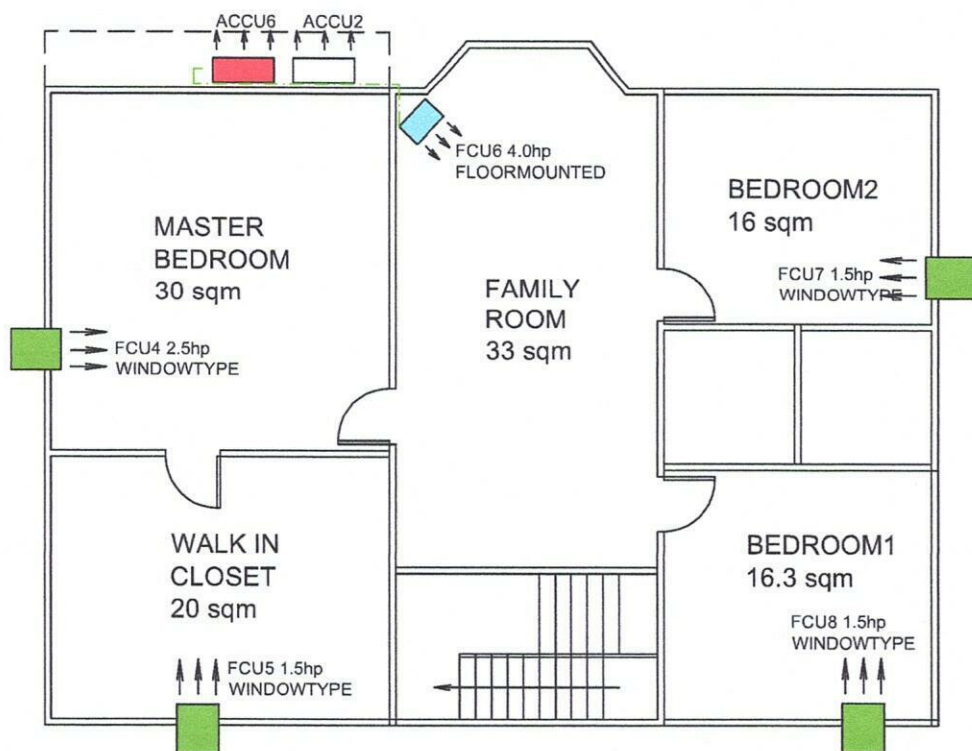

SECOND FLOOR