



October 22, 2025

MR. BIT SANTOS
10 ROXAS ST., XAVIERVILLE 3 SUBD., BRGY. LOYOLA HEIGHTS, QUEZON CITY
TEL#: 0917-5790719

Dear Ma'am/Sir,

Kolin Marketing Inc., is extremely honored for your endorsement of Kolin brand and we are please to offer you with a special price/s for the following items.

A. EQUIPMENT & INSTALLATION

* OPTION 1 - revision *

QTY	U/M	MODEL / DESCRIPTION	SRP	DISCOUNTED PRICE		AMOUNT
1	UNIT/S	MODEL: KSG-IWF-30WFF-8K1M32 KOLIN WALL MOUNTED PRIMUS GOLD AIRCONDITIONER 29,500 Kj/h (3.0HP) FULL DC INVERTER W/ WIFI R-32	76,595.00	51,212.20	PHP	51,212.20
1	UNIT/S	MODEL: KSG-IWF-25WFF-8K1M32 KOLIN WALL MOUNTED PRIMUS GOLD AIRCONDITIONER 25,560 Kj/h (2.5HP) FULL DC INVERTER W/ WIFI R-32	68,995.00	45,436.20	PHP	45,436.20
2	UNIT/S	MODEL: KSG-IWF-20WFF-8K1M32 KOLIN WALL MOUNTED PRIMUS GOLD AIRCONDITIONER 19,000 Kj/h (2.0HP) FULL DC INVERTER W/ WIFI R-32	59,595.00	38,292.20	PHP	76,584.40
TOTAL UNIT COST					PHP	173,232.80
ESTIMATED COST OF INSTALLATION (please see attached)					PHP	54,160.00
OTHERS: DELIVERY CHARGE					PHP	600.00
TOTAL ESTIMATED COST OF THE PROJECT					PHP	227,992.80

TERMS OF PAYMENT:

FULL PAYMENT OF UNIT AND DELIVERY CHARGE. IF CHECK, SUBJECT FOR 3 DAYS CLEARING.

BANK DETAILS:

* Unit/s & Delivery: Account Name - KOLIN MARKETING INC. / Account# - 011808002307 (BDO-KALAYAAN)

* Installation: Will be provided by assigned installer.

** You may settle first payment for unit/s & delivery. Installation payment can be settled directly to installer after actual works.

WARRANTY:

FOR SPLIT TYPE : ONE (1) YEAR FREE PARTS AND LABOR, THREE YEARS (3) MAIN PCB , TEN (10) YEARS WARRANTY ON COMPRESSOR.

NOTES: PRICES ARE SUBJECT TO CHANGE WITHOUT PRIOR NOTICE.

PRICES IS VAT INCLUSIVE.

** Cost of Installation is Package with the Unit(s), this cost cannot avail separately (cost will be based on actual works).

We thank you for giving opportunity to offer our product and services, hoping we receive your purchase order.

If you need assistance, don't hesitate to call the under signed at 0917-807-8607 or email at kmi_asst@kolinphil.com.ph

Very Truly Yours,

JANELLEN S. LIM
KMI-ASSISTANT

Noted By:

MART NATHANIEL R. FLORES
KMI-SUPERVISOR

Approved By:

MS. EDITHA M. FLORES
AVP - FINANCE

KMI-QUOTE-10-25-0744-rev
REG-24%/7K

Conforme:

SIGNATURE OVER PRINTED NAME

Kolin Marketing, Inc.
1854 Sta. Rita St., Guadalupe Nuevo, Makati City
Tel.: (632) 8852-6473
Fax: (632) 8852-2170 / (632) 8852-4792
www.kolinphil.com.ph / kolinphilippines

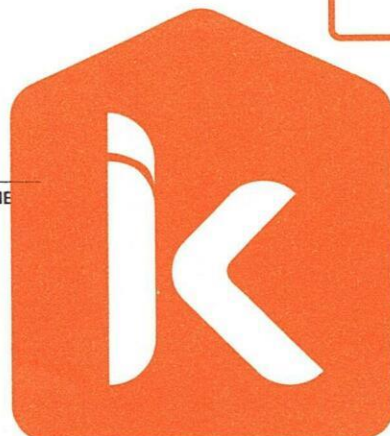

October 22, 2025
 BIT SANTOS
 10 Roxas St. Xavierville 3 Subd. Brgy Loyola Heights, Quezon City
 0917-5790719

MODEL	Qty
KSG-IWF-30Wfy8K1M32	1
KSG-IWF-25Wfy8K1M32	1
KSG-IWF-20Wfy8K1M32	2

OPTION 1- rev1

GROUND FLOOR

DINING AREA	Area	23 sqm
-------------	------	--------

ACU 1	2.5 HP Wall Mounted Inverter	KSG-IWF-25Wfy8K1M32
	Estimated Pipe Length = 30 ft	
	Estimated Royal Cord Length = 35 ft	
	Initial Charge	₱ 8,500.00

Includes:

- Labor
- 10ft Copper Tube
- 10ft Royal Cord
- Outdoor Bracket (Wall)
- Consumables

Installation Materials	Description	Qty	Price per qty	Subtotal
Royal Cord (comm. wire)	2.mm2 x 4C	25 ft	₱ 100.00/ft	₱ 2,500.00
Royal Cord (ACCU-Breaker)	3.5mm x 3c	5 ft	₱ 60.00/ft	₱ 300.00
Circuit Breaker waterproof	30A / 1Ph	1 pc/s	₱ 1,000.00/pc	₱ 1,000.00
Rubber Insulation	2 1/8" x 3/4" x 6'	2 pc/s	₱ 350.00/pc	₱ 700.00
Full thread	3/8" x 10'	2 pc/s	₱ 150.00/pc	₱ 300.00
Metal Clamp	3"	4 pc/s	₱ 120.00/pc	₱ 480.00
PVC blue	3/4" x 10'	2 pc/s	₱ 150.00/pc	₱ 300.00
				₱ 5,580.00

Estimated Charges	₱ 14,080.00
-------------------	-------------

LIVING AREA	Area	23 sqm
-------------	------	--------

ACU 3	2.0 HP Wall Mounted Inverter	KSG-IWF-20Wfy8K1M32
	Estimated Pipe Length = 23 ft	
	Estimated Royal Cord Length = 28 ft	
	Initial Charge	₱ 7,500.00

Includes:

- Labor
- 10ft Copper Tube
- 10ft Royal Cord
- Outdoor Bracket (Wall)
- Consumables

Installation Materials	Description	Qty	Price per qty	Subtotal
Copper Tube	Ø 1/4" x Ø 1/2"	13 ft	₱ 350.00/ft	₱ 4,550.00
Royal Cord (comm. wire)	2.mm2 x 4C	18 ft	₱ 100.00/ft	₱ 1,800.00
Royal Cord (ACCU-Breaker)	3.5mm x 3c	5 ft	₱ 60.00/ft	₱ 300.00
Circuit Breaker waterproof	30A / 1Ph	1 pc/s	₱ 1,000.00/pc	₱ 1,000.00
Rubber Insulation	2 1/8" x 3/4" x 6'	2 pc/s	₱ 350.00/pc	₱ 700.00
Full thread	3/8" x 10'	2 pc/s	₱ 150.00/pc	₱ 300.00
Metal Clamp	3"	4 pc/s	₱ 120.00/pc	₱ 480.00
PVC blue	3/4" x 10'	2 pc/s	₱ 150.00/pc	₱ 300.00
				₱ 9,430.00

Estimated Charges	₱ 16,930.00
-------------------	-------------

2ND FLOOR**OFFICE/FAMILY ROOM**

Area 36 sqm

ACU 3 3.0 HP Wall Mounted Inverter**KSG-IWF-30Wfy8K1M32**

Estimated Pipe Length = 14 ft

Estimated Royal Cord Length = 19 ft

Initial Charge

₱ 8,500.00

Includes:

Labor

10ft Copper Tube

10ft Royal Cord

Outdoor Bracket (Wall)

Consumables

Installation Materials

Description	Qty	Price per qty	Subtotal
Copper Tube	4 ft	₱ 350.00/ft	₱ 1,400.00
Royal Cord (comm. wire)	9 ft	₱ 100.00/ft	₱ 900.00
Royal Cord (ACCU-Breaker)	5 ft	₱ 60.00/ft	₱ 300.00
Circuit Breaker waterproof	1 pc/s	₱ 1,000.00/pc	₱ 1,000.00
PVC blue	3 pc/s	₱ 150.00/pc	₱ 450.00
			₱ 4,050.00

Estimated Charges

₱ 12,550.00

ACU 4 2.0 HP Wall Mounted Inverter**KSG-IWF-20Wfy8K1M32**

Estimated Pipe Length = 20 ft

Estimated Royal Cord Length = 25 ft

Initial Charge

₱ 7,500.00

Includes:

Labor

10ft Copper Tube

10ft Royal Cord

Outdoor Bracket (Wall)

Consumables

Installation Materials

Description	Qty	Price per qty	Subtotal
Royal Cord (comm. wire)	15 ft	₱ 100.00/ft	₱ 1,500.00
Royal Cord (ACCU-Breaker)	5 ft	₱ 60.00/ft	₱ 300.00
Circuit Breaker waterproof	1 pc/s	₱ 1,000.00/pc	₱ 1,000.00
PVC blue	2 pc/s	₱ 150.00/pc	₱ 300.00
			₱ 3,100.00

Estimated Charges

₱ 10,600.00

Total Estimated Charges

₱ 54,160.00

Validity: This quotation is valid for a period of fifteen (15) days from the date thereof, subject to our confirmation thereafter.

Installation notes:

- 1 Location based in floor plan. Recommendation not yet final.
- 2 AC drain line will be tapped to the nearest drain provision provided by the customer's contractor.
- 3 Need for markings of each units and site visit before installation.need to open the ceiling.
- 4 Need waiver for ACU2, LIVING AREA, due to undercapacity.
- 5 Working days: Monday to Saturday, 8am- 5pm with parking.Need working permit.
- 6 Mechanical Plans, Permits, Electrical permits not included.
- 7 Deflectors, masonry, carpentry, chipping & plastering (finishing & restoration) are not included in the installation.
- 8 Air conditioning drain line and
Electrical power supply (feeder
- 9 **Final charges will be based on actual installation.**

Prepared by:



Jeffrey Dadios
Field Surveyor

Customer Conformance:

Signature Over Printed Name

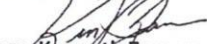
Reviewed by:

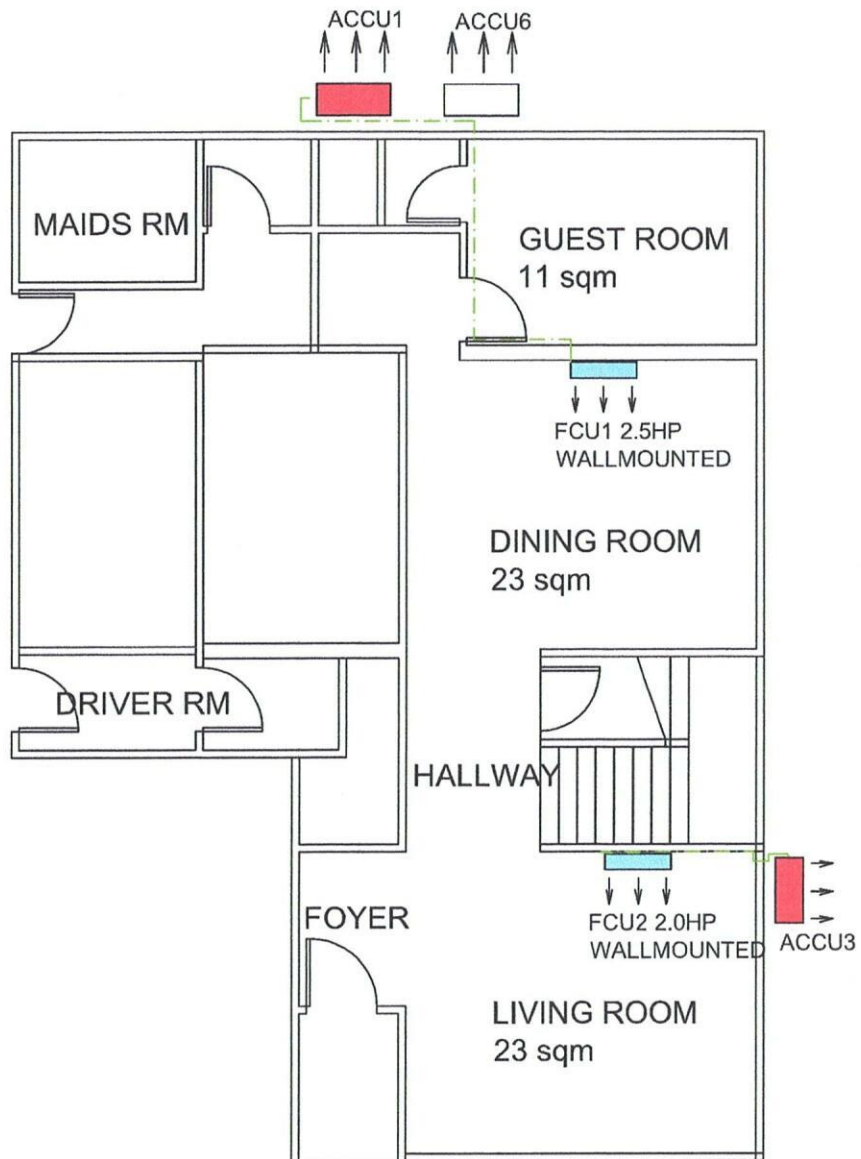
Engr. Kenneth Zamora
Service Supervisor Shop and
Field Operation



GROUND FLOOR

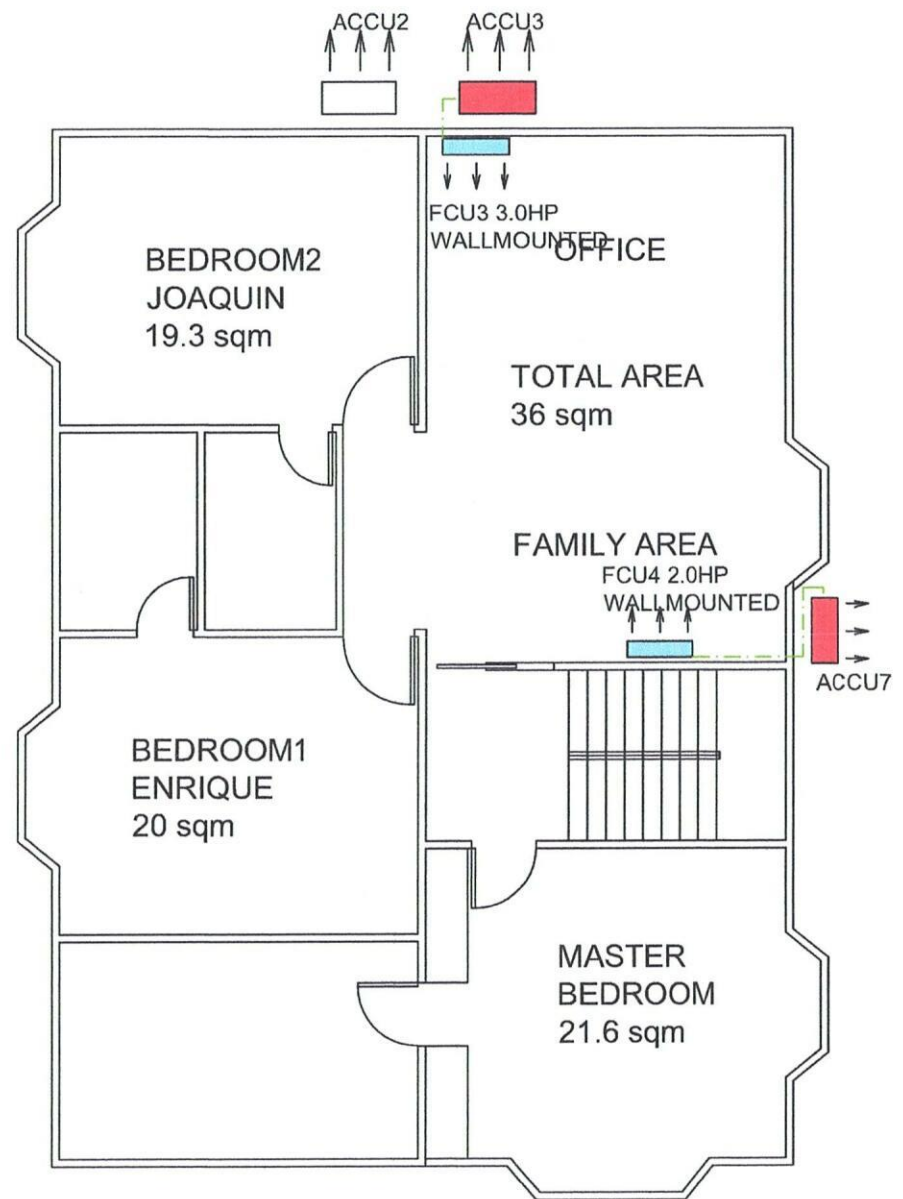

SECOND FLOOR