



April 11, 2025

CAPT. DENNIS SISON  
UNIT 96A LEVITOWN AVE. BETTERLIVING SUBD. DON BOSCO, PARAÑAQUE CITY  
TEL#: 0917-5546601 / 0998-992660

Dear Ma'am/Sir,

Kolin Marketing Inc., is extremely honored for your endorsement of Kolin brand and we are please to offer you with a special price/s for the following items.

A. EQUIPMENT & INSTALLATION

(ERIKA'S ROOM) - RECOMMENDATION

QTY	U/M	MODEL / DESCRIPTION	SRP	DISCOUNTED PRICE		AMOUNT
1	UNIT/S	MODEL: KSM-IW15-WCT10M1M32 KOLIN WALL MOUNTED CERTUS SERIES AIRCONDITIONER 12,660 KJ/h (1.5HP) REGULAR INVERTER R-32	32,995.00	21,076.20	PHP	21,076.20
TOTAL UNIT COST					PHP	21,076.20
ESTIMATED COST OF INSTALLATION (please see attached)					PHP	15,945.00
OTHERS: DELIVERY CHARGE					PHP	600.00
TOTAL ESTIMATED COST OF THE PROJECT					PHP	37,621.20

(ERIKA'S ROOM) - CUSTOMER'S CHOICE

QTY	U/M	MODEL / DESCRIPTION	SRP	DISCOUNTED PRICE		AMOUNT
1	UNIT/S	MODEL: KA-200MCARINV32 KOLIN WINDOW TYPE CREO SERIES AIRCONDITIONER 19,800 KJ/h (2.0HP) FULL DC INVERTER R-32 WITH REMOTE (WxDxH) 26"x30.7"x16.8"	36,995.00	26,916.20	PHP	26,916.20
TOTAL UNIT COST					PHP	26,916.20
ESTIMATED COST OF INSTALLATION w/ special bracket					PHP	1,800.00
OTHERS: DELIVERY CHARGE					PHP	600.00
TOTAL ESTIMATED COST OF THE PROJECT					PHP	29,316.20

TERMS OF PAYMENT:

FULL PAYMENT OF UNIT AND DELIVERY CHARGE. IF CHECK, SUBJECT FOR 3 DAYS CLEARING.

WARRANTY:

FOR SPLIT TYPE : ONE (1) YEAR FREE PARTS AND LABOR, THREE YEARS (3) MAIN PCB , TEN (10) YEARS WARRANTY ON COMPRESSOR.

FOR WINDOW TYPE: ONE (1) YEAR FREE PARTS AND LABOR, THREE YEARS (3) MAIN PCB, TEN (10) YEARS WARRANTY ON COMPRESSOR.

NOTES: PRICES ARE SUBJECT TO CHANGE WITHOUT PRIOR NOTICE.

PRICES IS VAT INCLUSIVE.

\*\* Cost of Installation is Package with the Unit(s), this cost cannot avail separately (cost will be based on actual).

We thank you for giving opportunity to offer our product and services, hoping we receive your purchase order.

If you need assistance, don't hesitate to call the under signed at 0917-807-8607 or email at kmi\_asst@kolinphil.com.ph

Very Truly Yours,

JANELLEN S. LIM  
KMI-ASSISTANT

Noted by:  
MART NATHANIEL R. FLORES  
KMI-SUPERVISOR

Approved By:

MS. EDITHA M. FLORES  
AVP - FINANCE

KMI-QUOTE-04-25-0275  
OMF-24%/4K/1.2K

Conforme:

SIGNATURE OVER PRINTED NAME

Kolin Marketing, Inc.  
1854 Sta. Rita St., Guadalupe Nuevo, Makati City  
Tel.: (632) 8852-6473  
Fax: (632) 8852-2170 / (632) 8852-4792  
www.kolinphil.com.ph / kolinphilippines





**KOLIN Philippines International Inc.**  
**Survey Form**

**Nº 003620**

Customer Name : CAPT. DENNIS SISON Date : 4-10-15  
 Address : Unit 96A LENTON AVE BETHLEHEM SURD. SJR No. : 249328  
 Establishment Type : Residential ☒ Area Surveyed : EPHRAIM ROOM  
 Commercial ☐ Area Surveyed : \_\_\_\_\_

Recommended Product Model : KSM+WK-WCTOM/M32

**Cooling Capacity Computation**

Floor Area : 16 sqm.  
 Ceiling Height : 2.8 mtr.

**note:** add 20% per meter in excess of 3 meters in the initial cooling capacity computed.

Floor Area :	<u>16</u>	x	550 Btu/h	<u>8800</u> Btu/h
Ceiling Height (excess of 3 mtrs.) :		x	20%	
Window Direct Sunlight		x	20% - 50%	<u>1760</u> Btu/h
Total Cooling Capacity				<u>10560</u> Btu/h

**Add : Additional Heat Load**

No. of Person	<u>1</u>	x	300 Btu/h	<u>300</u> Btu/h
No. of Ordinary Light (<40w)	<u>2</u>	x	200 Btu/h	<u>400</u> Btu/h
No. of Special Light (>40w)		x	400 Btu/h	
No. of Refrigerator (< 6 cu.ft.)		x	400 Btu/h	
No. of Refrigerator (> 6 cu.ft.)		x	800 Btu/h	
No. of Cooking Range		x	1500 Btu/h	
No. of Laptop Computer		x	150 Btu/h	
No. of Desktop Computer <u>1</u>		x	400 Btu/h	<u>400</u> Btu/h
No. of Printer		x	500 Btu/h	
No. of Photocopier		x	1000 Btu/h	
Total Cooling Capacity				<u>11700</u> Btu/h

**Recommended Cooling Capacity**

11660 Btu/h

**Note :** Compressor warranty will be reduced to \_\_\_\_ yr. if air-conditioner purchased is lower than the recommended cooling capacity or pipe lay-out is beyond the maximum allowable length.

**Scope of Work Agreement**

- |                                   |  |  |
|-----------------------------------|--|--|
| 1. Copper tube lay-out            | <input type="checkbox"/> Expose                            | <input type="checkbox"/> Embedded                                    |
| 2. Chipping                       | <input type="checkbox"/> Included                          | <input type="checkbox"/> Not Included                                |
| 3. Fabricated Bracket             | <input type="checkbox"/> Yes <input type="checkbox"/> Shop | <input type="checkbox"/> Site <input checked="" type="checkbox"/> No |
| 4. Service Ledge                  | <input type="checkbox"/> Yes                               | <input checked="" type="checkbox"/> No                               |
| 5. Dismantling of existing Aircon | <input type="checkbox"/> Included                          | <input checked="" type="checkbox"/> Not Included                     |
| 6. Ducting                        | <input type="checkbox"/> Yes                               | <input checked="" type="checkbox"/> No                               |

**Dimension :** \_\_\_\_\_

- Plastering, carpentry and restoration works are to be done by the customer.
- Wiring of electrical supply from main panel to air-conditioning unit are to be done by the customer.
- Processing of mechanical plan, working permit, electrical permit are to be done by the customer.
- Other concern; CUSTOMER NEED TO TAKE CARE OF POWER SUPPLY AT THE OUTDOOR ELECTRICAL LOCATION.

EXPOSED COILS IN THE AREA

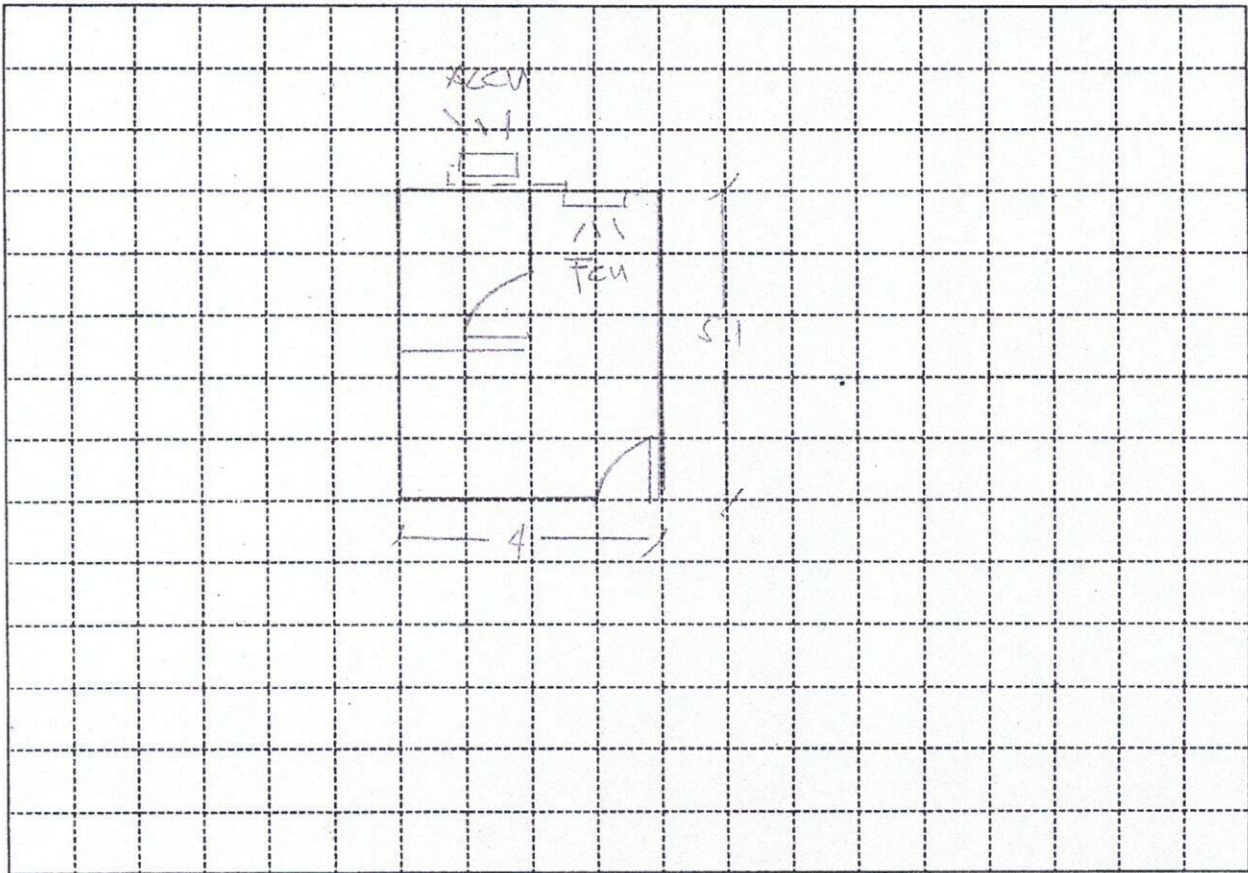

Indoor Unit Location : UP OF WINDOWOutdoor Unit Location : AT THE BACK OF CR WALLPipe Length : 23 FT

Special Note : \_\_\_\_\_

## Installation Cost Estimate

Material Description	Qty.	Unit Cost	Total Cost
Copper Tube (excess of 10 ft.) 2330, 2430, 2520, 3520, 4620	13 FT	350	4550
Wire (Royal Cord-signal wire) (excess of 10ft.) 2.0mmx4C	20 FT	100	2000
Wire (Royal Cord - Breaker to ODU) 3.5mm / 5.5mm x 3C	7 FT	60	420
Circuit Breaker 20A, 30A, 40A/1ph, 40A/3ph	1	1000	1000
Bracket (ODU) (Imptd. / Fabricated) ; (Floor / Wall)			
Bracket (WAC) Angle Type			
PVC Pipe (drain) 1/2" (3/4")	2	150	300
PVC Pipe (electrical) 3/4", 1"			
Drain Pump			
Drain Pump Hose 1/2"	7 FT	25	175
Chipping Works mtr.			
Dismantling Fee (existing air-conditioner)			
Initial Charge			7500
TOTAL ESTIMATE			P 15,945-

## Note :

- Initial Charge includes labor, 10ft. Copper tube, 10ft. Royal cord, Circuit breaker, Outdoor Bracket (SAC), Indoor Bracket (PAC) and Consumable materials.
- Survey fee will be **deducted** in the installation fee.

Prepared by: \_\_\_\_\_

Signature Over Printed Name

Customer Conforms: \_\_\_\_\_

Signature Over Printed Name