



April 14, 2025

B&B DINING INC.
138 KATIPUNAN ST., BRGY. ST. IGNATIUS, QUEZON CITY
TEL#: 0906-6988716
Email: regulatory@wplates.com

Dear Ma'am/Sir,

Kolin Marketing Inc., is extremely honored for your endorsement of Kolin brand and we are please to offer you with a special price/s for the following items.

A. EQUIPMENT & INSTALLATION

QTY	U/M	MODEL / DESCRIPTION	SRP	DISCOUNTED PRICE		AMOUNT
3	UNIT/S	MODEL: KSG-IWF-30WFF-8K1M32 KOLIN WALL MOUNTED PRIMUS GOLD AIRCONDITIONER 29,500 Kj/h (3.0HP) FULL DC INVERTER W/ WIFI R-32	76,595.00	51,212.20	PHP	153,636.60
1	UNIT/S	MODEL: KSG-IWF-25WFF-8K1M32 KOLIN WALL MOUNTED PRIMUS GOLD AIRCONDITIONER 25,560 Kj/h (2.5HP) FULL DC INVERTER W/ WIFI R-32	68,995.00	45,436.20	PHP	45,436.20
TOTAL UNIT COST					PHP	199,072.80
ESTIMATED COST OF INSTALLATION (please see attached)					PHP	146,520.00
OTHERS: DELIVERY CHARGE					PHP	600.00
TOTAL ESTIMATED COST OF THE PROJECT					PHP	346,192.80

TERMS OF PAYMENT:

FULL PAYMENT OF UNIT AND DELIVERY CHARGE. IF CHECK, SUBJECT FOR 3 DAYS CLEARING.

WARRANTY:

FOR SPLIT TYPE : ONE (1) YEAR FREE PARTS AND LABOR, THREE YEARS (3) MAIN PCB , TEN (10) YEARS WARRANTY ON COMPRESSOR.

NOTES: *** Need to sign waiver agreement due to under capacity of unit choice.

PRICES ARE SUBJECT TO CHANGE WITHOUT PRIOR NOTICE.

PRICES IS VAT INCLUSIVE.

We thank you for giving opportunity to offer our product and services, hoping we receive your purchase order.

If you need assistance, don't hesitate to call the under signed at 0917-807-8607 or email at kmi_asst@kolinphil.com.ph

**** Cost of Installation is Package with the Unit(s), this cost cannot avail separately (cost will be based on actual).**

Very Truly Yours,

JANELLEN S. LIM
KMI-ASSISTANT

Noted by:

MART NATHANIEL B. FLORES
KMI-SUPERVISOR

Approved By:

MS. EDITHA M. FLORES
AVP - FINANCE

KMI-QUOTE-04-25-0260-rev
REG-24%/7K

Conforme:

SIGNATURE OVER PRINTED NAME



April 14, 2025

B&B Dining Inc.

138 Katipunan St. Brgy. St. Ignatius, Quezon City

0906-698-8716

regulatory@wplates.com

Model	Qty
KSG-IWF-30Wfy-8K1M32	3
KSG-IWF-25Wfy-8K1M32	1

rev1

GROUND FLOOR

DINING AREA	Area ≈ 50 sq.m
-------------	----------------

ACU 1	3.0hp Wallmounted Inverter	KSG-IWF-30Wfy8K1M32					
	Estimated Pipe Length :	60	ft				
	Estimated Royal Cord Length :	65	ft				
	Initial Charge					P	8,500.00
	Includes:						
	Labor						
	10ft Copper Tube						
	10ft Royal Cord						
	Outdoor Bracket (wall)						
	Other Consumables						
	Additional Charges	Description	Unit	Price Per Unit		Subtotal	
	Copper Tube	3/8"x 5/8"	50 ft	P 400.00 / ft	P	20,000.00	
	Royal Cord	2.mm2 x 4C	55 ft	P 100.00 / ft	P	5,500.00	
	Royal Cord (ODU-Breaker)	3.5mm2 x 3C	5 ft	P 60.00 / ft	P	300.00	
	Circuit Breaker(NEMA)	30A/ 1Ph	1 pc(s)	P 1,000.00 / pc	P	1,000.00	
	Rubber Insulation	2 1/8"x3/4" x 6'	8 pc(s)	P 350.00 / pc	P	2,800.00	
	Full Thread	3 meters	1 pc(s)	P 150.00 / pc	P	150.00	
	Pipe hanger	3 inches	10 pc(s)	P 120.00 / pc	P	1,200.00	
	chipping works	1 meter	1 mtr	P 500.00 / pc	P	500.00	P 31,450.00

Estimated Charges	P 39,950.00
--------------------------	--------------------

ACU 2	3.0hp Wallmounted Inverter	KSG-IWF-30Wfy8K1M32					
	Estimated Pipe Length :	43	ft				
	Estimated Royal Cord Length :	48	ft				
	Initial Charge					P	8,500.00
	Includes:						
	Labor						
	10ft Copper Tube						
	10ft Royal Cord						
	Outdoor Bracket						
	Other Consumables						
	Additional Charges	Description	Unit	Price Per Unit		Subtotal	
	Copper Tube	3/8"x 5/8"	33 ft	P 400.00 / ft	P	13,200.00	
	Royal Cord	2.mm2 x 4C	38 ft	P 100.00 / ft	P	3,800.00	
	Royal Cord (ODU-Breaker)	3.5mm2 x 3C	5 ft	P 60.00 / ft	P	300.00	
	Circuit Breaker(NEMA)	30A/ 1Ph	1 pc(s)	P 1,000.00 / pc	P	1,000.00	
	Rubber Insulation	2 1/8"x3/4" x 6'	6 pc(s)	P 350.00 / pc	P	2,100.00	
	Full Thread	3 meters	2 pc(s)	P 150.00 / pc	P	300.00	
	Pipe hanger	3 inches	8 pc(s)	P 120.00 / pc	P	960.00	
	chipping works	1 meter	1 mtr	P 500.00 / pc	P	500.00	P 22,160.00

Estimated Charges	P 30,660.00
--------------------------	--------------------

Total Estimated Charges

P 146,520.00

Validity: This quotation is valid for a period of fifteen (15) days from the date thereof, subject to our confirmation thereafter.

Note:

- 1 Location of indoor and outdoor units were agreed by the customer and Kolin's surveyor.
- 2 AC drain line will be tapped to the nearest drain provision provided by the customer's contractor.
- 3 Need for marking and site visit before installation and open the ceiling for the lay out of copper tube.
- 4 Customer contractor will finish/restore the chip wall.
- 5 All Units need to operate at the same time to avoid undercapacity.
- 6 Need waiver agreement of ACU4 due to undercapacity.
- 7 Working days: Monday to Saturday, 8am- 5pm with parking. 4 pax. Bring harness and rope.
- 8 Mechanical Plans, Permits, Electrical permits not included.
- 9 Deflectors, masonry, carpentry, chipping & plastering (finishing & restoration) are not included in the installation.
- 10 Electrical power supply (feeder line) **220v/ 60hz/ 1ph**, is not included in the scope of work of Kolin.
- 11 **Final charges will be based on actual installation.**

Prepared by:

Jeoffrey Dadios

Field Surveyor

Customer Conformer:

Signature Over Printed Name

Reviewed by:

Engr. Kenneth Zamora

Service Supervisor

Field and Shop Operation

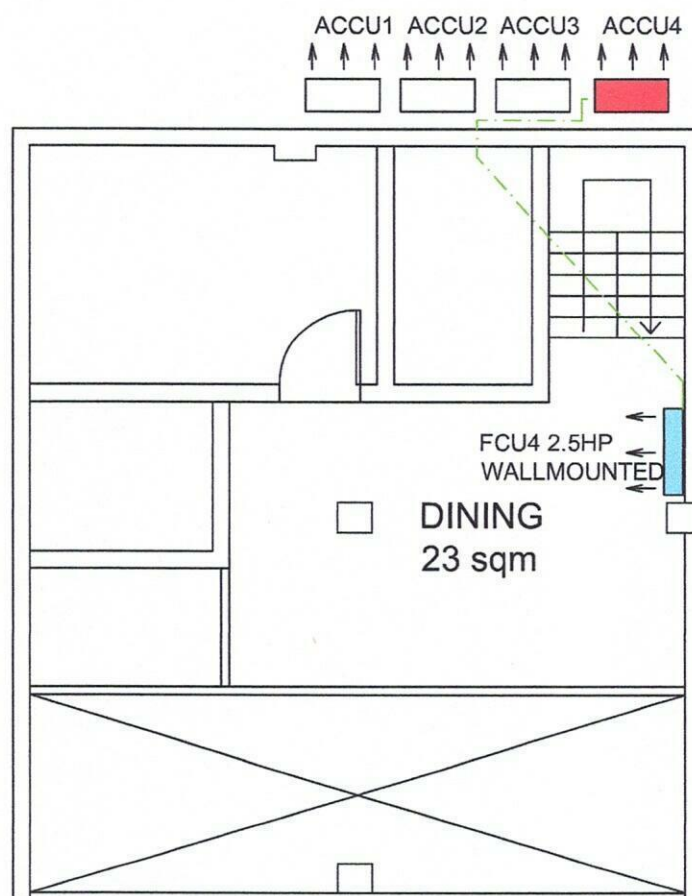
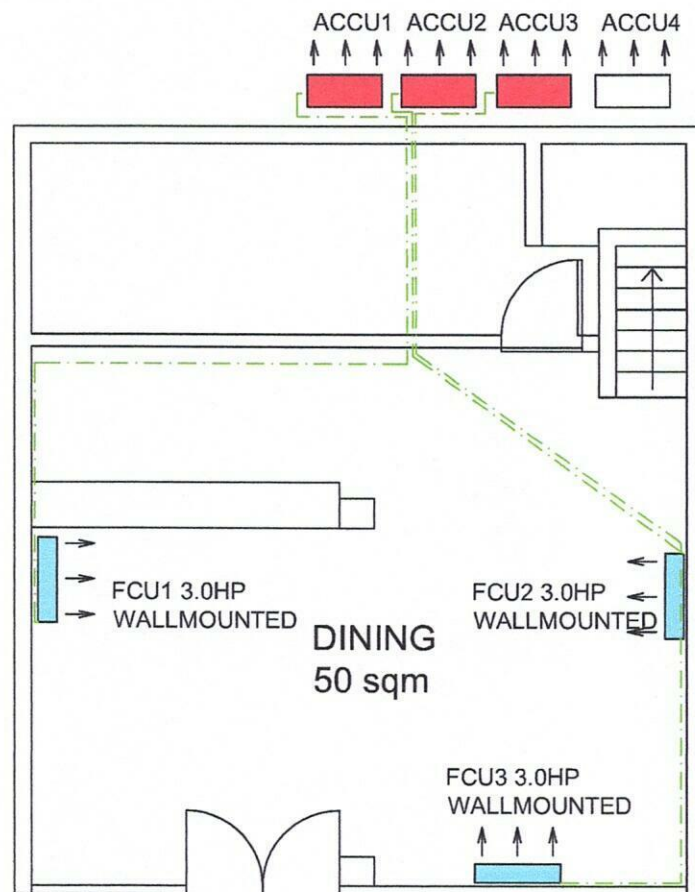

April 14, 2025

B&B Dining Inc.

138 Katipunan St. Brgy. St. Ignatius, Quezon City

0906-698-8716

regulatory@wplates.com

Please be informed that the air-conditioner you intend to purchase is under capacity as compared to the following unit that we proposed:

Location	Area	Kolin's Recommendation	Customer's Choice	Remarks
SECOND FLOOR DINING AREA	23 sqm	KSG-IWF-30WFY8K1M32	KSG-IWF-25WFY8K1M32	Calculated 2.6hp, under by 0.1hp

Since the unit of your choice is under capacity, it is probable that you may experience the following;

1. Capacity of the unit to cool the area will take longer or it will not cool the area at all that may lead to your dissatisfaction with the cooling performance of our unit.
2. Power consumption will be higher due to frequent running of compressor for not reaching the desired temperature within the normal parameter.
3. Useful life of compressor will be shortened due to excessive running beyond the normal run cycle.

Considering the above conditions, we regret to inform you that we cannot guarantee the efficient performance of unit. **Also, One (1) year warranty for parts (compressor-10year).**

For your guidance and information

Prepared by:



Jeffrey Dadios
Surveyor

Noted by:

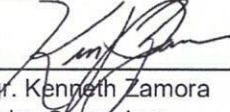

Engr. Kenneth Zamora
Service Supervisor
Field and Shop Operation

Approved by:



Apr. 14, 2025

Mr. Alvin de Rivera
Service Manager

Customer Conforme:

Signature Over Printed Name