



April 3, 2025

MR & MS. LOURILLI / MARK VICENCIO

UNIT 106 WEST TOWER, GF THE VERANDA ARCA SOUTH NEXUS ST. COR. EAST UNION DRIVE, BRGY. WEST BICUTAN, TAGUIG CITY

TEL#: 0917-8202197

Dear Ma'am/Sir,

Kolin Marketing Inc., is extremely honored for your endorsement of Kolin brand and we are please to offer you with a special price/s for the following items.

A. EQUIPMENT & INSTALLATION

QTY	U/M	MODEL / DESCRIPTION	SRP	DISCOUNTED PRICE		AMOUNT
1	UNIT/S	MODEL: KAG-250WCINV KOLIN WINDOW TYPE QUAD SERIES AIRCONDITIONER 24,120 Kj/h (2.5HP) FULL DC INVERTER W/ WIFI R-32 (WxDxH) 26"x31.5"x17"	48,695.00	35,208.20	PHP	35,208.20
TOTAL UNIT COST					PHP	35,208.20
ESTIMATED COST OF INSTALLATION (please see attached)					PHP	1,200.00
OTHERS: DELIVERY CHARGE					PHP	600.00
TOTAL ESTIMATED COST OF THE PROJECT					PHP	37,008.20

TERMS OF PAYMENT:

FULL PAYMENT OF UNIT AND DELIVERY CHARGE. IF CHECK, SUBJECT FOR 3 DAYS CLEARING.

WARRANTY:

FOR WINDOW TYPE: ONE (1) YEAR FREE PARTS AND LABOR, THREE YEARS (3) MAIN PCB, TEN (10) YEARS WARRANTY ON COMPRESSOR.

NOTES: PRICES ARE SUBJECT TO CHANGE WITHOUT PRIOR NOTICE.

PRICES IS VAT INCLUSIVE.

*\*\* Cost of installation is Package with the Unit(s), this cost cannot avail separately (cost will be based on actual).*

We thank you for giving opportunity to offer our product and services, hoping we receive your purchase order.

If you need assistance, don't hesitate to call the under signed at 0917-807-8607 or email at kmi\_asst@kolinphil.com.ph

Very Truly Yours,

JANELLEN S. LIM  
KMI-ASSISTANT

Noted by:

MART NATHANIEL R. FLORES  
KMI-SUPERVISOR

Approved By:

MS. EDITHA M. FLORES  
AVP - FINANCE

KMI-QUOTE-04-25-0247  
REG-24%/1.8K

Conforme:

SIGNATURE OVER PRINTED NAME

Kolin Marketing, Inc.

1854 Sta. Rita St., Guadalupe Nuevo, Makati City

Tel.: (632) 8852-6473

Fax: (632) 8852-2170 / (632) 8852-4792

www.kolinphil.com.ph / kolinphilippines



**KOLIN Philippines International Inc.**  
**Survey Form**

**Nº 003619**

Customer Name : LOPEZ / MARY VIGENCIO Date : 4-2-25  
 Address : UNIT 106 OF THE VERANO XERO SOUTH DEXUS SJR No. : 24876  
ST. COZ. EXST. W/OP. DMW, AREA SOUTH, WESTERN BICOTAP TAILING  
 Establishment Type : Residential ☒ Area Surveyed : UNIT 106, LINA / DUKING  
 Commercial ☐ Area Surveyed : \_\_\_\_\_

Recommended Product Model : KX6-250WC INX

**Cooling Capacity Computation**

Floor Area : 22 sqm.  
 Ceiling Height : \_\_\_\_\_ mtr.

**note:** add 20% per meter in excess of 3 meters in the initial cooling capacity computed.

Floor Area :	<u>22</u>	x	550 Btu/h	<u>12100</u> Btu/h
Ceiling Height (excess of 3 mtrs.) :	<u>2.6</u>	x	20%	_____ Btu/h
Window Direct Sunlight		x	20% - 50%	<u>2420</u> Btu/h
Total Cooling Capacity				<u>14920</u> Btu/h

**Add : Additional Heat Load**

No. of Person	<u>4</u>	x	300 Btu/h	<u>1200</u> Btu/h
No. of Ordinary Light (<40w)	<u>3</u>	x	200 Btu/h	<u>600</u> Btu/h
No. of Special Light (>40w)	_____	x	400 Btu/h	_____ Btu/h
No. of Refrigerator (< 6 cu.ft.)	_____	x	400 Btu/h	_____ Btu/h
No. of Refrigerator (> 6 cu.ft.)	<u>1</u>	x	800 Btu/h	<u>800</u> Btu/h
No. of Cooking Range	<u>1</u>	x	1500 Btu/h	<u>1500</u> Btu/h
No. of Laptop Computer	_____	x	150 Btu/h	_____ Btu/h
No. of Desktop Computer / TV	<u>1</u>	x	400 Btu/h	<u>400</u> Btu/h
No. of Printer	_____	x	500 Btu/h	_____ Btu/h
No. of Photocopier	_____	x	1000 Btu/h	_____ Btu/h
Total Cooling Capacity				<u>5580</u> Btu/h

**Recommended Cooling Capacity**

21  
20,020 Btu/h

**Note :** Compressor warranty will be reduced to \_\_\_\_\_ yr. if air-conditioner purchased is lower than the recommended cooling capacity or pipe lay-out is beyond the maximum allowable length.

**Scope of Work Agreement**

- |                                   |  |   |
|-----------------------------------|--|---|
| 1. Copper tube lay-out            | <input checked="" type="checkbox"/> Expose                 | <input type="checkbox"/> Embedded                         |
| 2. Chipping                       | <input type="checkbox"/> Included                          | <input type="checkbox"/> Not Included                     |
| 3. Fabricated Bracket             | <input type="checkbox"/> Yes <input type="checkbox"/> Shop | <input type="checkbox"/> Site <input type="checkbox"/> No |
| 4. Service Ledge                  | <input type="checkbox"/> Yes                               | <input type="checkbox"/> No                               |
| 5. Dismantling of existing Aircon | <input type="checkbox"/> Included                          | <input type="checkbox"/> Not Included                     |
| 6. Ducting                        | <input type="checkbox"/> Yes                               | <input type="checkbox"/> No                               |

**Dimension :**

- Plastering, carpentry and restoration works are to be done by the customer.
- Wiring of electrical supply from main panel to air-conditioning unit are to be done by the customer.
- Processing of mechanical plan, working permit, electrical permit are to be done by the customer.
- Other concern;

WINDOW TYPE  
HOLE: 24 X 48 CM - (24 X 19 INCHES)  
UNIT DIMENSION: 600 X 800 X 428 MM  
26 X 31.5 X 17 INCHES



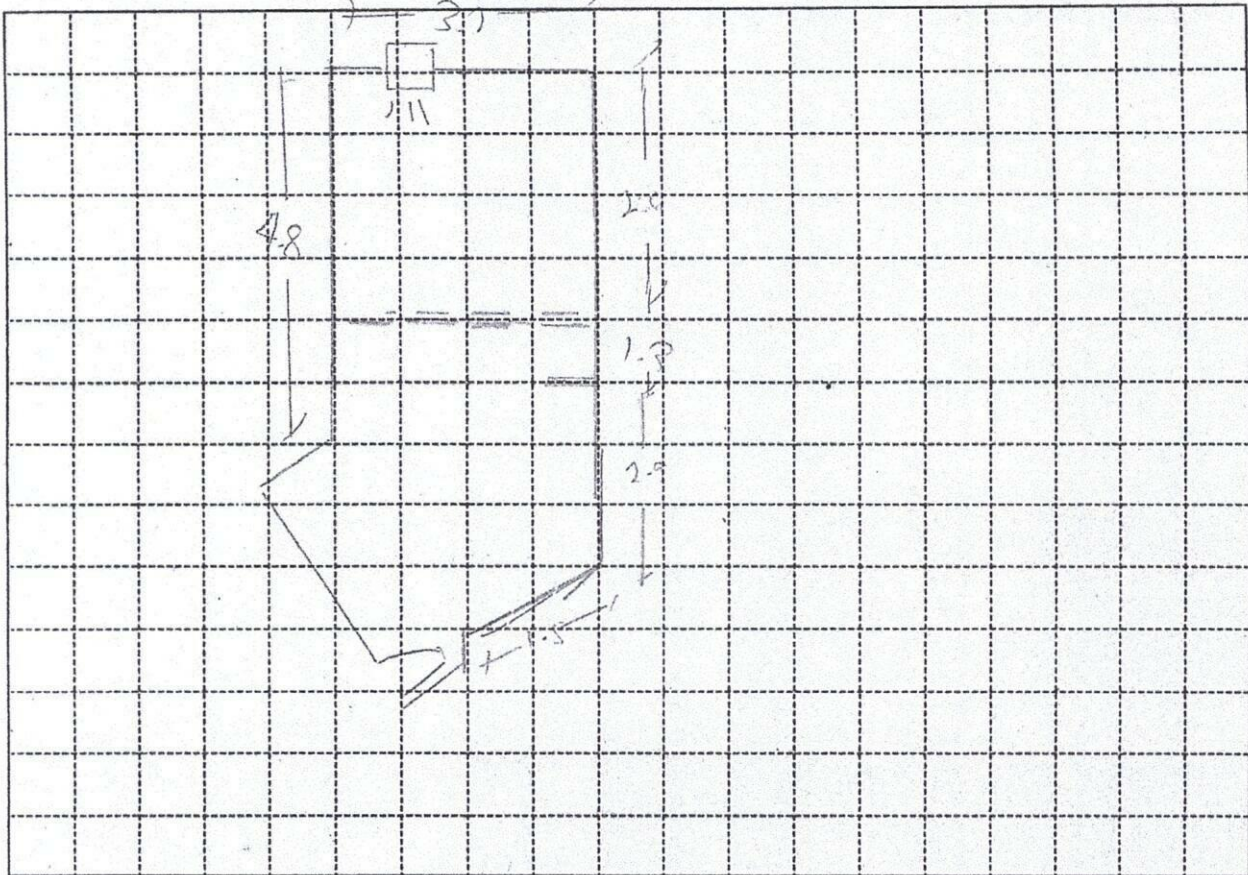

Indoor Unit Location :

Outdoor Unit Location :

Pipe Length :

Special Note :

WIPADTYPE

## Installation Cost Estimate

Material Description	Qty.	Unit Cost	Total Cost
Copper Tube (excess of 10 ft.)	2330, 2430, 2520, 3520, 4620		
Wire (Royal Cord-signal wire) (excess of 10ft.)	2.0mmx4C		
Wire (Royal Cord - Breaker to ODU)	3.5mm / 5.5mm x 3C		
Circuit Breaker	20A, 30A, 40A/1ph, 40A/3ph		
Bracket (ODU)	(Imptd. / Fabricated) ; (Floor / Wall)		
Bracket (WAC)	Angle Type		
PVC Pipe (drain)	1/2" , 3/4"		
PVC Pipe (electrical)	3/4" , 1"		
Drain Pump			
Drain Pump Hose			
Chipping Works	mtr.		
Dismantling Fee (existing air-conditioner)			
Initial Charge			1200.
TOTAL ESTIMATE		P	1,200

## Note :

- Initial Charge includes labor, 10ft. Copper tube, 10ft. Royal cord, Circuit breaker, Outdoor Bracket (SAC), Indoor Bracket (PAC) and Consumable materials.
- Survey fee will be **deducted** in the installation fee.

Prepared by:

Signature Over Printed Name

Customer Conforms:

Signature Over Printed Name