



April 30, 2025

MR. VICTOR SAY
13 ROOSEVELT ST. BRGY. WEST, GREENHILLS SAN JUAN CITY
TEL#: 0917-8955108

Dear Ma'am/Sir,

Kolin Marketing Inc., is extremely honored for your endorsement of Kolin brand and we are please to offer you with a special price/s for the following items.

A. EQUIPMENT & INSTALLATION

**** OPTION 1**

QTY	U/M	MODEL / DESCRIPTION	SRP	DISCOUNTED PRICE		AMOUNT
1	UNIT/S	MODEL: KSM-IW20-WCT10M1M32 KOLIN WALL MOUNTED CERTUS SERIES AIRCONDITIONER 18,990 Kj/h (2.0HP) REGULAR INVERTER R-32	41,995.00	27,076.30	PHP	27,076.30
1	UNIT/S	MODEL: KSM-IW10-WCT10M1M32 KOLIN WALL MOUNTED CERTUS SERIES AIRCONDITIONER 9,800 Kj/h (1.0HP) REGULAR INVERTER R-32	29,995.00	18,196.30	PHP	18,196.30
1	UNIT/S	MODEL: KAG-250WCINV KOLIN WINDOW TYPE QUAD SERIES AIRCONDITIONER 24,120 Kj/h (2.5HP) FULL DC INVERTER W/ WIFI R-32 (WxDxH) 26"x31.5"x17"	48,695.00	34,234.30	PHP	34,234.30
TOTAL UNIT COST					PHP	79,506.90
ESTIMATED COST OF (please see attached)					PHP	34,800.00
TOTAL ESTIMATED COST OF THE PROJECT					PHP	114,306.90

TERMS OF PAYMENT:

FULL PAYMENT OF UNIT AND DELIVERY CHARGE. IF CHECK, SUBJECT FOR 3 DAYS CLEARING.

WARRANTY:

FOR SPLIT TYPE : ONE (1) YEAR FREE PARTS AND LABOR, THREE YEARS (3) MAIN PCB , TEN (10) YEARS WARRANTY ON COMPRESSOR.
FOR WINDOW TYPE: ONE (1) YEAR FREE PARTS AND LABOR, THREE YEARS (3) MAIN PCB, TEN (10) YEARS WARRANTY ON COMPRESSOR.

NOTES: PRICES ARE SUBJECT TO CHANGE WITHOUT PRIOR NOTICE.

PRICES IS VAT INCLUSIVE.

**** Cost of Installation is Package with the Unit(s), this cost cannot avail separately.**

We thank you for giving opportunity to offer our product and services, hoping we receive your purchase order.

If you need assistance, don't hesitate to call the under signed at 0917-807-8607 or email at kmi_asst@kolinphil.com.ph

Very Truly Yours,

JANELLEN S. LIM
KMI-ASSISTANT

Noted by:

MART NATHANIEL R. FLORES
KMI-SUPERVISOR

Approved By:

MS. EDITHA M. FLORES
AVP - FINANCE

KMI-QUOTE-04-25-0321
BOD-26%/4K/1.8K

Conforme:

SIGNATURE OVER PRINTED NAME

Kolin Marketing, Inc.
1854 Sta. Rita St., Guadalupe Nuevo, Makati City
Tel.: (632) 8852-6473
Fax: (632) 8852-2170 / (632) 8852-4792
www.kolinphil.com.ph / kolinphilippines



APRIL 29, 2025

VICTOR SAY

13 Roosevelt St. Brgy, West Greenhills, San Juan City

0917-8955108

Model	Qty
KSM-IW20-WCT10M1M32	1
KSM-IW10-WCT10M1M32	1
KAG-250WCINV	1

OPTION 1

MAIDS ROOM	Area ≈ 8 sq.m
-------------------	---------------

ACU 1	1.0hp Wallmounted Inverter	KSM-IW10-WCT10M1M32				
	Estimated Pipe Length :	30	ft			
	Estimated Royal Cord Length :	35	ft			
	Initial Charge					P 7,500.00
	Includes:					
	Labor					
	10ft Copper Tube					
	10ft Royal Cord					
	Outdoor Bracket (wall)					
	Other Consumables					
	Additional Charges	Description	Unit	Price Per Unit	Subtotal	
	Copper Tube	3/8"x 1/4"	20 ft	P 350.00 / ft	P 7,000.00	
	Royal Cord	2.mm2 x 4C	25 ft	P 100.00 / ft	P 2,500.00	
	Royal Cord (ODU-Breaker)	3.5mm2 x 3C	5 ft	P 60.00 / ft	P 300.00	
	Circuit Breaker(NEMA)	20A/ 1Ph	1 pc(s)	P 1,000.00 / pc	P 1,000.00	
	PVC(Drainline)	Blue-3/4"	3 pc(s)	P 150.00 / pc	P 450.00	P 11,250.00

Estimated Charges	P 18,750.00
--------------------------	--------------------

KITCHEN	Area ≈ 14 sq.m
----------------	----------------

ACU 2	2.0hp Wallmounted Inverter	KSM-IW20-WCT10M1M32				
	Estimated Pipe Length :	20	ft			
	Estimated Royal Cord Length :	25	ft			
	Initial Charge					P 7,500.00
	Includes:					
	Labor					
	10ft Copper Tube					
	10ft Royal Cord					
	Outdoor Bracket (wall)					
	Other Consumables					
	Additional Charges	Description	Unit	Price Per Unit	Subtotal	
	Copper Tube	1/4"x 1/2"	10 ft	P 350.00 / ft	P 3,500.00	
	Royal Cord	2.mm2 x 4C	15 ft	P 100.00 / ft	P 1,500.00	
	Royal Cord (ODU-Breaker)	3.5mm2 x 3C	5 ft	P 60.00 / ft	P 300.00	
	Circuit Breaker(NEMA)	30A/ 1Ph	1 pc(s)	P 1,000.00 / pc	P 1,000.00	
	PVC(Drainline)	Blue-3/4"	3 pc(s)	P 150.00 / pc	P 450.00	P 6,750.00

Estimated Charges	P 14,250.00
--------------------------	--------------------

BATHROOM	Area ≈ 34 sq.m
-----------------	----------------

ACU3	2.5hp Windowtype Inverter	KAG-250WCINV				
	Initial charge					P 1,200.00
	Angle Bracket					P 600.00
	Estimated charges					P 1,800.00

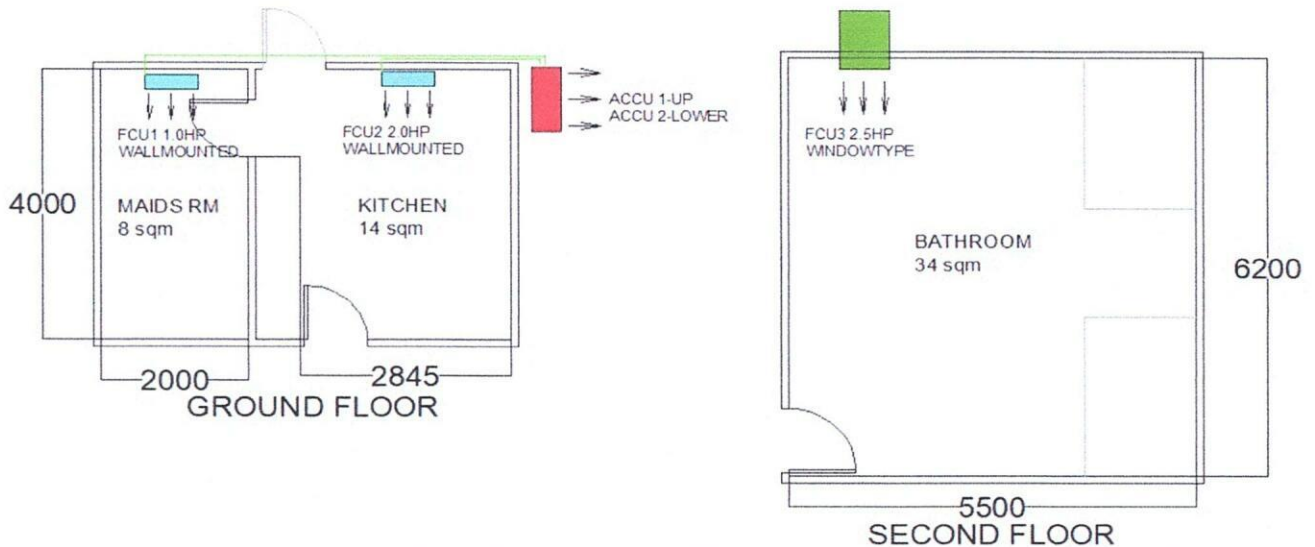

Total Estimated Charges	P 34,800.00
--------------------------------	--------------------

Validity: This quotation is valid for a period of fifteen (15) days from the date thereof, subject to our confirmation thereafter.

Note:

- 1 Location of indoor and outdoor units were agreed by the customer and Kolin's surveyor.
- 2 AC drain line will be tapped to the nearest drain provision provided by the customer's contractor.
- 3 Customer need to provide power supply at the outdoor location/breaker each units.
- 4 Coppertube, wires and drainline expose in the area.
- 5 Working days: Monday to Saturday, 8am- 5pm with parking.
- 6 Mechanical Plans, Permits, Electrical permits not included.
- 7 Deflectors, masonry, carpentry, chipping & plastering (finishing & restoration) are not included in the installation.
- 8 Electrical power supply (feeder line) **220v/ 60hz/ 1ph**, is not included in the scope of work of Kolin.
- 9 **Final charges will be based on actual installation.**

Prepared by:

Jeffrey Dadios

Field Surveyor

Customer Conformer:

Signature Over Printed Name

Reviewed by:

Engr. Kenneth Zamora

Service Supervisor

Field and Shop Operation