

MR. JEFF CUA
#21 ODYSSEUS ST. ACROPOLIS, BRGY. BAGUMBAYAN QUEZON CITY
TEL#: 0917-8065109

Dear Ma'am/Sir,

Kolin Marketing Inc., is extremely honored for your endorsement of Kolin brand and we are please to offer you with a special price/s for the following items.

A. EQUIPMENT & INSTALLATION

* OPTION 1 *

QTY	U/M	MODEL / DESCRIPTION	SRP	DISCOUNTED PRICE		AMOUNT
2	UNIT/S	MODEL: KSM-IW15-WCT10M1M32 KOLIN WALL MOUNTED CERTUS SERIES AIRCONDITIONER 12,660 KJ/h (1.5HP) REGULAR INVERTER W/ WIFI R-32	32,995.00	21,076.20	PHP	42,152.40
TOTAL UNIT COST					PHP	42,152.40
ESTIMATED COST OF INSTALLATION (please see attached)					PHP	25,100.00
OTHERS: DELIVERY CHARGE					PHP	600.00
TOTAL ESTIMATED COST OF THE PROJECT					PHP	67,852.40

* OPTION 2 *

QTY	U/M	MODEL / DESCRIPTION	SRP	DISCOUNTED PRICE		AMOUNT
2	UNIT/S	MODEL: KSG-IWF-15WFF-8K1M32 KOLIN WALL MOUNTED PRIMUS GOLD AIRCONDITIONER 12,960 KJ/h (1.5HP) FULL DC INVERTER W/ WIFI R-32	46,595.00	28,412.20	PHP	56,824.40
TOTAL UNIT COST					PHP	56,824.40
ESTIMATED COST OF INSTALLATION (please see attached)					PHP	25,100.00
OTHERS: DELIVERY CHARGE					PHP	600.00
TOTAL ESTIMATED COST OF THE PROJECT					PHP	82,524.40

TERMS OF PAYMENT:

FULL PAYMENT OF UNIT AND DELIVERY CHARGE. IF CHECK, SUBJECT FOR 3 DAYS CLEARING.

WARRANTY:

FOR SPLIT TYPE : ONE (1) YEAR FREE PARTS AND LABOR, THREE YEARS (3) MAIN PCB , TEN (10) YEARS WARRANTY ON COMPRESSOR.

NOTES: PRICES ARE SUBJECT TO CHANGE WITHOUT PRIOR NOTICE.

PRICES IS VAT INCLUSIVE.

**** Cost of Installation is Package with the Unit(s), this cost cannot avail separately (cost will be based on actual works).**

***** You may settle first payment for unit/s & delivery. Installation payment can be settled directly to installer after actual works.**

We thank you for giving opportunity to offer our product and services, hoping we receive your purchase order.

If you need assistance, don't hesitate to call the under signed at 0917-807-8607 or email at kmi_asst@kolinphil.com.ph

Very Truly Yours,

JANELLEN S. LIM
KMI-ASSISTANT

Noted by:
MART NATHANIEL R. FLORES
KMI-SUPERVISOR

Approved By:

For: MS. EDITHA M. FLORES
AVP - FINANCE

8/13/25

KMI-QUOTE-08-25-0615
JG-24%/4K/7K

Conforme:

SIGNATURE OVER PRINTED NAME

Kolin Marketing, Inc.

1854 Sta. Rita St., Guadalupe Nuevo, Makati City

Tel.: (632) 8852-6473

Fax: (632) 8852-2170 / (632) 8852-4792

www.kolinphil.com.ph / kolinphilippines



MJRC AIRCONDITIONING SERVICES

#68 Kabalitang St. Brgy. Krus Na Ligas Quezon City
2453114 / 09062456002 / 09272733186
Email Add: mjrc.airconditioning@gmail.com

QUOTATION

August 07, 2025

Jeff Cua

#21 Odysseus St. Acropolis

Brgy. Bagumbayan Quezon City

09178065109

Please see the below prices for your reference

QTY	DESCRIPTION	UNIT PRICE	AMOUNT
	MASTER BEDROOM		
	FCU/ACCU 1		
1	For Installation of 1.5hp Kolin Wall Mounted Inverter		
	Initial Charge	7,500.00	
	Leak Testing	1,800.00	
	Nema 3R	1,000.00	
	Dismantling of old unit	2,500.00	
		12,800.00	
	Less survey fee	500.00	
			12,300.00
	FCU/ACCU 2		
1	For Installation of 1.5hp Kolin Wall Mounted Inverter		
	Initial Charge	7,500.00	
	Leak Testing	1,800.00	
	Nema 3R	1,000.00	
	Dismantling of old unit	2,500.00	
			12,800.00
Total			25,100.00

NOTATION

With existing copper tube (embedded - 5yrs old)

Please make all payments payable to MJRC Airconditioning Services

For online transfer, please see below details.

Bank: BDO

Account Name: MJRC Airconditioning Services

Account Number: 006520187681

INSTALLATION INCLUSION:

- 1.Labor cost for back to back installation
- 2.Addiotnal copper tubing,rubber insulation,field or communication wiring and drain piping
- 3.Boring of holes through CHB wall up to 8 inches wall thickness and up to 4 inches diameter.
4. Installation of outdoor up to 6ft elevation.
- 5.Applicable to expose piping and drainage.
- 6.Polythelene tape covering the insulated refrigerant piping,wiring and drain piping.
- 7.Flexible hose insulating field / communicating wiring.

INSTALLATION EXCLUSION:

- 1.Extra installation work required by the customer (subject to additional charges which will be determined on the site)
- 2.Concrete chipping,glass cutting,wall plastering and restoration.
- 3.Circuit breaker and power connection from breaker to main source.
- 4.Ducting and Ventilation of outdoor unit.
- 5.Use of scaffolding for Overhead Installation.

THANK YOU FOR YOUR BUSINESS

Phoebe Masuba

Prepared by

Conformme

CUSTOMER: CCH
ADDRESS: #210056US ST. ACHOPOLIS
ENGL. GRADUATE, QUEZON CITY

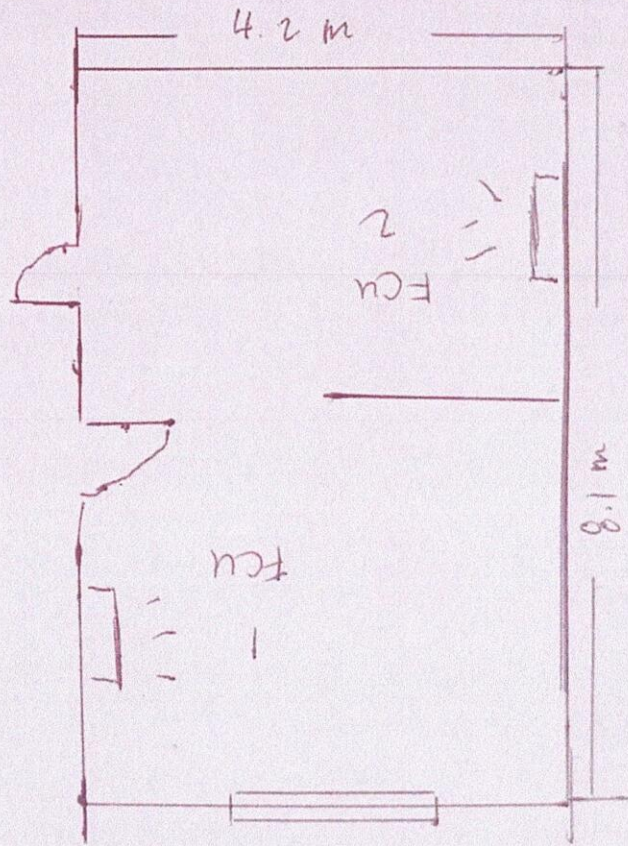

1-12 m PIPING (EXISTING - SUGGESTED)
2-10 m PIPING (EXISTING - SUGGESTED)

$$\begin{aligned} 34.02 \text{ m}^2 \times 700 \text{ BTU} &= 23,814 \text{ BTU} \\ 2 \text{ PERSON} \times 150 \text{ BTU} &= 300 \text{ BTU} \\ \hline &= 24,114 \text{ BTU} \end{aligned}$$

24,114 BTU

RECOMMENDED 2 PCS 1.5 HP
VAV, INVERTED