



August 19, 2025

MR. STEVE ROMASANTA

UNIT 3002 PARK TRIANGLE RESIDENCES, 32ND STREET CORNER 11TH AVENUE BRGY. FORT BONIFACIO, TAGUIG CITY

TEL#: 0917-5326738

Dear Ma'am/Sir,

Kolin Marketing Inc., is extremely honored for your endorsement of Kolin brand and we are please to offer you with a special price/s for the following items.

A. EQUIPMENT & INSTALLATION

QTY	U/M	MODEL / DESCRIPTION	SRP	DISCOUNTED PRICE		AMOUNT
1	UNIT/S	MODEL: KSM-IW20-WCT10M1M32 KOLIN WALL MOUNTED CERTUS SERIES AIRCONDITIONER 18,990 Kj/h (2.0HP) REGULAR INVERTER W/ WIFI R-32	41,995.00	27,916.20	PHP	27,916.20
TOTAL UNIT COST					PHP	27,916.20
ESTIMATED COST OF INSTALLATION (please see attached)					PHP	10,075.00
OTHERS: DELIVERY CHARGE					PHP	600.00
TOTAL ESTIMATED COST OF THE PROJECT					PHP	38,591.20

TERMS OF PAYMENT:

FULL PAYMENT OF UNIT AND DELIVERY CHARGE. IF CHECK, SUBJECT FOR 3 DAYS CLEARING.

WARRANTY:

FOR SPLIT TYPE : ONE (1) YEAR FREE PARTS AND LABOR, THREE YEARS (3) MAIN PCB , TEN (10) YEARS WARRANTY ON COMPRESSOR.

NOTES: PRICES ARE SUBJECT TO CHANGE WITHOUT PRIOR NOTICE.

PRICES IS VAT INCLUSIVE.

**** Cost of Installation is Package with the Unit(s), this cost cannot avail separately (cost will be based on actual works).**

***** You may settle first payment for unit/s & delivery. Installation payment can be settled directly to installer after actual works.**

We thank you for giving opportunity to offer our product and services, hoping we receive your purchase order.

If you need assistance, don't hesitate to call the under signed at 0917-807-8607 or email at kmi_asst@kolinphil.com.ph

Very Truly Yours,

JANELLEN S. LIM
KMI-ASSISTANT

Noted by:

MARTIN HANTEL R. FLORES
KMI-SUPERVISOR

Approved By:

MS. EDITHA M. FLORES
AVP - FINANCE

KMI-QUOTE-08-25-0626
KC-24%/4K

Conforme:

SIGNATURE OVER PRINTED NAME

KOLIN Philippines International Inc.
Survey Form

Nº 003680

Customer Name : STEVE BOWXATT Date : 8-18-25
 Address : UNIT 3002 FAMA TITANIC RES. 3RD COR SJR No. : 20915
 Establishment Type : Residential ☒ Area Surveyed : LIVING
 Commercial ☐ Area Surveyed : _____
 Recommended Product Model : KSM-1020 VCT10W/M37

Cooling Capacity Computation

Floor Area : 48 sqm.
 Ceiling Height : 2.7 mtr.

note: add 20% per meter in excess of 3 meters in the initial cooling capacity computed.

Floor Area :	<u>48</u>	x	550 Btu/h	<u>26,400</u> Btu/h
Ceiling Height (excess of 3 mtrs.) :		x	20%	
Window Direct Sunlight		x	20% - 50%	<u>5,280</u> Btu/h
Total Cooling Capacity				<u>31,680</u> Btu/h

Add : Additional Heat Load

No. of Person	<u>6</u>	x	300 Btu/h	<u>1,800</u> Btu/h
No. of Ordinary Light (<40w)	<u>8</u>	x	200 Btu/h	<u>1,600</u> Btu/h
No. of Special Light (>40w)		x	400 Btu/h	
No. of Refrigerator (< 6 cu.ft.)		x	400 Btu/h	
No. of Refrigerator (> 6 cu.ft.)	<u>1</u>	x	800 Btu/h	<u>800</u> Btu/h
No. of Cooking Range	<u>1</u>	x	1500 Btu/h	<u>1,500</u> Btu/h
No. of Laptop Computer	<u>1</u>	x	150 Btu/h	<u>150</u> Btu/h
No. of Desktop Computer	<u>1</u>	x	400 Btu/h	<u>400</u> Btu/h
No. of Printer		x	500 Btu/h	
No. of Photocopier		x	1000 Btu/h	
Total Cooling Capacity				<u>5,850</u> Btu/h

Recommended Cooling Capacity

37,530 Btu/h

Note : Compressor warranty will be reduced to ____ yr. if air-conditioner purchased is lower than the recommended cooling capacity or pipe lay-out is beyond the maximum allowable length.

Scope of Work Agreement

- | | | |
|-----------------------------------|--|---|
| 1. Copper tube lay-out | <input type="checkbox"/> Expose | <input checked="" type="checkbox"/> Embedded |
| 2. Chipping | <input type="checkbox"/> Included | <input checked="" type="checkbox"/> Not Included |
| 3. Fabricated Bracket | <input type="checkbox"/> Yes <input type="checkbox"/> Shop | <input type="checkbox"/> Site <input type="checkbox"/> No |
| 4. Service Ledge | <input type="checkbox"/> Yes | <input checked="" type="checkbox"/> No |
| 5. Dismantling of existing Aircon | <input type="checkbox"/> Included | <input type="checkbox"/> Not Included |
| 6. Ducting | <input type="checkbox"/> Yes | <input checked="" type="checkbox"/> No |

Dimension :

- Plastering, carpentry and restoration works are to be done by the customer.
- Wiring of electrical supply from main panel to air-conditioning unit are to be done by the customer.
- Processing of mechanical plan, working permit, electrical permit are to be done by the customer.
- Other concern;

FOR LEAK TESTING OF EXISTING COILS
W/ 1/2" FLARE, WITH EXISTING OF 2.5" IN
IN THE WALL WITH WORKING PERMIT
WITHIN 10 MIN. LATEST 2ND DRAFTER
IN 2014 XL PERFORM

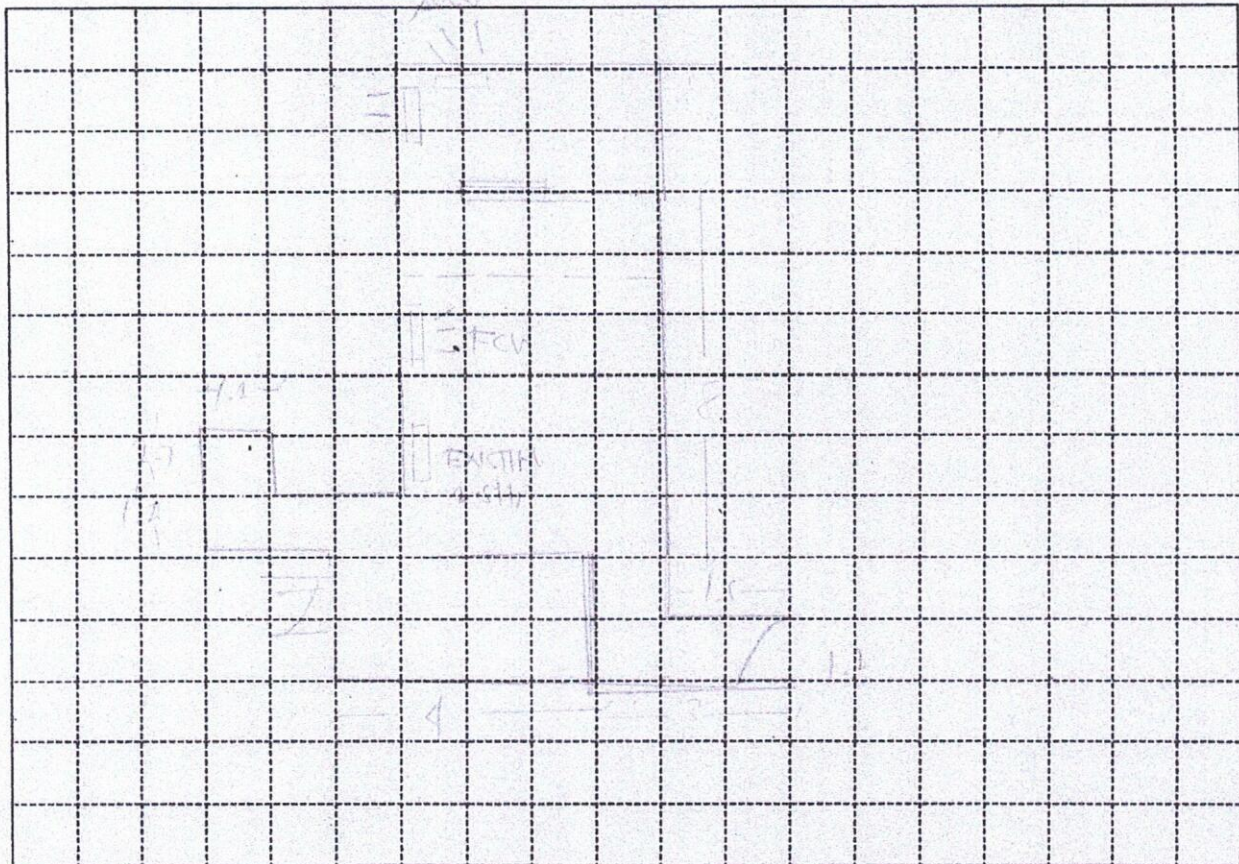

Indoor Unit Location :

NEAR DOWN CEILING

Outdoor Unit Location :

XT. FLOOR FRONTING WALL

Pipe Length :

10 FT

Special Note :

USE THE 10 FT OF CONDUIT WITH ROYAL CORD

Installation Cost Estimate

Material Description	Qty.	Unit Cost	Total Cost
Copper Tube (excess of 10 ft.)	2330, 2430, 2520, 3520, 4620		
Wire (Royal Cord-signal wire) (excess of 10ft.)	2.0mmx4C		
Wire (Royal Cord - Breaker to ODU)	3.5mm / 5.5mm x 3C	10 FT	600
Circuit Breaker	20A, 30A, 40A/1ph, 40A/3ph		
Bracket (ODU)	(Imptd. / Fabricated) ; (Floor / Wall)		
Bracket (WAC)	Angle Type		
PVC Pipe (drain)	1/2" , 3/4"		
PVC Pipe (electrical)	3/4" , 1"		
Drain Pump			
Drain Pump Hose	1/2" x 1/2"	1 FT	125
Chipping Works	1/2" x 1/2"	1200	1200
Dismantling Fee (existing air-conditioner)			
Initial Charge			2100
TOTAL ESTIMATE		P 10,075	

Note :

1. Initial Charge includes labor, 10ft. Copper tube, 10ft. Royal cord, Circuit breaker, Outdoor Bracket (SAC), Indoor Bracket (PAC) and Consumable materials.
2. Survey fee will be **deducted** in the installation fee.

Prepared by:

JEFFREY M. J. / 10/2/06
Signature Over Printed Name

Customer Conforme:

ALME L. L. / 10/2/06
Signature Over Printed Name