



February 13, 2025

ATTY. DALTON LUCENARIO
88 APO ST., BRGY. LOURDES, QUEZON CITY
TEL#: 0920-9560805

Dear Ma'am/Sir,

Kolin Marketing Inc., is extremely honored for your endorsement of Kolin brand and we are please to offer you with a special price/s for the following items.

A. EQUIPMENT & INSTALLATION

QTY	U/M	MODEL / DESCRIPTION	SRP	DISCOUNTED PRICE		AMOUNT
1	UNIT/S	MODEL: KLG-IF40-5G1M32 KOLIN FLOOR MOUNTED AIRCONDITIONER 37,980 Kj/h (3.0TR) FULL DC INVERTER R-32 SINGLE PHASE	113,195.00	79,028.20	PHP	79,028.20
1	UNIT/S	MODEL: KSG-IWF-30WFY-8K1M32 KOLIN WALL MOUNTED PRIMUS GOLD AIRCONDITIONER 29,500 Kj/h (3.0HP) FULL DC INVERTER W/ WIFI R-32	76,595.00	51,212.20	PHP	51,212.20
2	UNIT/S	MODEL: KSM-IW25-WCT10M1M32 KOLIN WALL MOUNTED CERTUS AIRCONDITIONER 23,210 Kj/h (2.5HP) REGULAR INVERTER W/ WIFI R-32	49,995.00	33,996.20	PHP	67,992.40
1	UNIT/S	MODEL: KSM-IW20-WCT10M1M32 KOLIN WALL MOUNTED CERTUS SERIES AIRCONDITIONER 18,990 Kj/h (2.0HP) REGULAR INVERTER R-32	41,995.00	27,916.20	PHP	27,916.20
1	UNIT/S	MODEL: KSM-IW15-WCT10M1M32 KOLIN WALL MOUNTED CERTUS SERIES AIRCONDITIONER 12,660 Kj/h (1.5HP) REGULAR INVERTER R-32	32,995.00	21,076.20	PHP	21,076.20
TOTAL UNIT COST					PHP	247,225.20
ESTIMATED COST OF INSTALLATION (please see attached)					PHP	80,190.00
TOTAL ESTIMATED COST OF THE PROJECT					PHP	327,415.20

TERMS OF PAYMENT:

FULL PAYMENT OF UNIT AND DELIVERY CHARGE. IF CHECK, SUBJECT FOR 3 DAYS CLEARING.

WARRANTY:

FOR FLOOR MOUNTED: ONE (1) YEAR FREE PARTS AND LABOR, FIVE (5) YEARS WARRANTY ON COMPRESSOR.

FOR SPLIT TYPE : ONE (1) YEAR FREE PARTS AND LABOR, THREE YEARS (3) MAIN PCB , TEN (10) YEARS WARRANTY ON COMPRESSOR.

NOTES: PRICES ARE SUBJECT TO CHANGE WITHOUT PRIOR NOTICE.

PRICES IS VAT INCLUSIVE.

**** Cost of Installation is Package with the Unit(s), this cost cannot avail separately (cost will be based on actual).**

We thank you for giving opportunity to offer our product and services, hoping we receive your purchase order.

If you need assistance, don't hesitate to call the under signed at 0917-807-8607 or email at kmi_asst@kolinphil.com.ph

Very Truly Yours,

JANELLEN S. LIM
KMI-ASSISTANT

Noted by:

MART NATHANIEL R. FLORES
KMI-SUPERVISOR

Approved By:

MS. EDITHA M. FLORES
AVP - FINANCE

KMI-QUOTE-02-25-0107
ECY-24%/7K/4K

Conforme:

SIGNATURE OVER PRINTED NAME

Kolin Marketing, Inc.

1854 Sta. Rita St., Guadalupe Nuevo, Makati City

Tel.: (632) 8852-6473

Fax: (632) 8852-2170 / (632) 8852-4792

www.kolinphil.com.ph / kolinphilippines



FEBRUARY 12, 2025

Atty. Dalton Lucenario

88 Apo St. Brgy Lourdes, Quezon City

0917-5604389

Model	Qty
KLG-IF40-5G1M32	1
KSG-IWF-30Wfy-8K1M32	1
KSM-IW25-WCT10M1M32	2
KSM- IW20-WCT10M1M32	1
KSM- IW15-WCT10M1M32	1

2ND FLOOR

OPEN AREA/ HALLWAY	Area ≈ 79 sq.m
--------------------	----------------

ACU 1 3.0hp Wallmounted Inverter KSG-IWF-30Wfy-8K1M32

Estimated Pipe Length : 17 ft
Estimated Royal Cord Length : 22 ft

Initial Charge

Includes:

Labor

10ft Copper Tube

10ft Royal Cord

Other Consumables

P 7,700.00
less outdoor
Bracket
inclusion

Additional Charges	Description	Unit	Price Per Unit	Subtotal
Copper Tube	3/8"x 5/8"	7 ft P	350.00 / ft	P 2,450.00
Royal Cord	2.mm2 x 4C	12 ft P	100.00 / ft	P 1,200.00
Royal Cord (ODU-Breaker)	3.5mm2 x 3C	5 ft P	60.00 / ft	P 300.00
PVC (Drainline)	blue- 3/4"	1 pc P	150.00 / pc	P 150.00
Drain Hose	White -1/2"	5 ft P	25.00 / ft	P 125.00
				P 4,225.00

Estimated Charges	P 11,925.00
-------------------	-------------

ACU 2 4.0hp Wallmounted Inverter KLG-IF40-5G1M32

Estimated Pipe Length : 27 ft
Estimated Royal Cord Length : 32 ft

Initial Charge

Includes:

Labor

10ft Copper Tube

10ft Royal Cord

Indoor Bracket

Other Consumables

P 11,000.00

Additional Charges	Description	Unit	Price Per Unit	Subtotal
Copper Tube	3/8"x 5/8"	17 ft P	400.00 / ft	P 6,800.00
Royal Cord	2.mm2 x 4C	22 ft P	100.00 / ft	P 2,200.00
Royal Cord (ODU-Breaker)	5.0mm2 x 3C	5 ft P	70.00 / ft	P 350.00
PVC (Drainline)	blue- 3/4"	1 pc P	150.00 / pc	P 150.00
Drain Hose	White -1/2"	5 ft P	25.00 / ft	P 125.00
				P 9,625.00

Estimated Charges	P 20,625.00
-------------------	-------------

FINANCE MARKETING OFFICE	Area ≈ 18.5 sq.m
---------------------------------	------------------

ACU 3	2.5hp Wallmounted Inverter	KSM- IW25-WCT10M1M32	
	Estimated Pipe Length : 17	ft	
	Estimated Royal Cord Length : 22	ft	
	Initial Charge		P 7,700.00
	Includes:		less outdoor
	Labor		Bracket
	10ft Copper Tube		inclusion
	10ft Royal Cord		
	Other Consumables		
	Additional Charges	Description	Unit
	Copper Tube	1/4"x 5/8"	7 ft P
	Royal Cord	2.mm2 x 4C	12 ft P
	Royal Cord (ODU-Breaker)	3.5mm2 x 3C	5 ft P
	PVC (Drainline)	blue- 3/4"	1 pc P
	Drain Hose	White -1/2"	5 ft P
		Price Per Unit	Subtotal
		400.00 / ft P	2,800.00
		100.00 / ft P	1,200.00
		60.00 / ft P	300.00
		150.00 / pc P	150.00
		25.00 / ft P	125.00 P
			4,575.00
	Estimated Charges		P 12,275.00

CEO'S ROOM	Area ≈ 16.3 sq.m
-------------------	------------------

ACU 4	1.5hp Wallmounted Inverter	KSM- IW15-WCT10M1M32	
	Estimated Pipe Length : 17	ft	
	Estimated Royal Cord Length : 22	ft	
	Initial Charge		P 6,700.00
	Includes:		less outdoor
	Labor		Bracket
	10ft Copper Tube		inclusion
	10ft Royal Cord		
	Other Consumables		
	Additional Charges	Description	Unit
	Copper Tube	1/4"x 1/2"	7 ft P
	Royal Cord	2.mm2 x 4C	12 ft P
	Royal Cord (ODU-Breaker)	3.5mm2 x 3C	5 ft P
	PVC (Drainline)	blue- 3/4"	1 pc P
	Drain Hose	White -1/2"	5 ft P
		Price Per Unit	Subtotal
		350.00 / ft P	2,450.00
		100.00 / ft P	1,200.00
		60.00 / ft P	300.00
		150.00 / pc P	150.00
		25.00 / ft P	125.00 P
			4,225.00
	Estimated Charges		P 10,925.00

MS BEAS TEAM	Area ≈ 20 sq.m
---------------------	----------------

ACU 5	2.5hp Wallmounted Inverter	KSM- IW25-WCT10M1M32	
	Estimated Pipe Length : 17	ft	
	Estimated Royal Cord Length : 22	ft	
	Initial Charge		P 7,700.00
	Includes:		less outdoor
	Labor		Bracket
	10ft Copper Tube		inclusion
	10ft Royal Cord		
	Other Consumables		
	Additional Charges	Description	Unit
	Copper Tube	1/4"x 3/8"	7 ft P
	Royal Cord	2.mm2 x 4C	12 ft P
	Royal Cord (ODU-Breaker)	3.5mm2 x 3C	14 ft P
	PVC (Drainline)	blue- 3/4"	1 pc P
	Drain Hose	White -1/2"	7 ft P
		Price Per Unit	Subtotal
		350.00 / ft P	2,450.00
		100.00 / ft P	1,200.00
		60.00 / ft P	840.00
		150.00 / pc P	150.00
		25.00 / ft P	175.00 P
			4,815.00
	Estimated Charges		P 12,515.00

BOARD ROOM Area ≈ 20 sq.m**ACU 5 2.5hp Wallmounted Inverter KSM- IW25-WCT10M1M32**

Estimated Pipe Length : 17 ft

Estimated Royal Cord Length : 22 ft

Initial Charge

P 7,700.00

Includes:

less outdoor

Labor

Bracket

10ft Copper Tube

inclusion

10ft Royal Cord

Other Consumables

Additional Charges

Description	Unit	Price Per Unit	Subtotal
Copper Tube 1/4"x 3/8"	7 ft P	350.00 / ft	P 2,450.00
Royal Cord 2.mm2 x 4C	12 ft P	100.00 / ft	P 1,200.00
Royal Cord (ODU-Breaker) 3.5mm2 x 3C	5 ft P	60.00 / ft	P 300.00
PVC (Drainline) blue- 3/4"	1 pc P	150.00 / pc	P 150.00
Drain Hose White -1/2"	5 ft P	25.00 / ft	P 125.00
			P 4,225.00

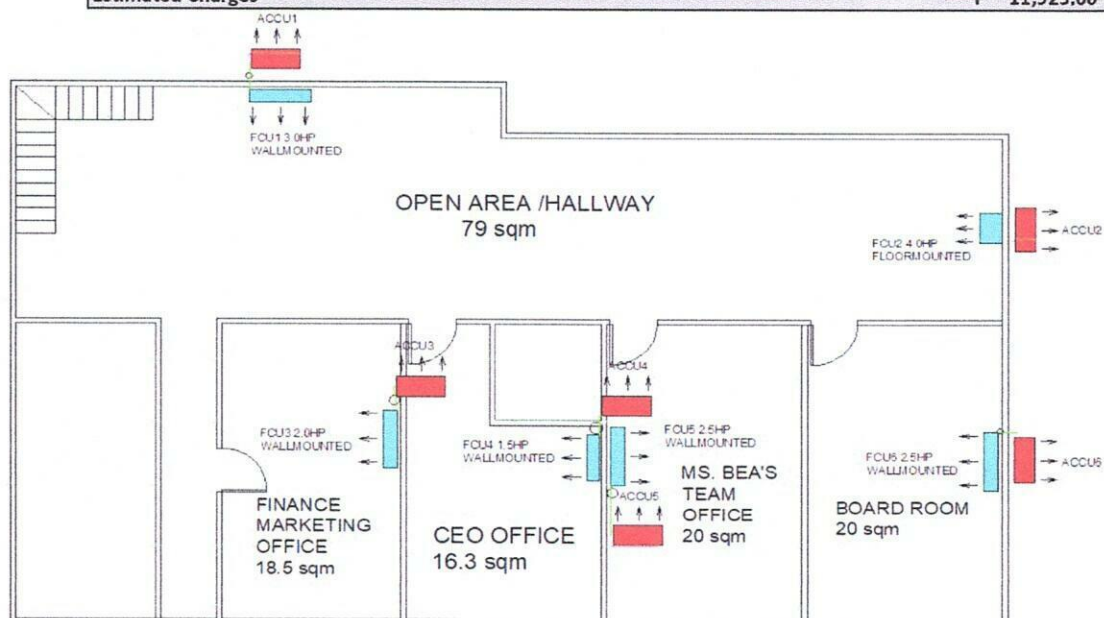
Estimated Charges**P 11,925.00****Total Estimated Charges****P 80,190.00**

Validity: This quotation is valid for a period of fifteen (15) days from the date thereof, subject to our confirmation thereafter.

Note:

1. Location of indoor and outdoor units were agreed by the customer and Kolin's surveyor.
2. AC drain line will be tapped to the nearest drain provision provided by the customer's contractor.
3. Need for marking and site visit before installation.
4. Customer will provide a fabricated outdoor bracket and breaker, PVC 3 Inches for the hole in the roof, sealed after installation
5. Customer also provide an access for future maintenance. Will open the roof for outdoor.
6. Working days: Monday to Saturday, 8am - 5pm with parking. 4 pax bring harness and rope.
7. Mechanical Plans, Permits, Electrical permits not included.
8. Deflectors, masonry, carpentry, chipping & plastering (finishing & restoration) are not included in the installation.
9. Electrical power supply (feeder line) 220v/ 60hz/ 1ph, is not included in the scope of work of Kolin.
10. Final charges will be based on actual installation.

Prepared by:

Customer Conformer:

Jeoffrey Dadios

Field Surveyor

Signature Over Printed Name

Reviewed by:

Engr. Kenneth Zamora

Service Supervisor

Field and Shop Operation